THE

AMATEUR'S MUSICAL LIBRARY:

A COLLECTION OF

PIANO-FORTE MUSIC, AND SONGS;

EMBRACING

THE MOST POPULAR AIRS FROM THE LATEST OPERAS,

CONSISTING OF

CAVATINAS, WALTZES, MARCHES, QUICK-STEPS, COTILLIONS,

AND MANY NEW PIECES BY THE EDITOR;

AS WELL AS A LARGE NUMBER OF

SONGS, DUETTS, TRIOS, QUARTETTES, &c.

The whole selected from the most distinguished European Authors:

INCLUDING ALSO

NUMEROUS ORIGINAL COMPOSITIONS BY CELEBRATED AUTHORS IN THE UNITED STATES.

EDITED BY CHARLES JARVIS,

PROFESSOR OF THE PIANO-FORTE, AND ORGANIST AND LEADER OF THE CHOIR AT THE CHURCH OF THE EPIPHANY.

PHILADELPHIA:

GODEY AND M'MICHAEL, PUBLISHERS' HALL, 101 CHESTNUT STREET.

1842.

Entered, according to the act of congress, in the year 1841, by CHARLES JARVIS, in the office of the clerk of the district court of the United States in and for the eastern district of Pennsylvania.

ADVERTISEMENT.

It is a subject of common remark, that the acquisition of Music by young persons is attended with much expense to their parents or guardians. Beside the cost of musical instruments and the price of tuition, there is an item of no inconsiderable magnitude in the necessary purchase of printed music. As this is usually sold at a certain sum per sheet, the pieces are very often spread out in such a way as to occupy the largest quantity of paper with the smallest possible allotment of music. Let any one glance through these collected pieces after they are bound together, and observe how really insignificant is the quantity contained in a volume. And yet each such volume has cost a considerable sum of money, as is well known to the young lady who uses the book, or to her parents who have paid for it.

With a desire to obviate in some degree the evil alluded to, the Editor has endeavoured to condense within a single volume a large quantity of valuable and attractive music, and to sell the book at a price remarkably low, so that the extensive demand, which he confidently anticipates, may ultimately remunerate the Publisher for the great original outlay.

To enable any one to form an opinion as to the moderate price at which this collection is afforded, it may be mentioned that the cost of the pieces contained in it, if procured singly and at the usual prices, would not be less than twenty-five dollars.

And this great advantage to the buyer is not by any means procured by sacrificing correctness, perspicuity, or elegance. On the contrary, it is believed that in all these particulars the present volume may challenge comparison with any music ever published in the United States.

In making his selections, the Editor has endeavoured to introduce music of a pleasing and popular, rather than of a difficult or abstruse character. The volume contains (as will be seen on a reference to the Contents) all the most celebrated airs from the latest operas; and includes, in addition, much original matter which has never before been published in this or any other country. The Songs, also, it is hoped, are of such a character as will further recommend the work to favourable notice.

The Editor takes great pleasure in tendering his acknowledgments to Charles West Thomson, Esq., for several beautiful pieces of poetry, which have been adapted to Bellini's and Herold's most popular airs, some of which have not heretofore been set to English words. He has also to offer his thanks to Dr. Thomas Dunn English, for two pieces of poetry; and to Charles Homann, for two beautiful waltzes. The Editor would especially refer the amateur to twelve waltzes composed by W. H. F., Esq., a gentleman whose talents and acquirements would be held in honour in any country, and whose exertions have tended so greatly to foster a musical taste in his own.

It may be proper here to remark, that a large portion of the music in this volume is prepared expressly for it, and is of course protected by copyright. No individual, therefore, can copy any of the pieces to which is affixed a star (*) in the table of Contents, without infringing on the rights of the Publisher.

With a view to extend their plan so as to embrace all music of decided merit that may from time to time be published, the Editor and Publisher have in preparation another volume of the same kind, which will be issued with all convenient despatch.

PHILADELPHIA, SEPTEMBER, 1841.

CONTENTS, IN ALPHABETICAL ORDER.

PIECES ARRANGED FOR THE PIANO-FORTE.

	Page
*AH! WERE MY LOVE REQUITED — Cavatina from La Norma	15
ALEXANDRIA WALTZ	57
*ALPINE MARCH — From the Opera of Amilie	122
*ANGER — A Waltz	24
*A PIC-NIC GALOPADE	125
ARIA ALLA SCOZZESE	19
A SET OF QUADRILLES	74
BAYADERE QUICK-STEP — From the Maid of Cashmere	123
BEETHOVEN'S GRAND WALTZ	190
BENEDETTA SIA LA MADRE — Rondino	166
BIRD WALTZ	98
BOLERO — From Domino Noir	46
*BRITISH MARCH	198
CACHUCHA — A National Spanish Dance	41
CARABINIERTERA'S CHORUS	72
CAROLINE WALTZ	149
CASHMERE WALTZ — From the Maid of Cashmere	112
CAVATINA — From La Stranniere	21
*CAVATINA — From the Opera of Lestocq	64
CELEBRATED QUICK-STEP	59
*CELEBRATED WALTZ — From the Maid of Artois	62
CHERRY RIPE — A Quadrille	75
CINDERELLA WALTZ — From the Opera of Cinderella	146
CLAUDIAN'S MARCH — From La Norma	48
*CONSOLATION — A Waltz	114
CORN RIGGS — A Quadrille	77
*DESIRE — A Waltz	27
*DESPAIR — A Waltz	26
DO I NOT PROVE THEE — Duett from La Norma	36
DUKE OF REICHSTADT'S WALTZ	73
EL ZAPATEADO — A celebrated Spanish Dance	130
*FEAR — A Waltz	28
*FRIENDSHIP — A Waltz	67
GALOP DE GUSTAVE	92
GALOP FAVORI — From the Postilion of Lonjumeau	14
GENERAL DIEBITSCH'S RUSSIAN MARCH	101
*GRIEF — A Waltz	25
HAIL COLUMBIA	161
HOPE WALTZ	148
*HOPE — A Waltz	28
*IRENE WALTZ	49
*JEALOUSY — A Waltz	24
JOSEPHINE WALTZ	173
*JOY — A Waltz	31
*JULIET — A Waltz	84
LA CRACOVIENNE — A Polish Dance	9
LA DOULEUR — A Waltz	164

CONTENTS, IN ALPHABETICAL ORDER.

LA FAVORITE — A German Galopade 89
LA MAZURKA — A Polish Dance 135
*L'AIMABLE — A Waltz 199
LE PETIT TAMBOUR 174
*LA TARENTULE — Neapolitan Dance 194
LE DELIRE — A Waltz 182
LE DESIRE — A Waltz 132
*LE PETIT TROMPETTE — A Galopade 192
LE PLAISIR — A Waltz 183
*LE SOLITAIRE — A Waltz 69
*LOVE — A Waltz 22
*LOVE — A Waltz 30

MADAME CELESTE'S DANCE — From the Maid of Cashmere 115
MALCOLM'S MARCH — From La Donna del Lago 134
MARCHE DE MARSEILLAIS 156
*MARCHE DE LA NORMA 200
*MELANCHOLY — A Waltz 22
MOZART'S FAVOURITE WALTZ 120

ORPHEUS WALTZ 79

PAS STYRIEN — A Spanish Dance 124
*PLAINTIVE AND PLEASING — A Waltz 104
PLOUGH BOY — A Quadrille 78

*REGRET — A Waltz 29
ROCHESTER WALTZ 175
ROCHESTER GALOPADE 153
ROMANCE — From Otello 145
*ROMEO ET JULIET — Two Waltzes 82
*RONDONETTO — From Barber of Seville 94
ROSABEL WALTZ 172
ROSA WALTZ 177
RUSSIAN MARCH 56

SEE! OH NORMA — From La Norma 158
*SONNAMBULA QUICK-STEP 157
SONTAG'S WALTZ 154
*SOUNDS SO JOYFUL — Cavatina from Sonnambula 88
SWISS BOY—Varied 178

*TAKE THEM, I IMPLORE THEE — From La Norma 53
TANCREDI'S MARCH — From the Opera of Tancredi 90
THE APPEAL GALOPADE 142
THE CORINTHIAN WALTZ 133
*THE GIFT — A Waltz 13
THE LAST ROSE OF SUMMER 12
THE LEGACY — A Quadrille 74
*THE MAY QUEEN'S GALOP 109
*THE NORMA QUICK-STEP 172
*THE PASSIONS — Twelve Waltzes 22
*THE PHILADELPHIA GALOPADE 42
*THE POSTILION'S SONG — From the Postilion of Lonjumeau 50
THE SOCIAL GALOP 184
THE SULTAN'S GRAND MARCH 119
THE UNITED STATES MARINE CORPS' MARCH 58
THE YOUNG LADIES' DELIGHT — A Galopade 100
TITUS MARCH 116
TYROLESE AIR 163

UNITED STATES CADETS' MARCH 144

*VACATION WALTZ 100
*VENETIAN WALTZ 117
*VICTORIA GALOP 111

WALTZ — From La Fiancée 93
*WASHINGTON GREYS' GRAND MARCH AND QUICK-STEP 188
WASHINGTON'S MARCH 174
WEBER'S LAST WALTZ 45
WELCH AIR — A Quadrille 76
*WHILE THIS HEART ITS JOY REVEALING — Cavatina from La Sonnambula 105
ZAMPA'S GALOP — From the Opera of Zampa 66
ZEPHYR WALTZ 155

SONGS, DUETTS, AND QUARTETTES,

ARRANGED FOR THE PIANO-FORTE.

AMY ROBSART TO THE EARL OF LEICESTER — Song 162
*DESERTION — Duett 52
*EARLY DAYS — Song 170
*FAREWELL, DEAREST — Song 47
FAREWELL TO THE MOUNTAIN — Song 185
HAPPY LAND — Song 195
*HIS HARP IS HUSHED — Song 152
HOPE — Duett 102
IT IS THE HOUR — Song 60
*MERRY MORNING — Song or Duett 118
MISTLETOE BOUGH — Ballad 180
MOONLIGHT — Duett 86
MY NORMANDY — Song 68
O! I REMEMBER WELL — French Ballad 34
OH! CAST THAT SHADOW FROM THY BROW — Song 139
OH! MUST WE PART TO NIGHT — Song 176
*OUR FLAG — A Patriotic Song and Chorus 38
*PIC-NIC CHORUS 126
*SERENADE — Song 110
THE CRACOVIAN MAID — Song 18
THE FAVOURED GUEST — Song 43
*THE HOME OF YOUTH — Song 150
THE LAY OF THE GIPSY — Song 96
THE ONE WE LOVE — Song 20
*THE ROSE BUD — Song 80

CATALOGUE

OF

COMPOSITIONS, ARRANGEMENTS, AND ADAPTATIONS, BY THE EDITOR,

TOGETHER WITH THE NAME OF THE PUBLISHER TO EACH PIECE.

Those pieces without the Publisher's name are to be found in this Volume.

	Publisher.
A Fashionable Set of Quadrilles — Partly composed and partly arranged	*Klemm.*
At Musing Hour — Original Song	*Willig.*
Autumn Flowers — Original Song	*Fiot.*
A Pic-nic Galopade — Original.	
British March — Arranged from Kalkbrenner.	
Cinderella Waltz — Arranged for four hands	*Blake.*
Consolation — A Waltz arranged from Burgmüller and Lafont.	
Can I Forget the Silent Tear — Cansonetta, arranged from Haydn	*Klemm.*
Celebrated Waltz — Arranged from the Maid of Artois	*Fiot.*
Cavatina — Arranged from the Opera of Lestocq.	
Desertion — An original Duett for two voices.	
Eugene's Farewell — An original Waltz	*Nunn.*
Early Days — Song, adapted and arranged from Bellini.	
Echo Horn — Glee for four voices, arranged from Dutton	*Nunn.*
Elssler Quadrilles — Partly composed and partly arranged	*Fiot.*
Farewell Song — Original	*Willig.*
Great Western March — Arranged from two National airs	*Osbourn.*
His Harp is Hushed — Song, arr. from a Cambrian melody.	*Fiot.*
Haidee Waltz — Original	*Hewitt.*
Haidee Waltz — Arranged as a Duett for four hands	*Hewitt.*
Introduction, Variations, and Rondo — On Still so Gently	*Osbourn.*
Juanna Quadrille Waltz — Original	*Blake.*
La Reverie — An original Waltz	*Nunn.*
La Tarentule — An original Neapolitan Dance.	
Le Solitaire — An original Waltz	*Fiot, Meignen & Co.*
Le Soleil — An original Waltz	*Fiot, Meignen & Co.*
La Lune — An original Waltz	*Fiot, Meignen & Co.*
Le Petit Trompette — An original Galopade.	
La Sophia — An original Galopade	*Blake.*
La Marie — An original Rondeau	*Blake.*
La Caroline — An original Rondeau	*Blake.*
Les Coquettes — Set 1st, simplified from Herz	*Fiot, Meignen & Co.*
Les Coquettes — Set 2d, simplified from Herz	*Fiot, Meignen & Co.*
Le Boquet — A Fashionable Set of Quadrilles	*Willig.*
Minerva Waltz — Original	*Nunn.*
My Village Fair — Arranged from an English Ballad	*Willig.*
Motetto — For four voices. Original	*Blake.*
Merry Morning — Duett for two voices. Original.	
Nothing — A Song, arranged from an old English Ballad	*Fiot, Meignen & Co.*
Norma Quadrilles — Arranged from the Opera of Norma	*Fiot, Meignen & Co.*
Our Flag — A Patriotic Song and Chorus, arranged from Donizetti.	
Overture to Il Turco in Italia — Arranged for four hands	*Willig.*
Oh! Ever thus from Childhood's Hour — An original Song	*Nunn.*
On Thy Fair Bosom, Silver Lake — An original Song	*Nunn.*
Oh Why Should I Conceal His Name — Ballad, arranged from Gardiner	*Klemm.*
Plaintive and Pleasing — An original Waltz.	
Pic-nic Chorus — Arranged from Herold.	
Passe Tems Agreable — Three original Rondeaux	*Blake.*
Philadelphia Quadrilles — Arranged and composed	*Osbourn.*
Philadelphia Quadrilles — 2d Set — arranged and composed	*Osbourn.*
Serenade — An original Song.	
Sontag's Waltz — Arranged as a Duett	*Nunn.*
Rome — Song, arranged from an English Ballad	*Fiot.*
Sylvan Shade — Song, arranged from an English Ballad	*Fiot.*
The Norma Quick-Step — Arranged from La Norma.	
The Philadelphia Galopade — Original.	
The Home of Youth — Song, arranged from Bellini.	
The May Waltz — Arranged from a Polish air	*Fiot.*
The Minstrel's Dirge — Arranged from a Southern Melody.	*Nunn.*
The Comparison — An Original Song	*Nunn.*
The Lustre of Thy Starry Eye — Song, arr. from Boildieu	*Willig.*
The Unhappy Swain — Song, arranged from Gardiner	*Fiot.*
Victoria Galop — Arranged from Pilati.	
Village Bells — Song, arranged from Gardiner	*Nunn.*
Washington Greys' Grand March and Quick-Step — Arranged from Rossini	*Blake.*
While This Heart its Joy Revealing — Arr. from Bellini.	
Wake, Lady — Song, arranged	*Nunn.*
When Jamie Had Left Me — Scotch Song, arranged from Gardiner	*Nunn.*

THE

AMATEUR'S MUSICAL LIBRARY.

LA CRACOVIENNE.

L. Gomion.

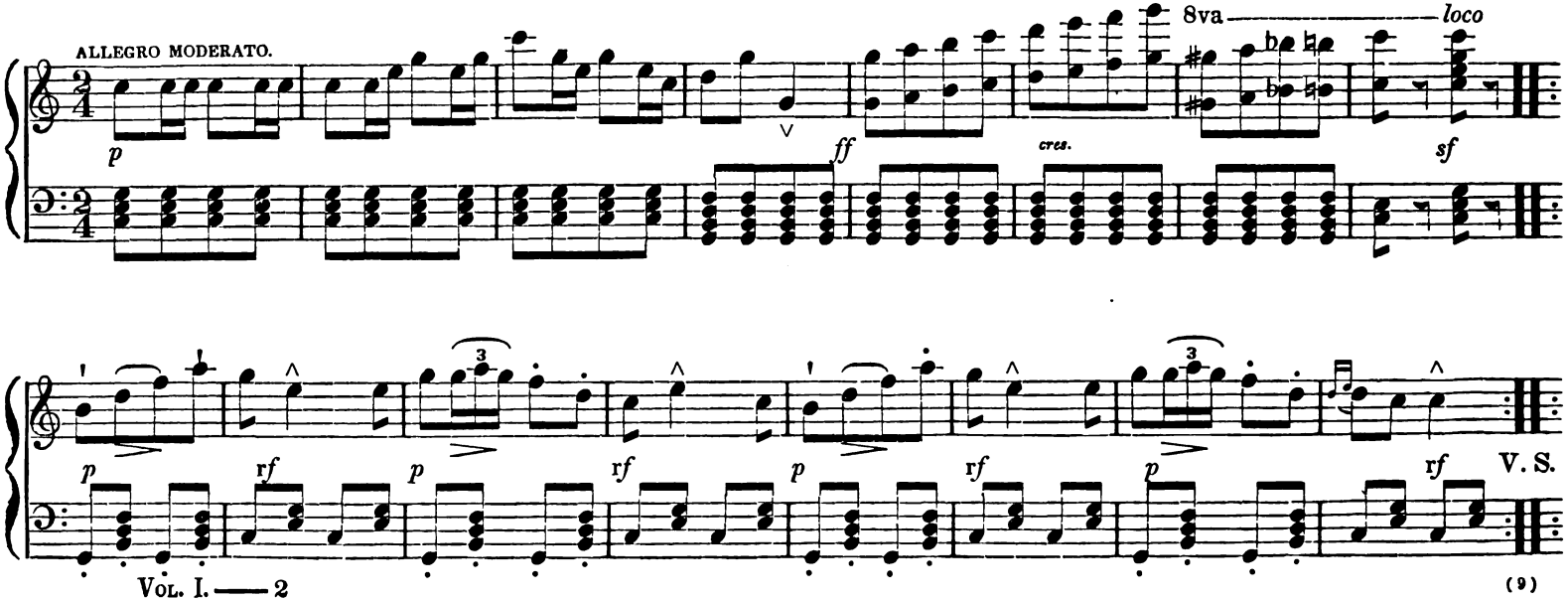

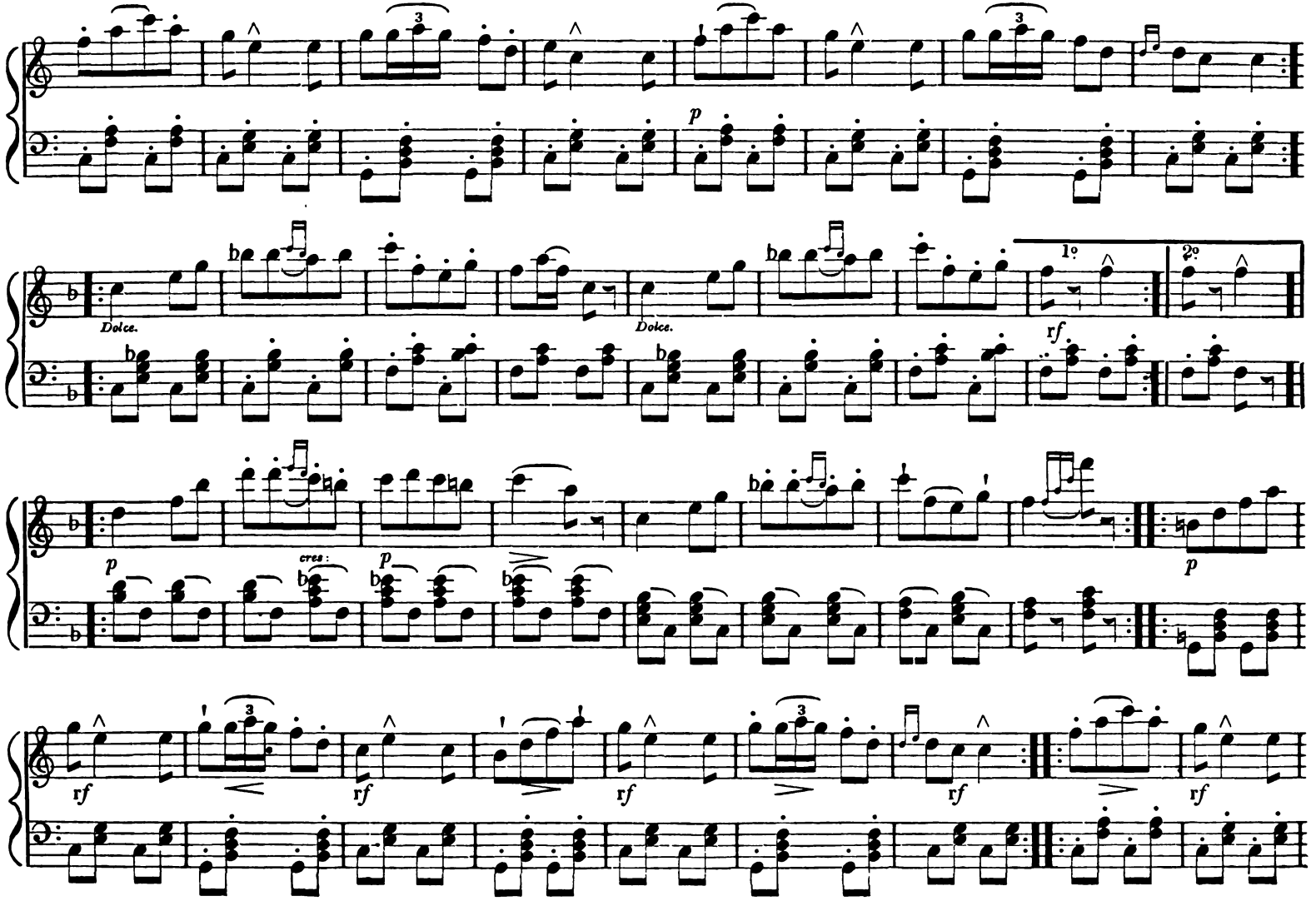
Dolce.
Dolce.
1º
2º
cres:

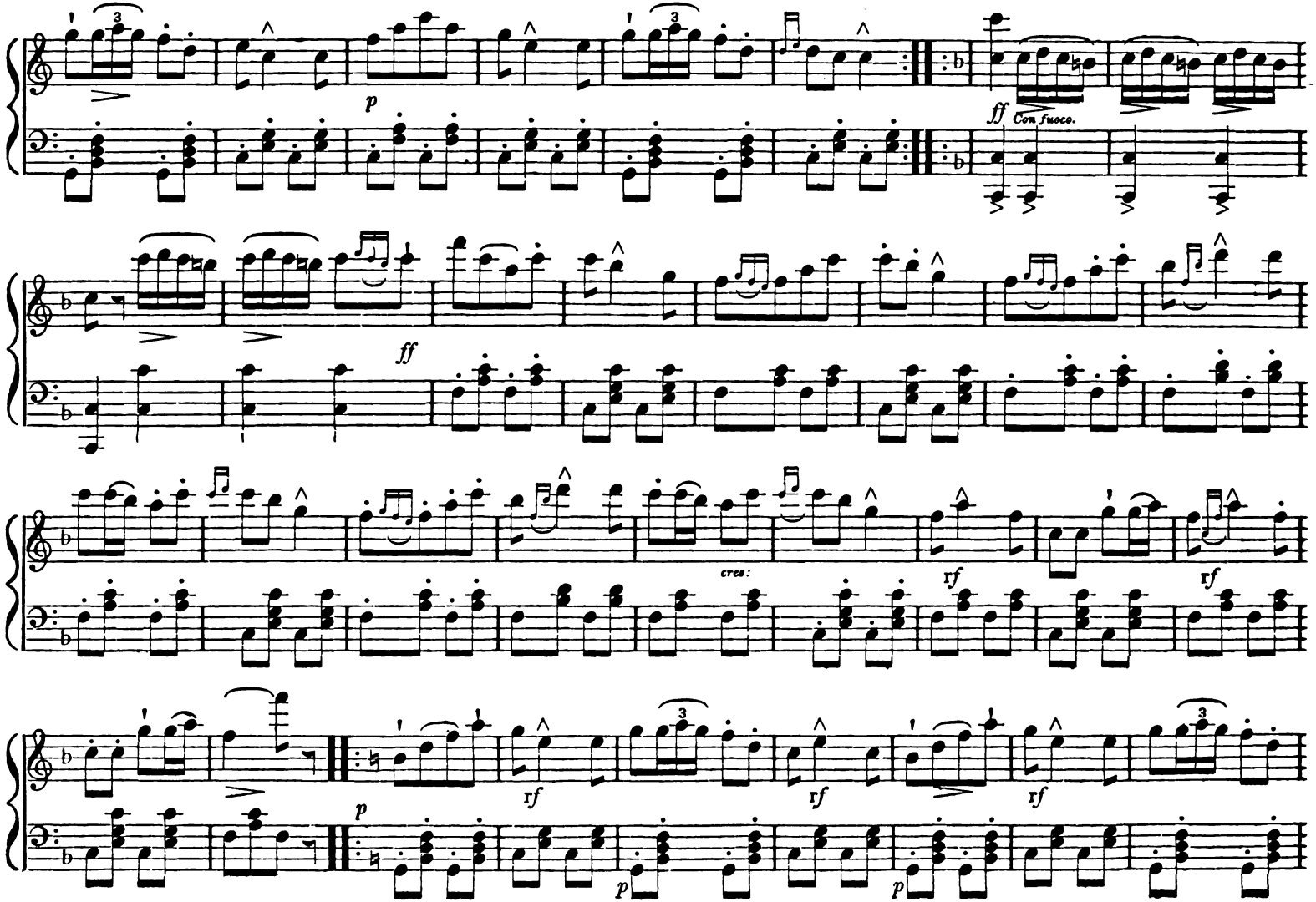
p
ff
Con fuoco.
ff
cres:
rf
rf
p
rf
rf
rf
p
p

LA CRACOVIENNE. — Concluded.

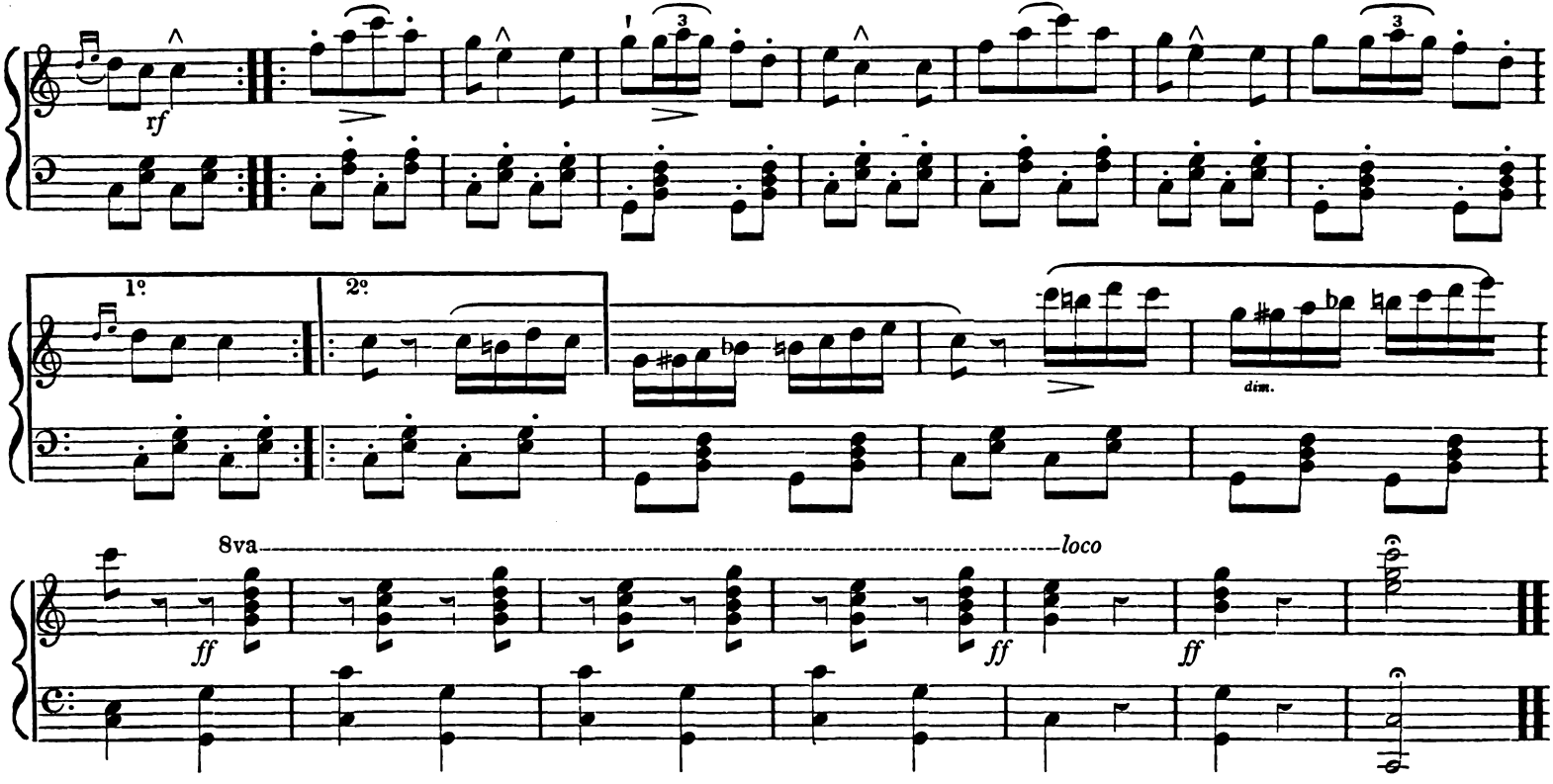

THE LAST ROSE OF SUMMER. ..... *Irish Air.*

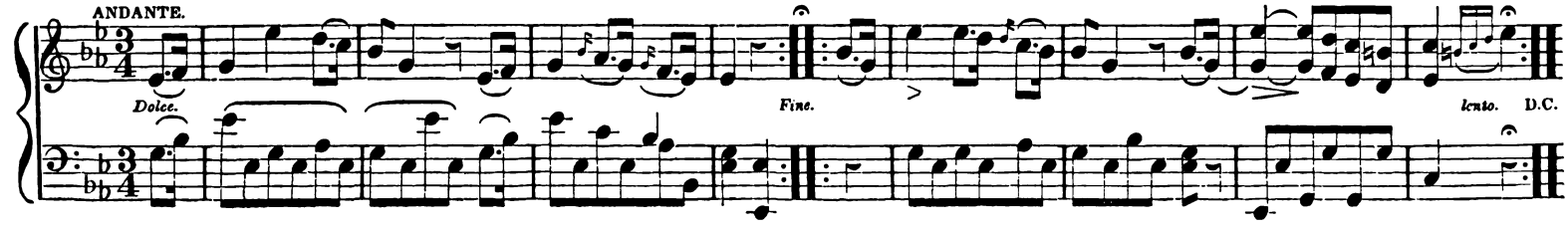

THE GIFT..... *A Waltz.*

DEDICATED TO E. F., BY HIS FRIEND W. A. F.

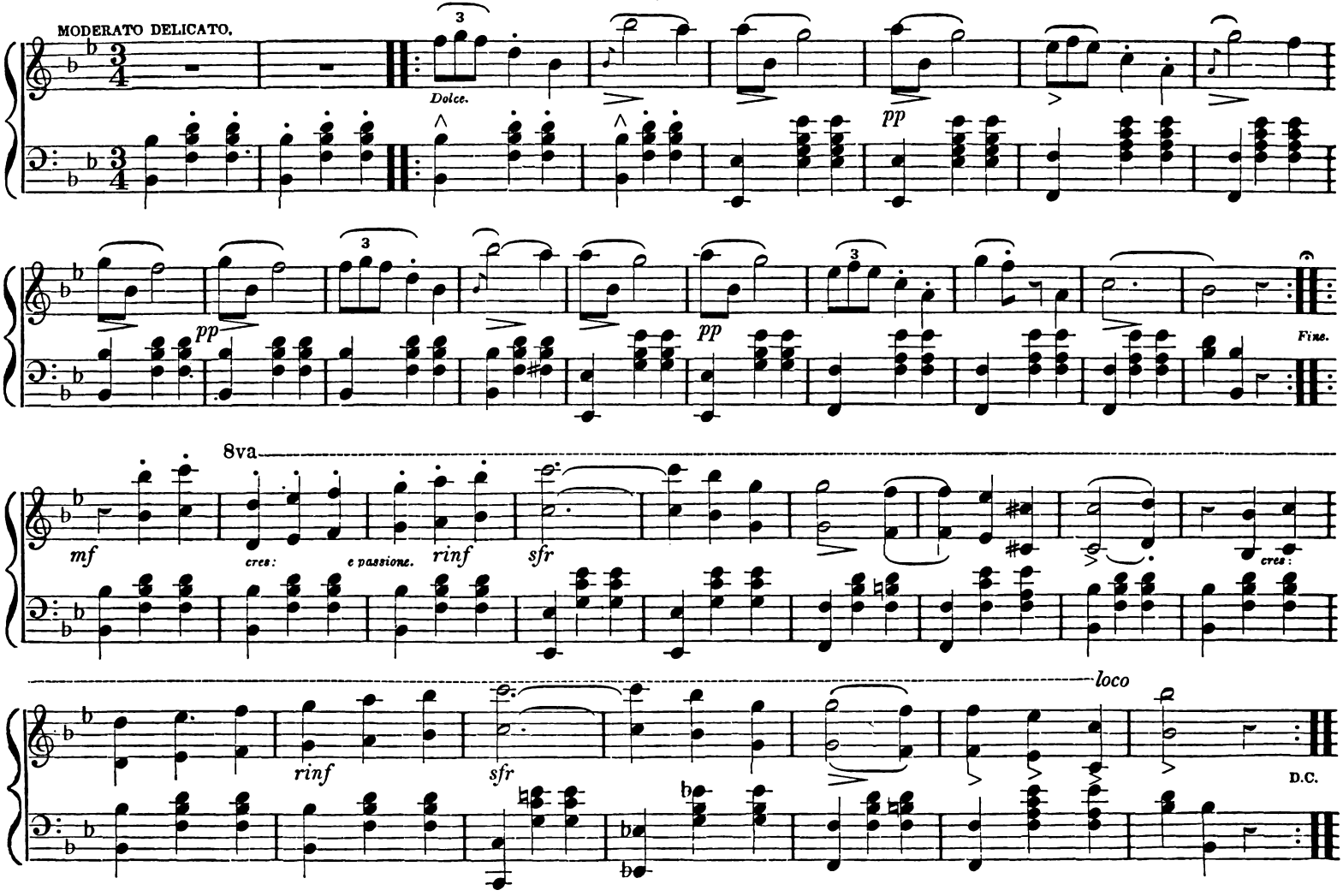

GALOP FAVORI..... From the Postilion of Lonjumeau.

A. Adam.

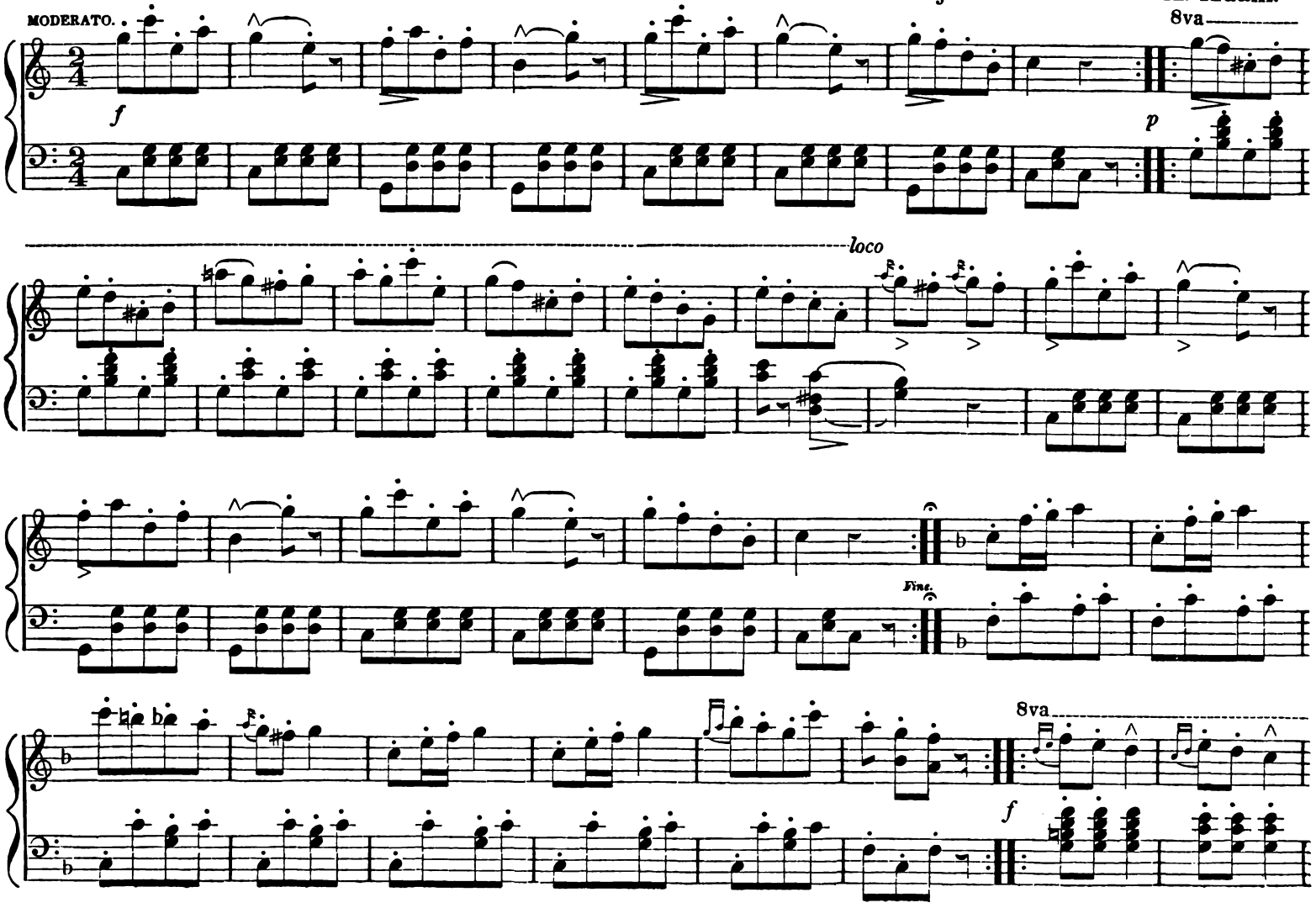

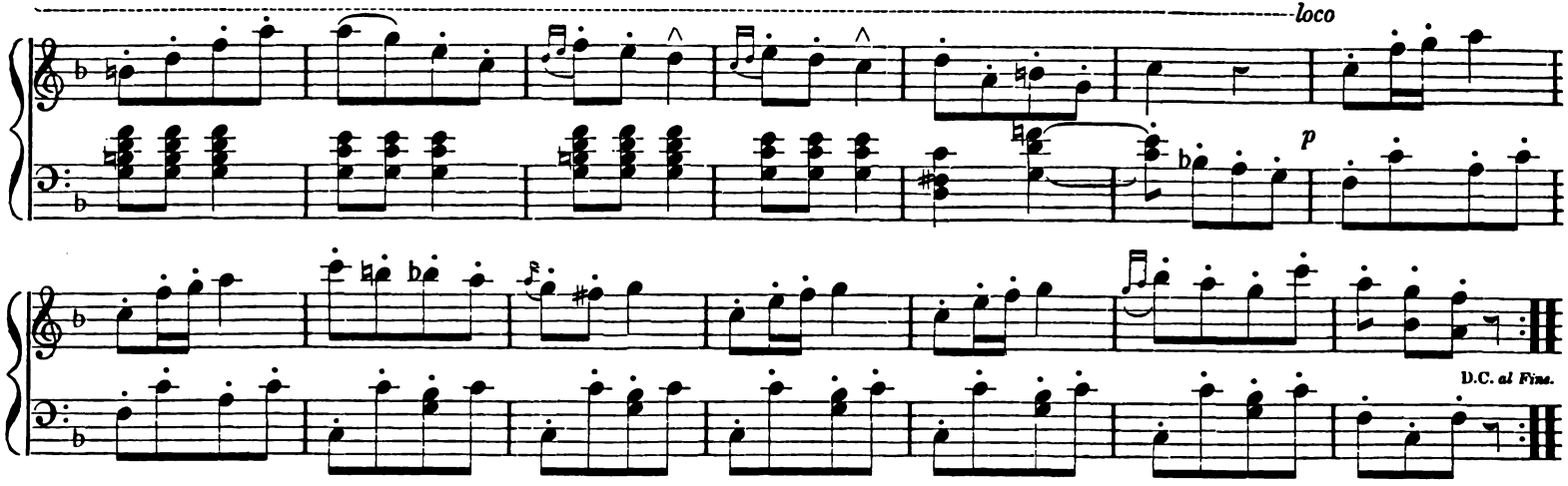

AH! WERE MY LOVE REQUITED. ..... Cavatina from Norma. Bellini.

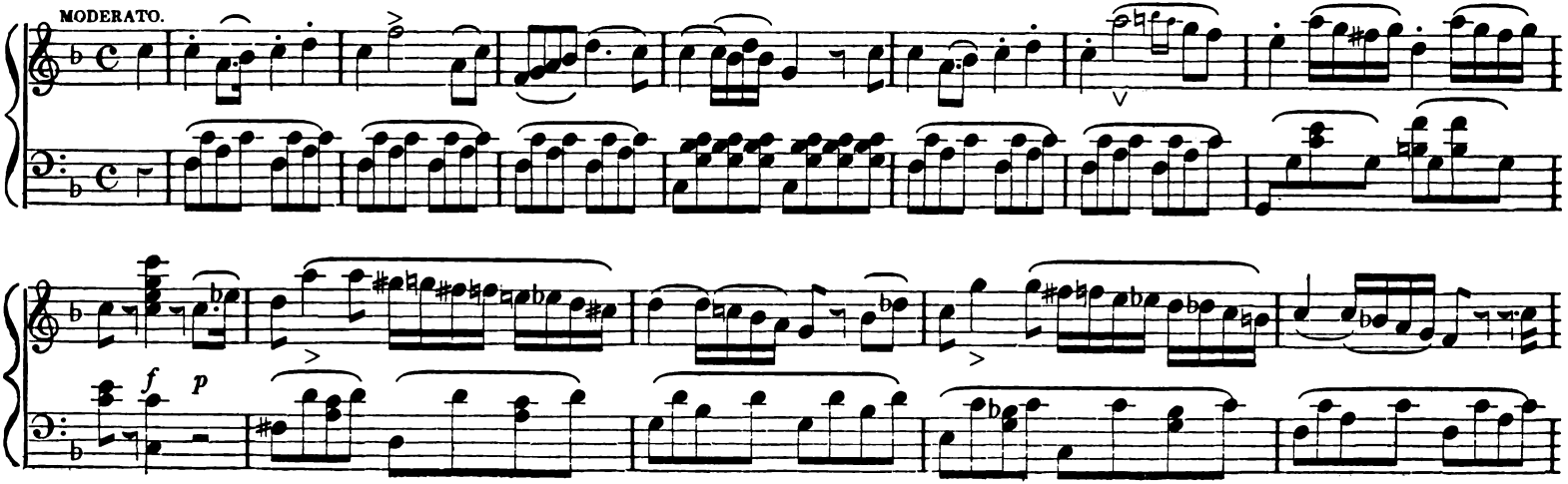

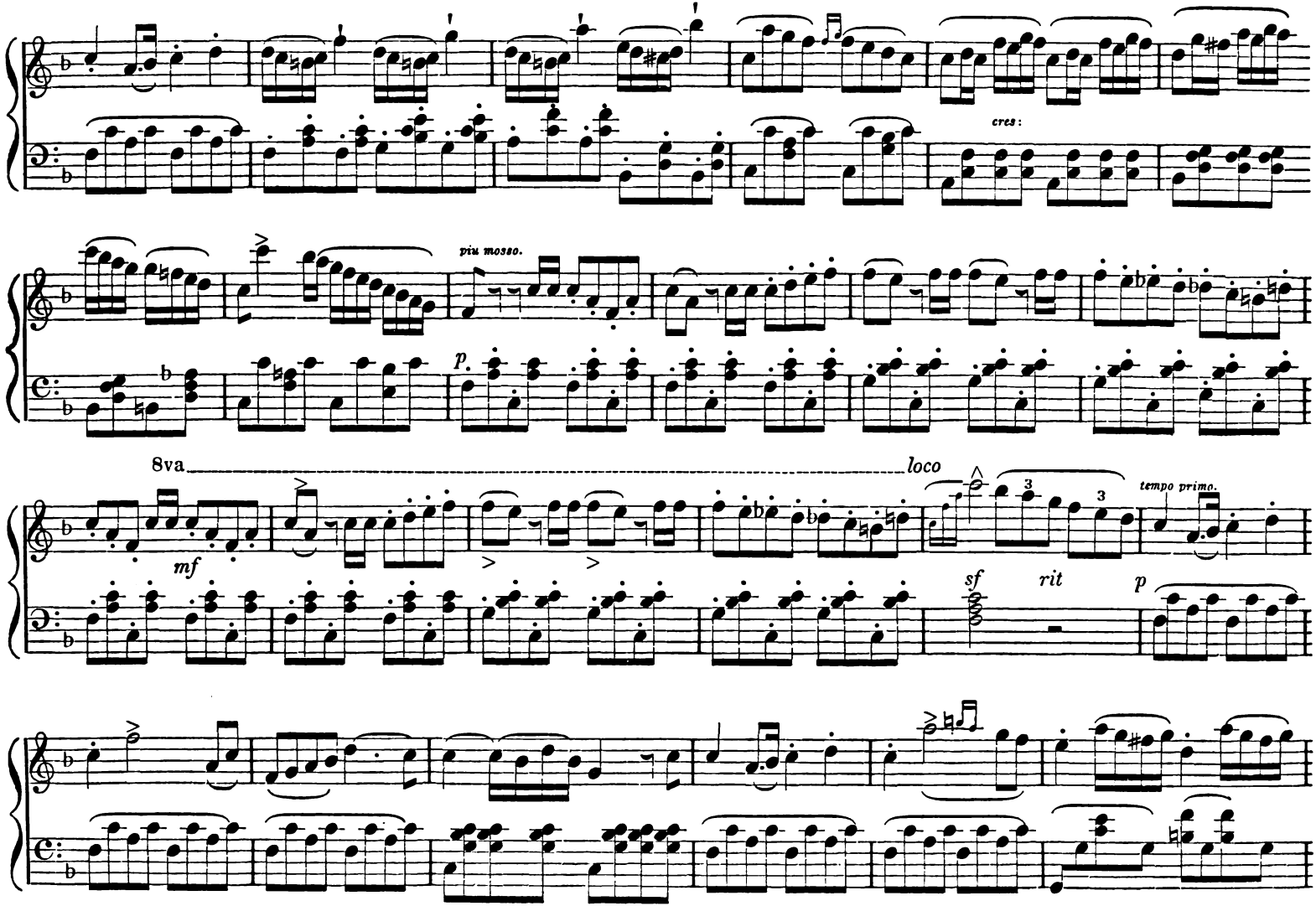
cres:
più mosso.
p.
8va
loco
mf
sf
rit
p
tempo primo.

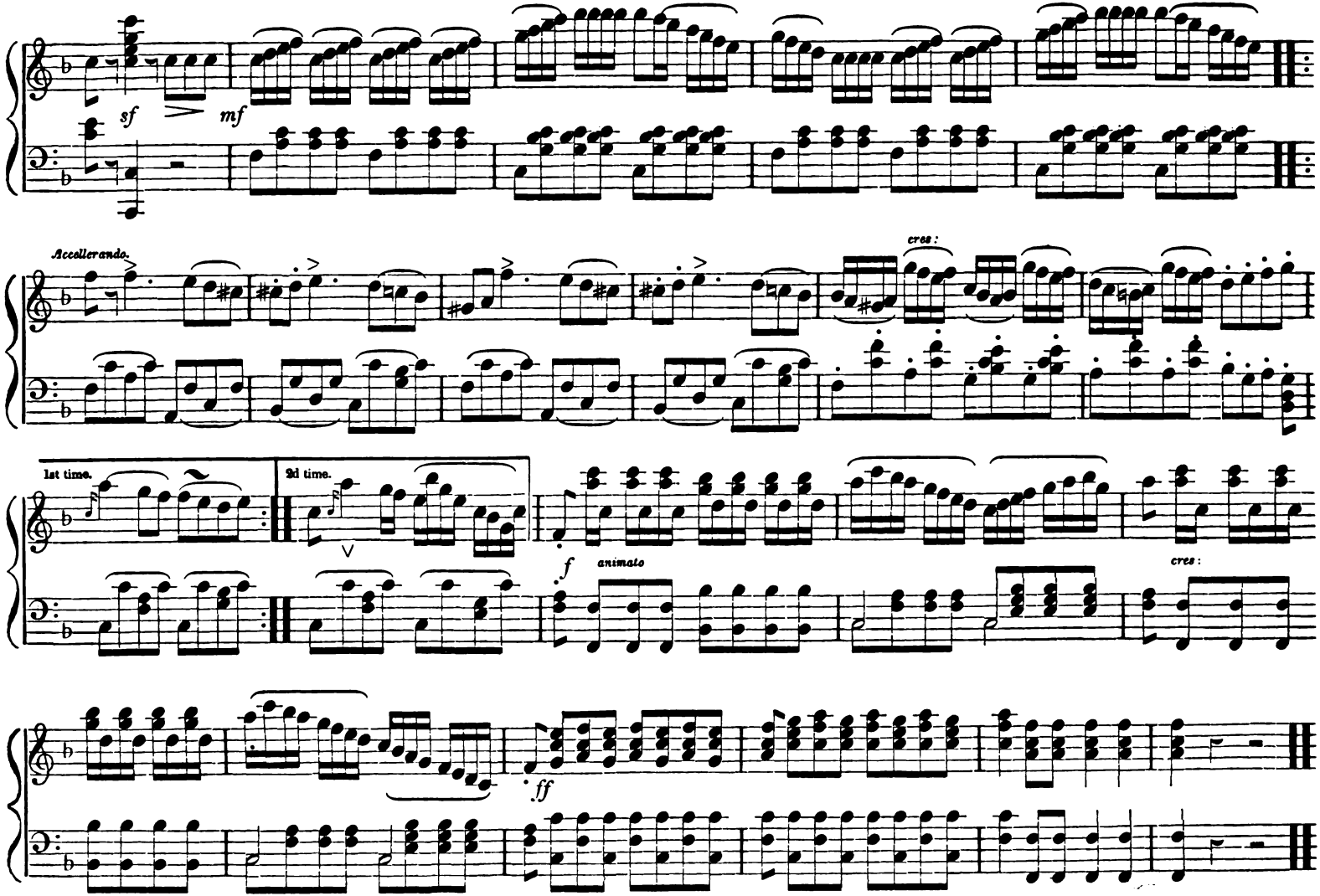
sf
mf
Accelerando.
cres:
1st time.
2d time.
f
animato
cres:
ff

THE CRACOVIAN MAID..... Poetry by F. Morton, Esq.—Arranged by Guylott.

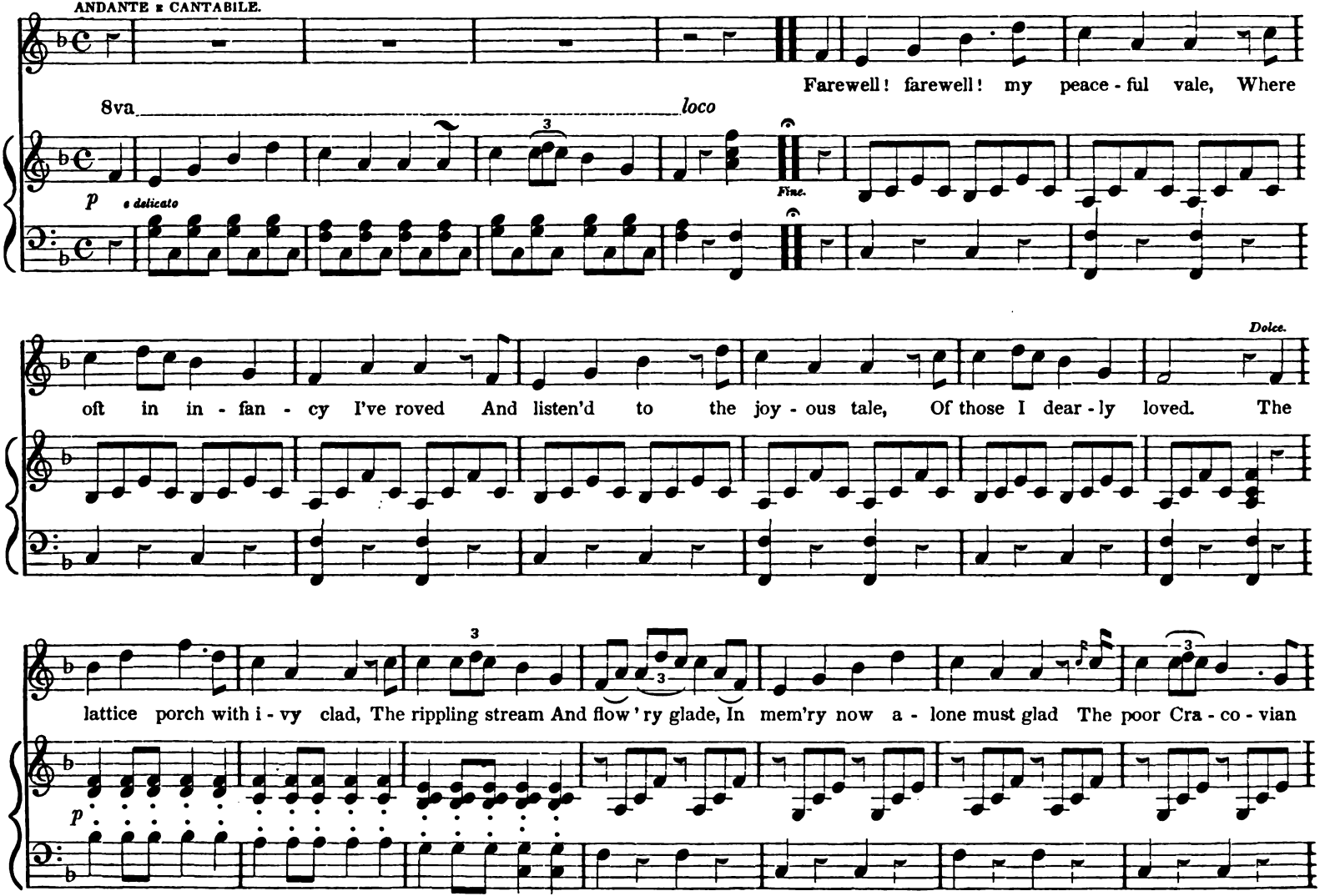

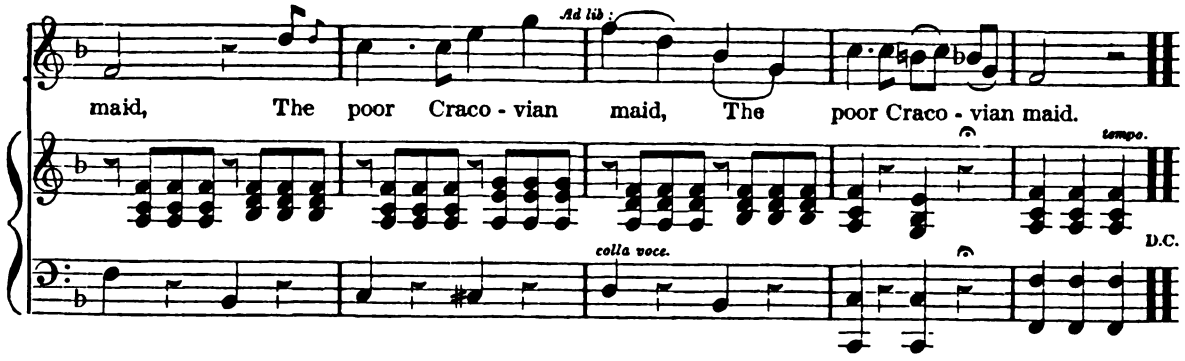

Farewell! farewell! dear village church,
Where oft in prayer I've join'd the throng,
And chanted with a cheerful voice,
My gratitude in song.
The setting sun, the vesper bell,
Have faded like a passing shade,
And seems to sound a parting knell
:‖: To the poor Cracovian maid. :‖

ARIA ALLA SCOZZESE.

J. Valentine.

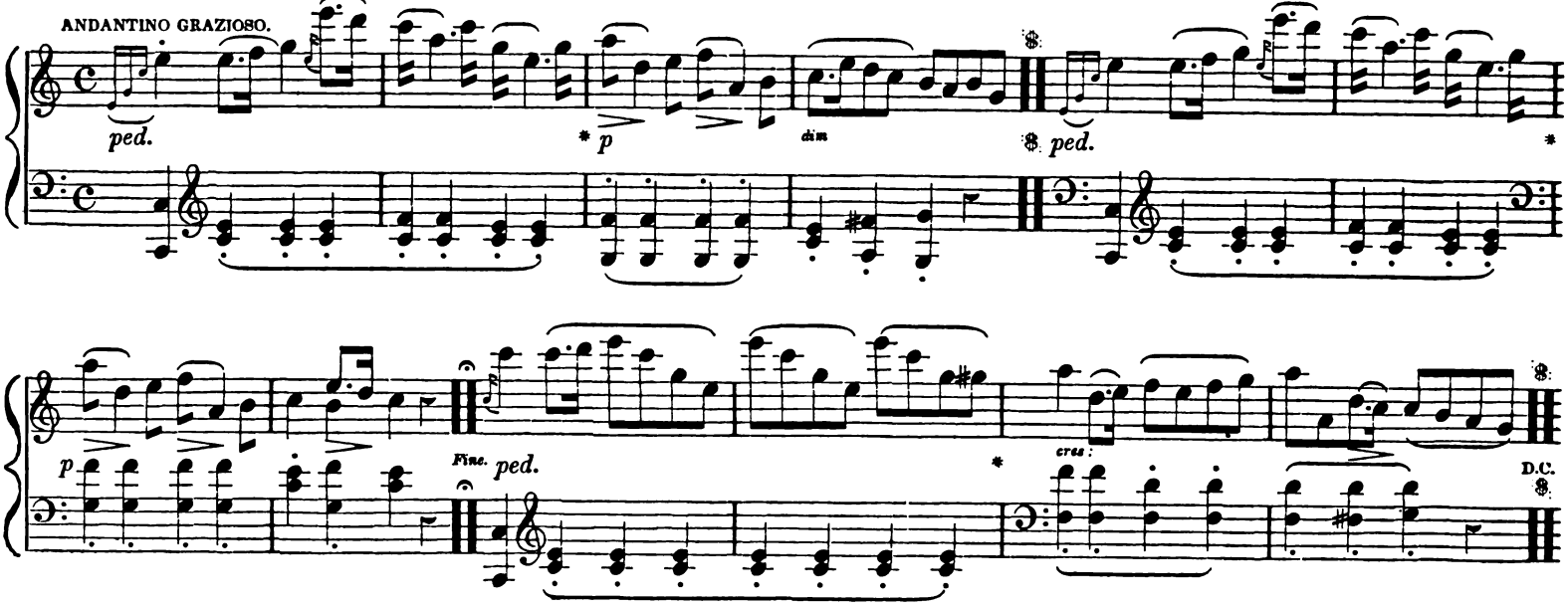

THE ONE WE LOVE..... Poetry by M. Lemon.—Music by F. Romer.

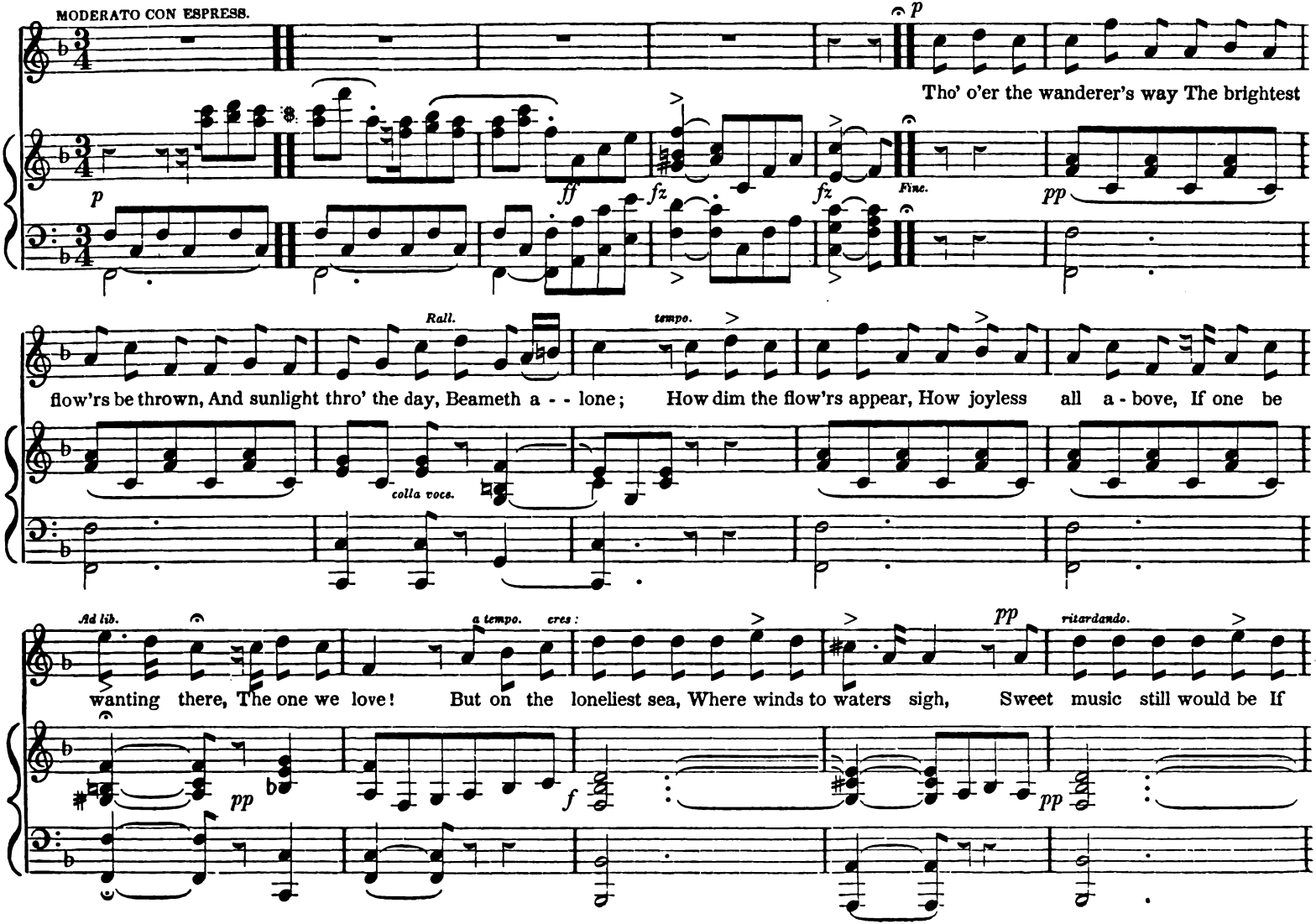

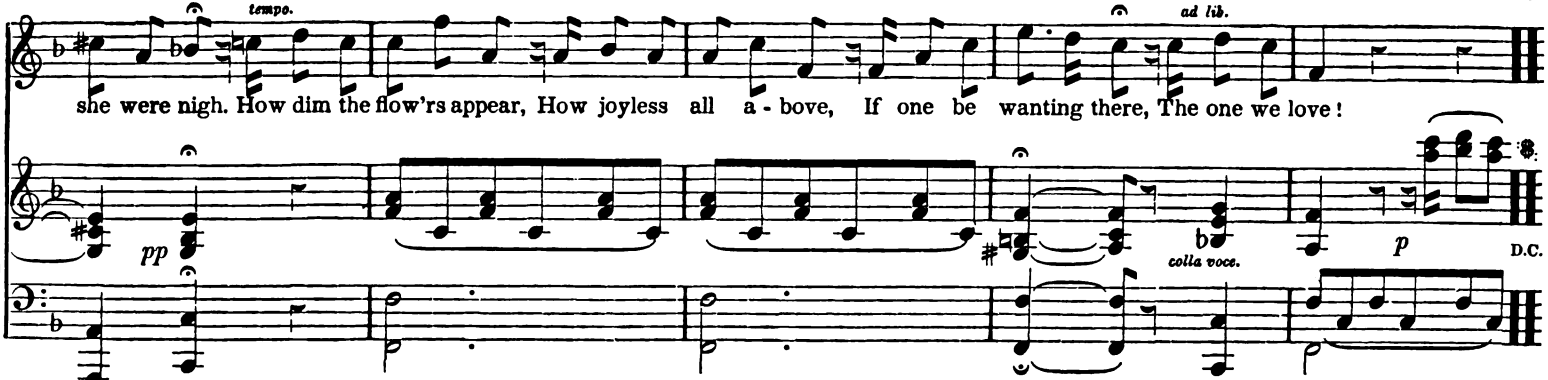

Tho' ev'ry lute be strung
With music's chords alone—
Tho' ev'ry lay that's sung
Be poesy's own,

They could not charm the ear,
The heart they could not move,
As when one voice we hear,
The one we love.—

But e'en the desert drear—
The northland's lurid sky,
Would beautiful appear
If she were nigh.

O what can charm the ear!
O what the heart can move,
As when one voice we hear—
The one we love.

CAVATINA..... From La Straniera. Bellini.

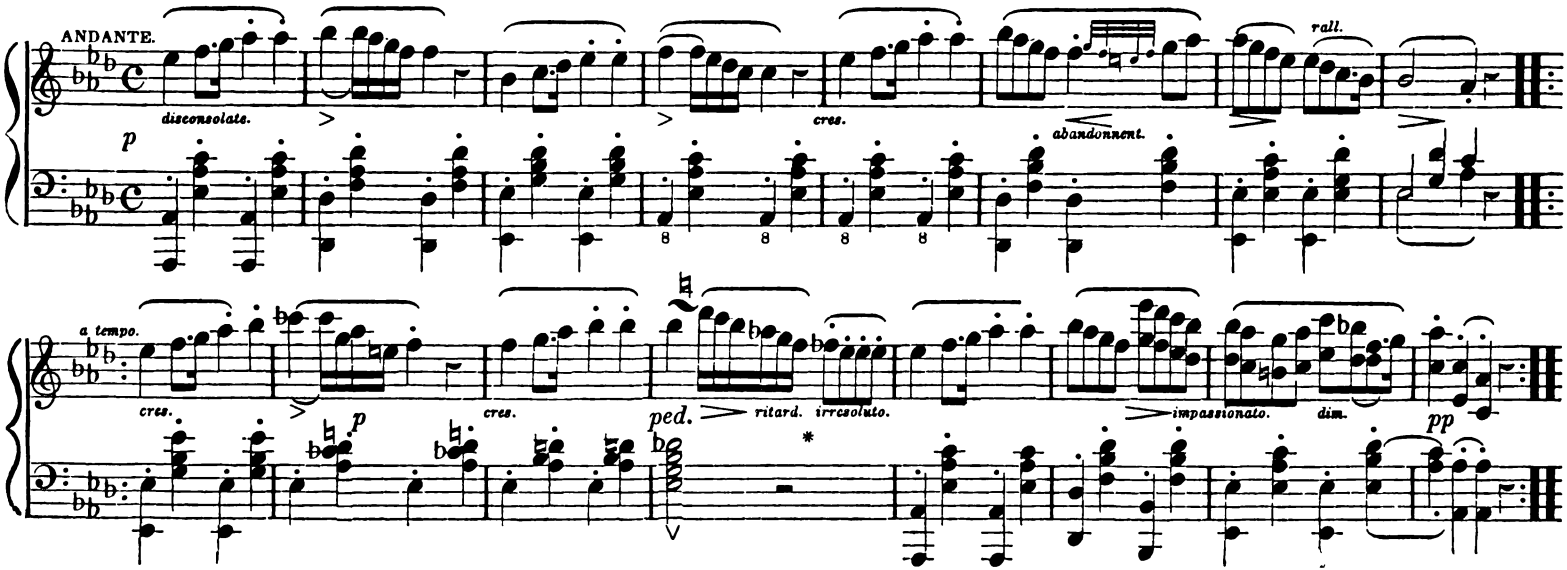

No. 1. (*Love.*) . . . . THE PASSIONS.—*Twelve Waltzes.*

WRITTEN FOR AND DEDICATED TO MISS E. F., BY W. H. F.

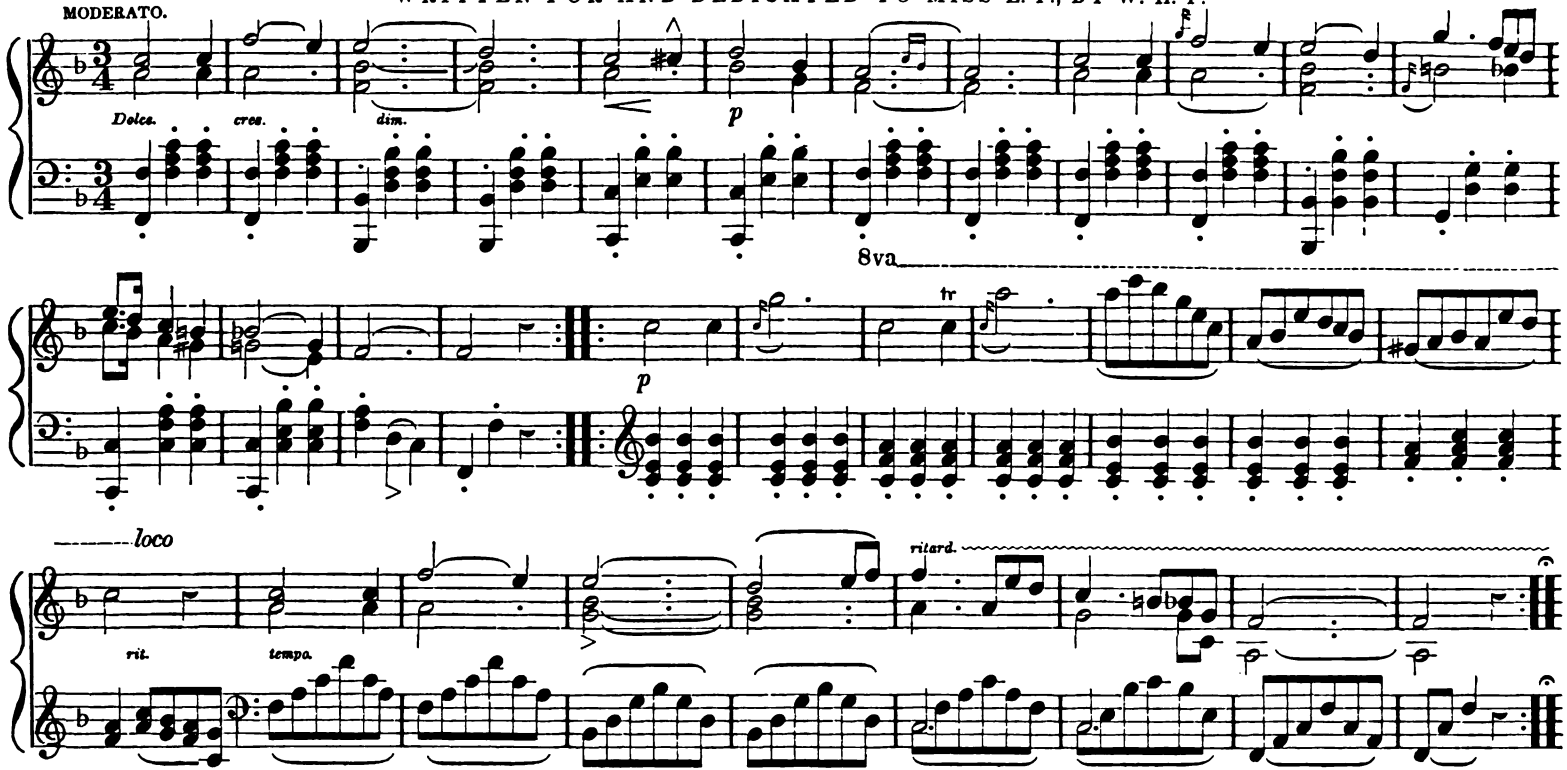

No. 2. (*Melancholy.*)

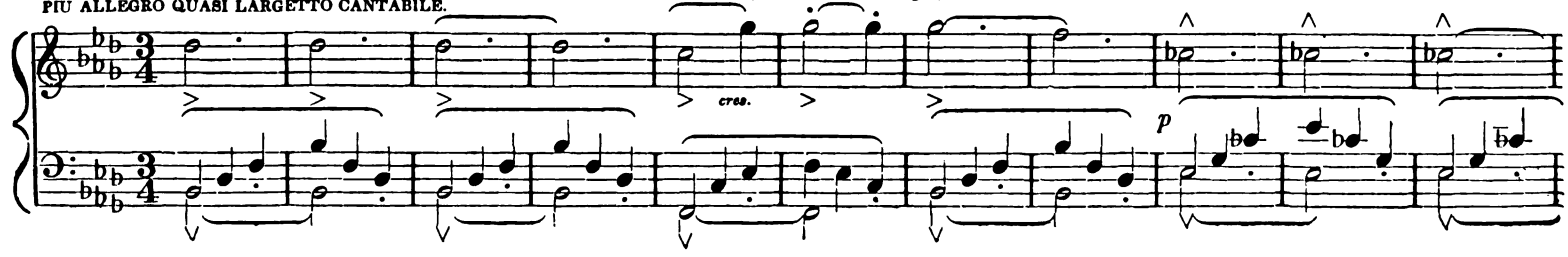

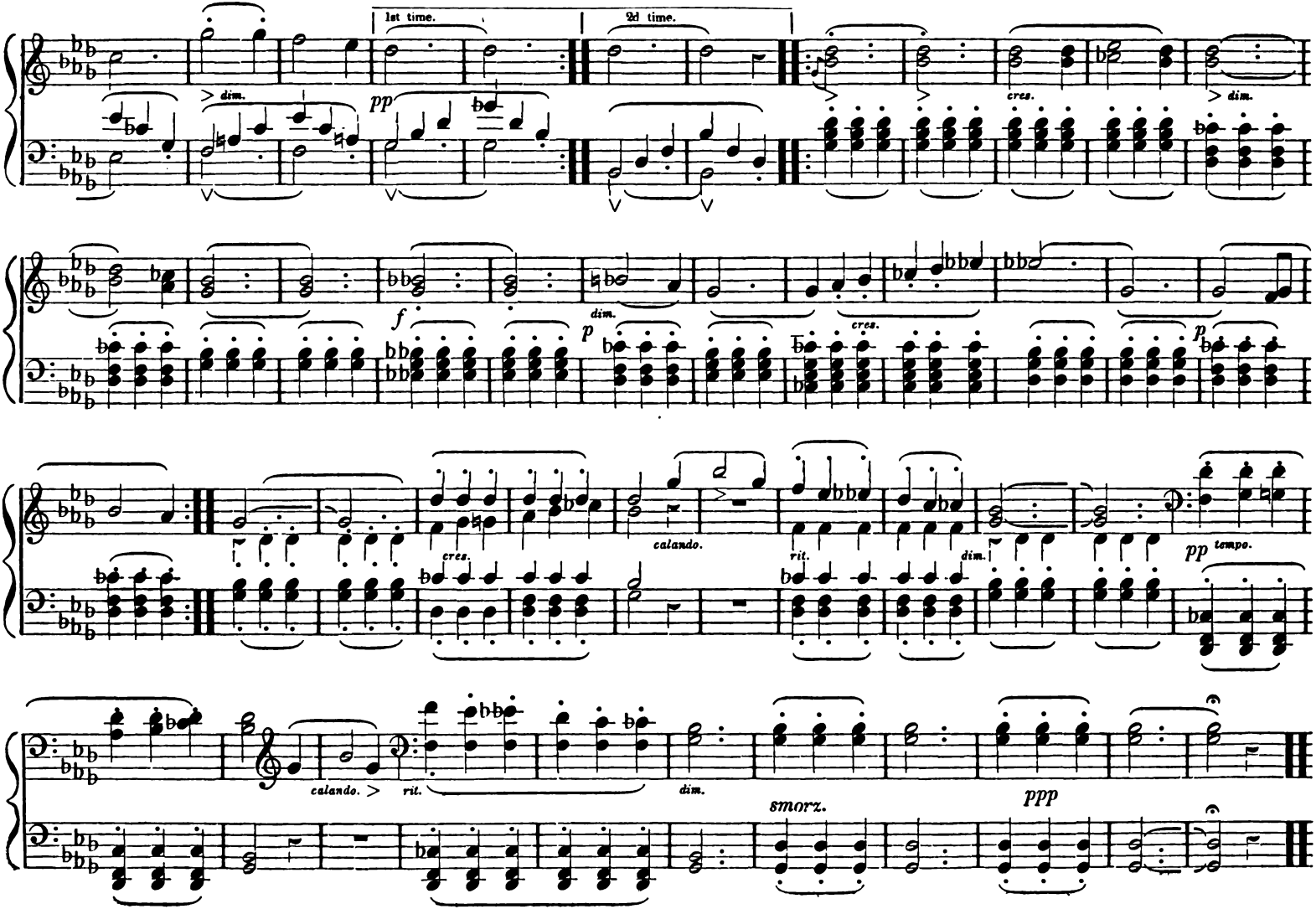
1st time.
2d time.
> dim.
pp
cres.
> dim.
f
dim.
p
cres.
p
cres.
calando.
rit.
dim.
pp tempo.
calando. >
rit.
dim.
smorz.
ppp

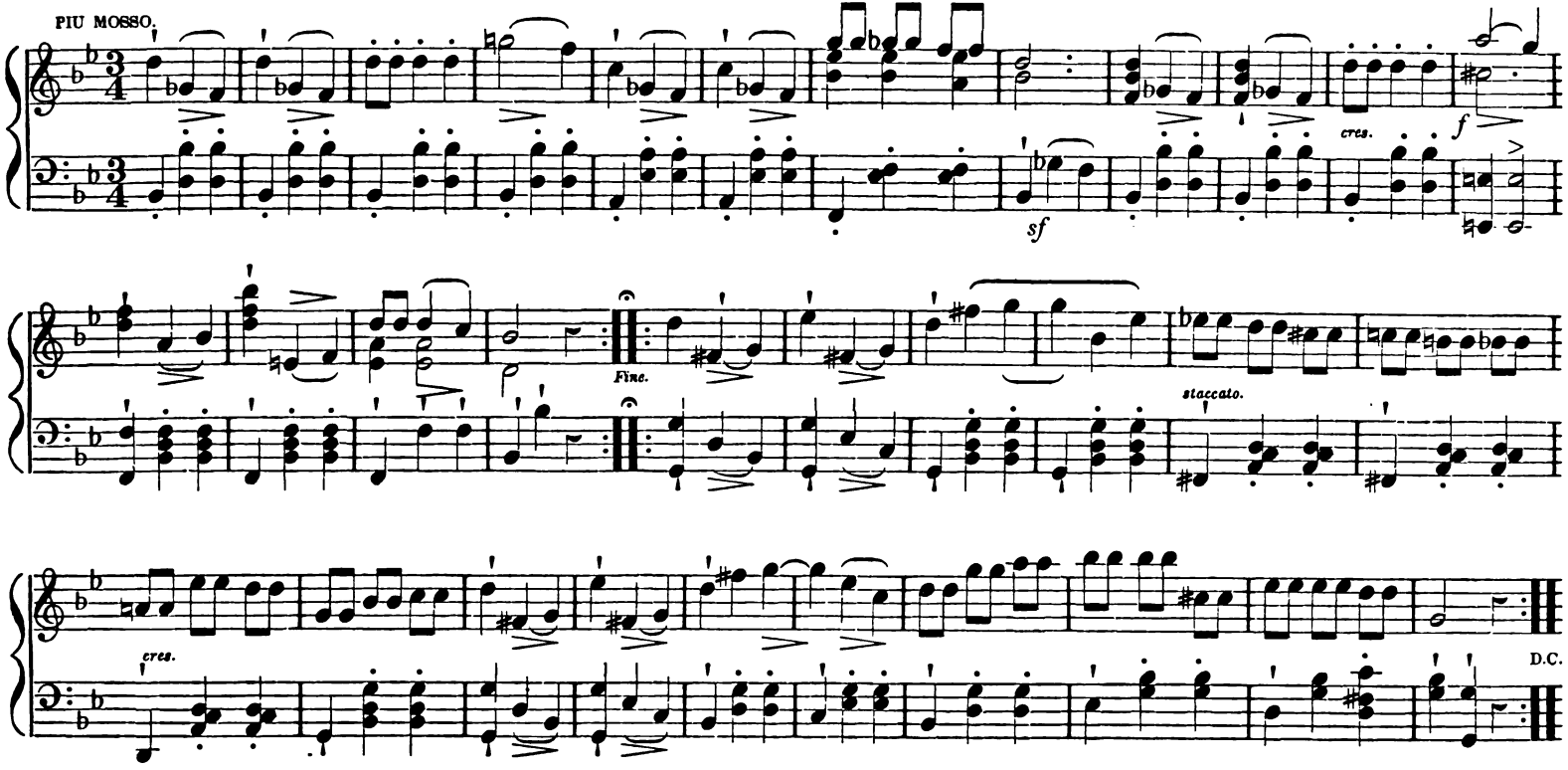
PIU MOSSO.
cres.
f
sf
Fine.
staccato.
cres.
D.C.

No. 4. (*Anger.*)

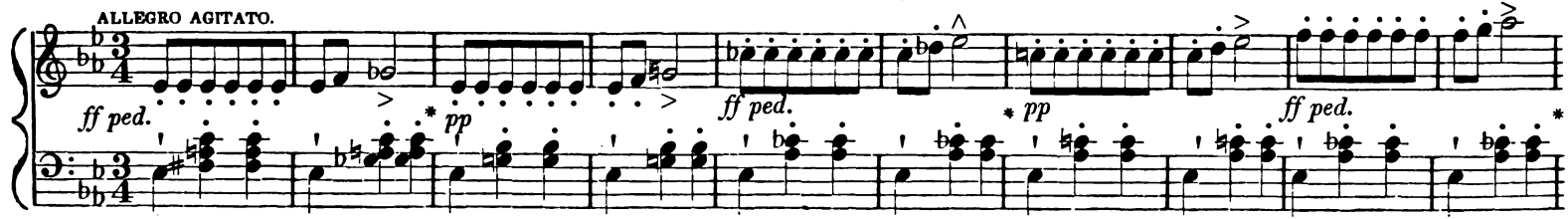
ALLEGRO AGITATO.
ff ped.
pp
ff ped.
pp
ff ped.

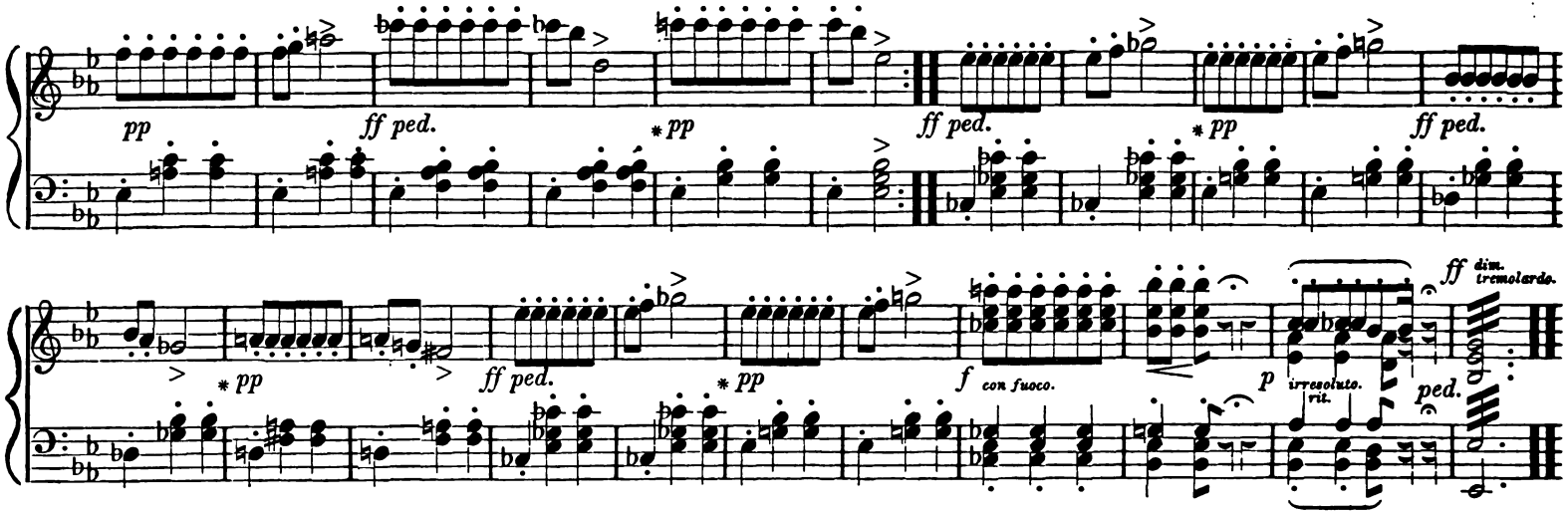
pp
ff ped.
* pp
ff ped.
* pp
ff ped.
* pp
ff ped.
* pp
f con fuoco.
p
irresoluto.
rit.
ff dim. tremolando.
ped.

No. 5. (*Grief.*)

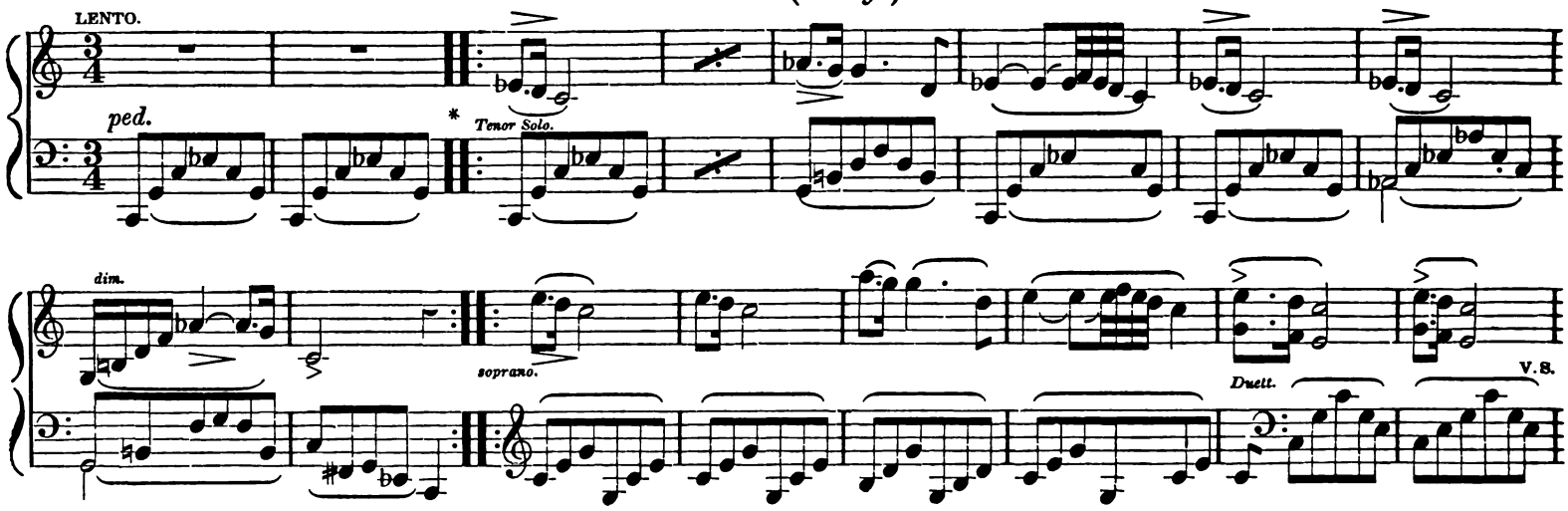
LENTO.
ped.
* Tenor Solo.
dim.
soprano.
Duett.
V. S.

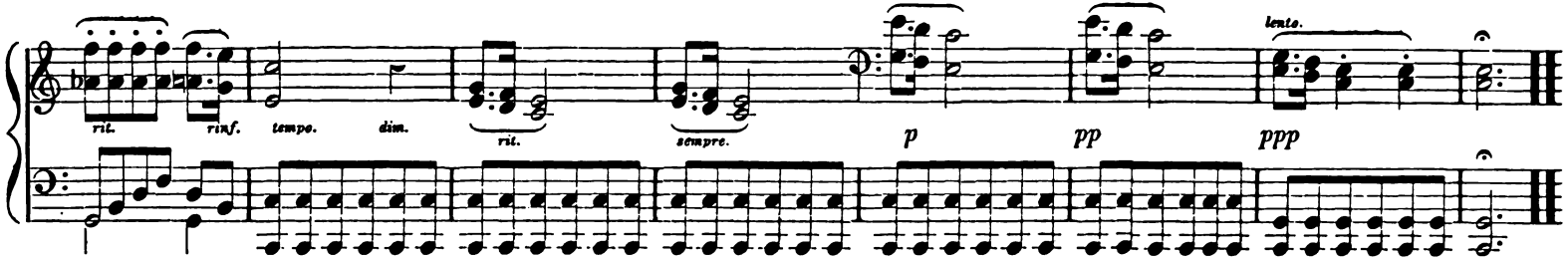
rit.
rinf.
tempo.
dim.
rit.
sempre.
p
pp
ppp
lento.

No. 6. (*Despair.*)

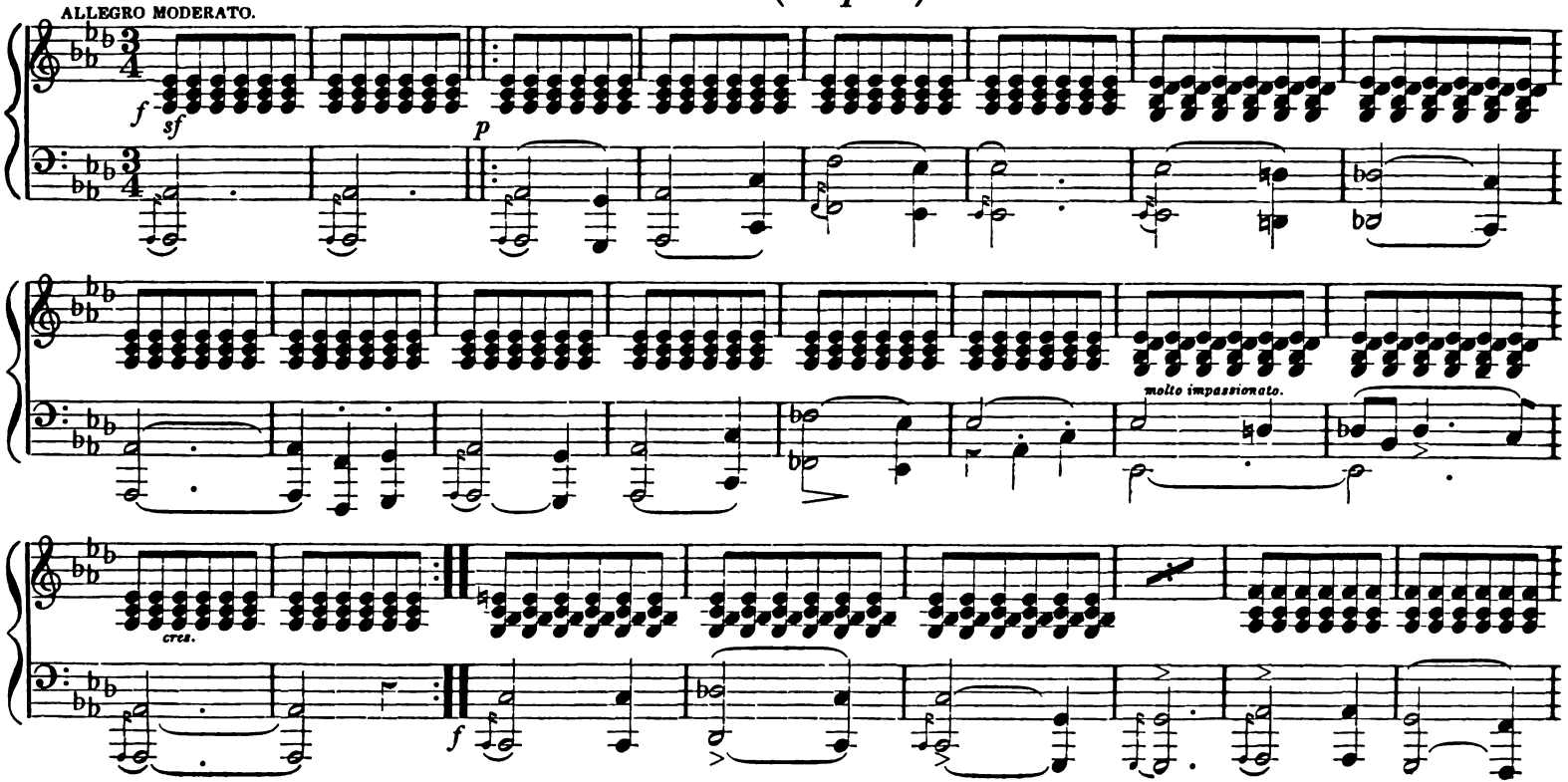
ALLEGRO MODERATO.
f
sf
p
molto impassionato.
cres.
f

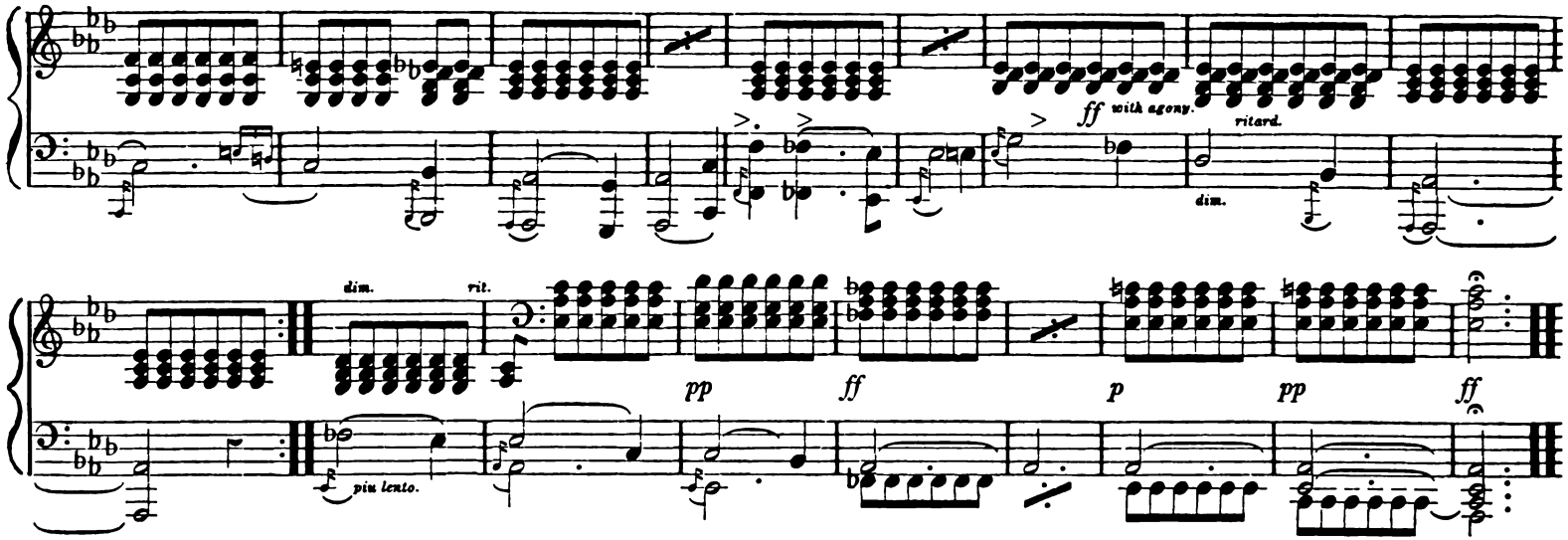
ff with agony.
ritard.
dim.
dim.
rit.
pp
ff
p
pp
ff
più lento.

No. 7. (*Desire.*)

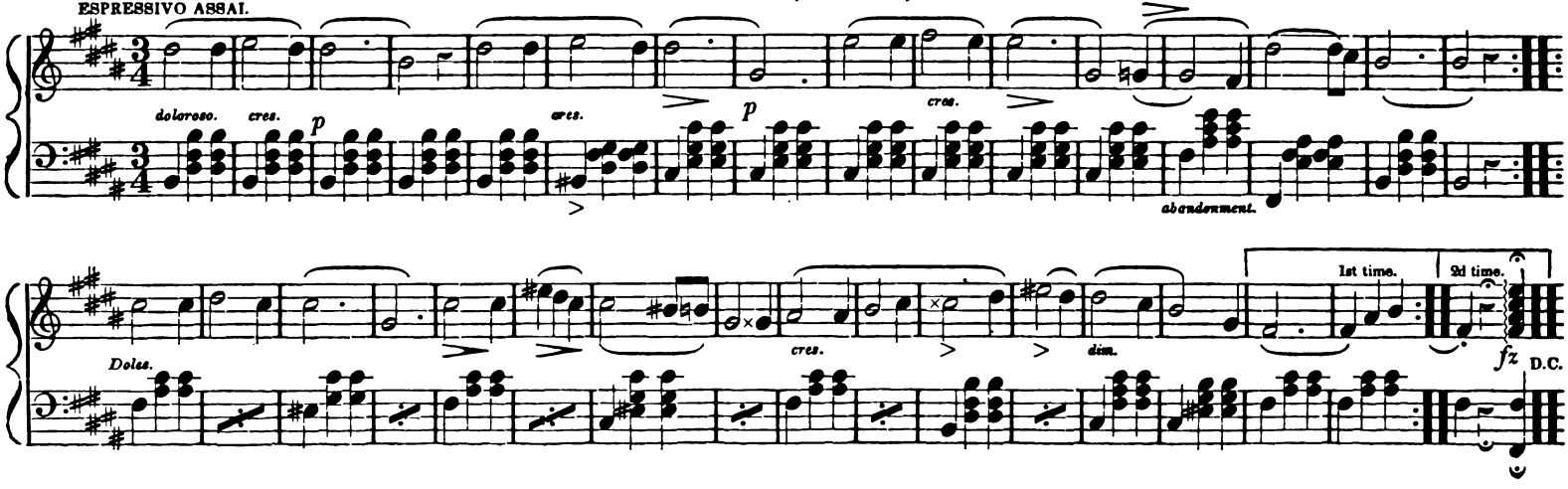
ESPRESSIVO ASSAI.
doloroso.
cres.
p
cres.
p
cres.
abandonment.
Dolce.
cres.
dim.
1st time.
2d time.
fz
D.C.

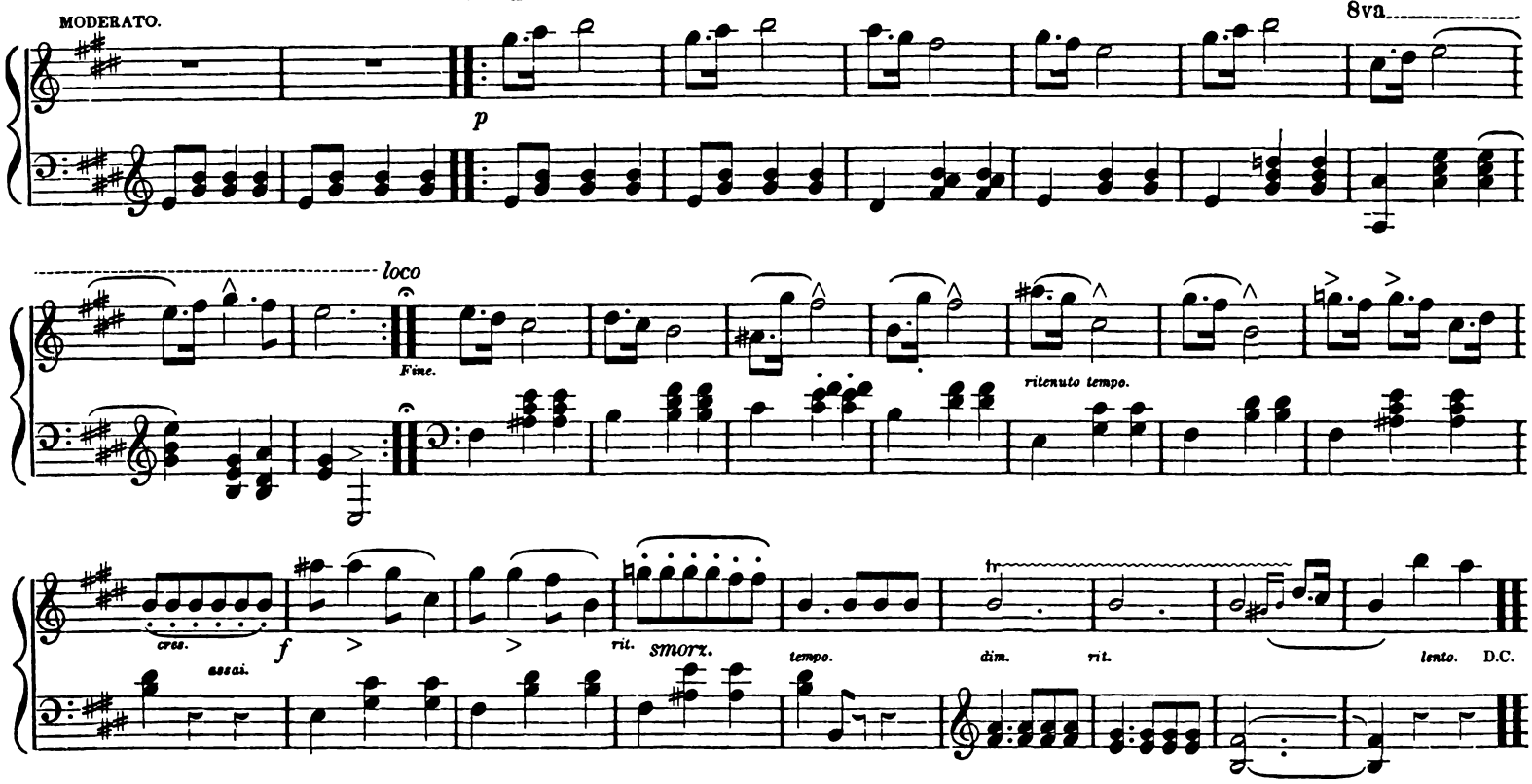
MODERATO.
8va
p
loco
Fine.
ritenuto tempo.
cres.
essai.
f
rit.
smorz.
tempo.
dim.
rit.
lento.
D.C.

No. 9. (*Fear.*)

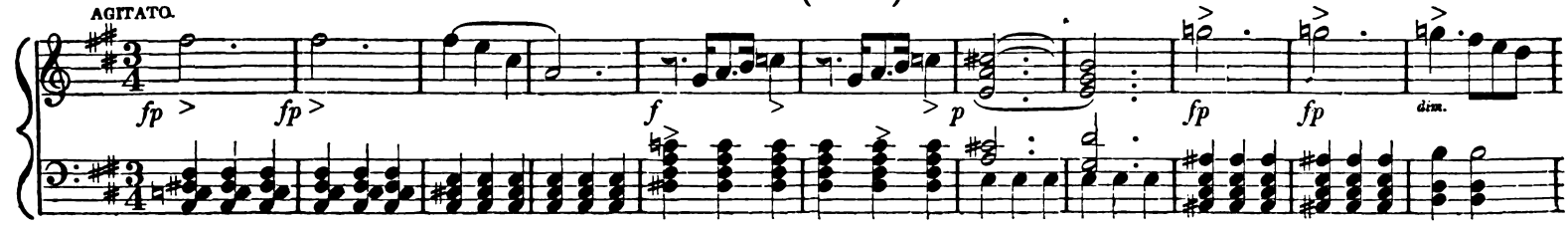
AGITATO.
fp
fp
f
p
fp
fp
dim.

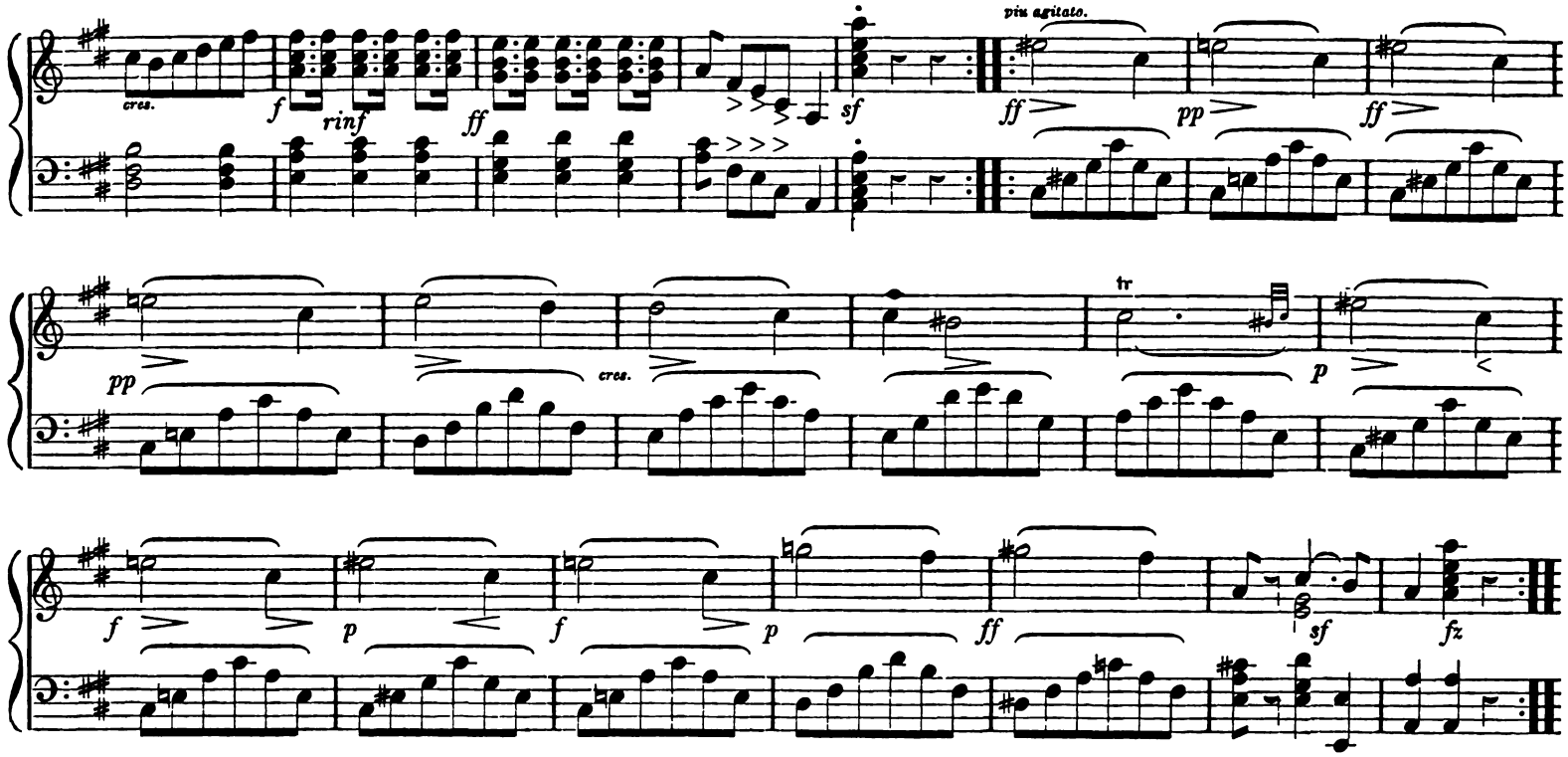
cres.
f
rinf
ff
sf
più agitato.
ff
pp
ff
pp
cres.
tr
p
f
p
f
p
ff
sf
fz

No. 10. (*Regret.*)

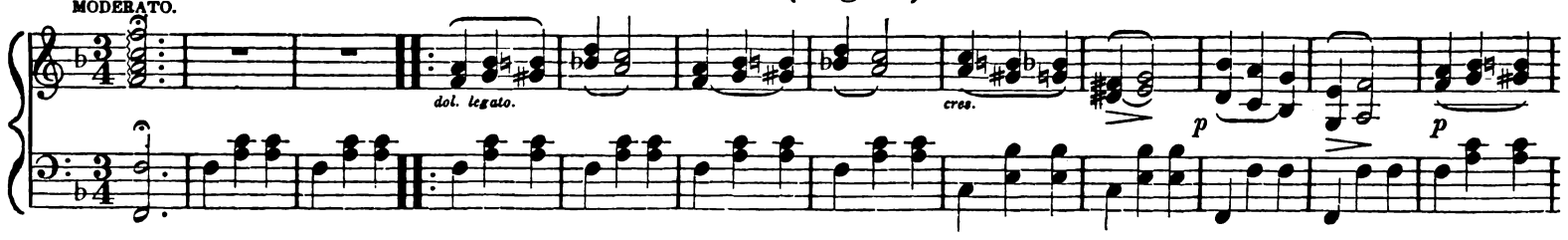
MODERATO.
dol. legato.
cres.
p
p

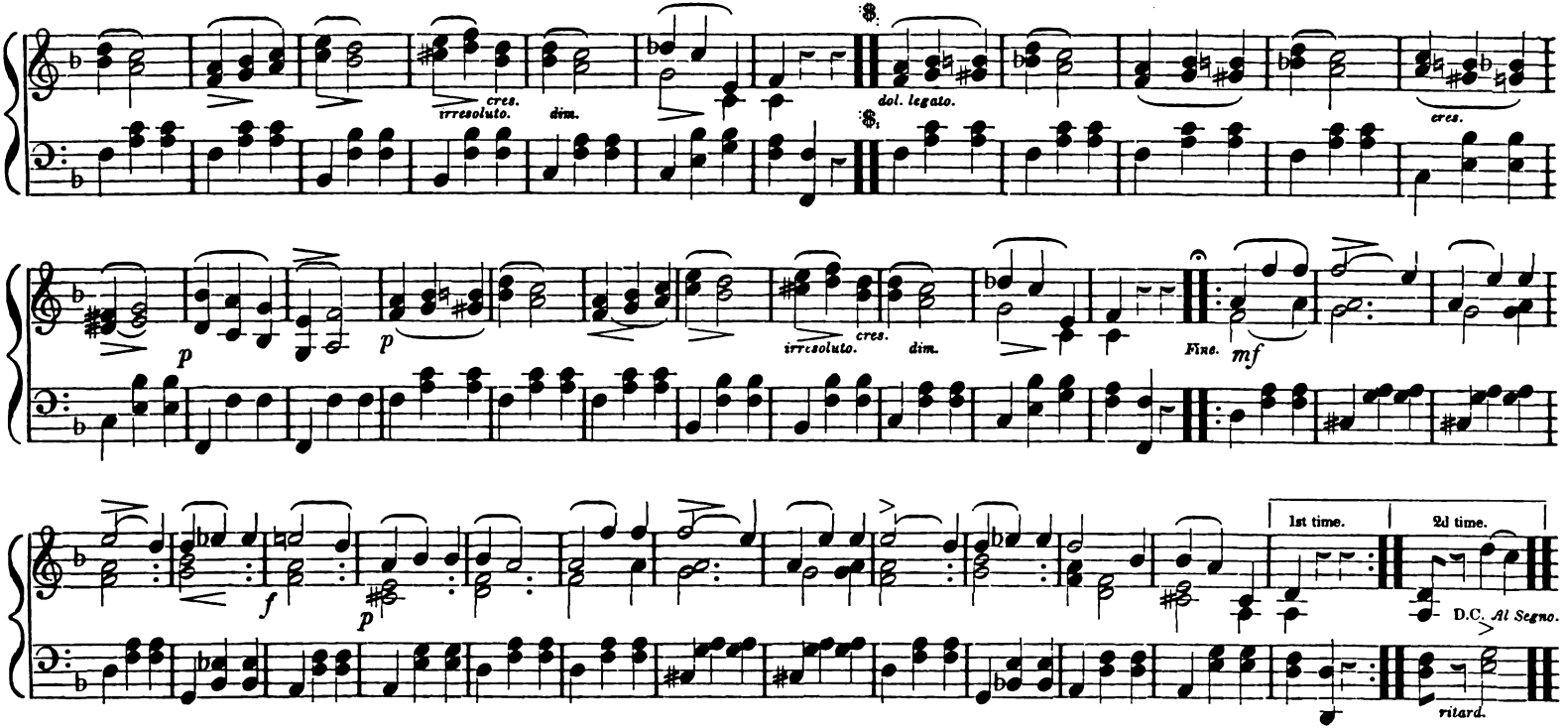
irresoluto.
cres.
dim.
dol. legato.
cres.
p
p
irresoluto.
cres.
dim.
Fine.
mf
f
p
1st time.
2d time.
D.C. Al Segno.
ritard.

No. 11. (*Love.*)

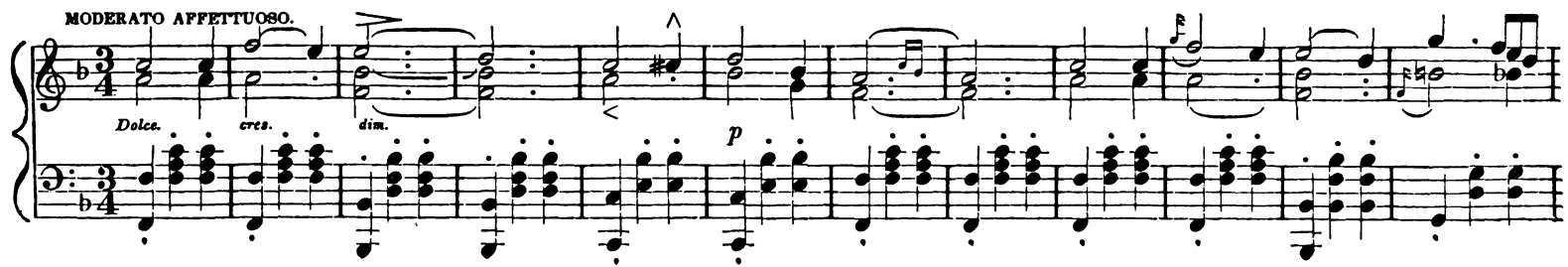
MODERATO AFFETTUOSO.
Dolce.
cres.
dim.
p

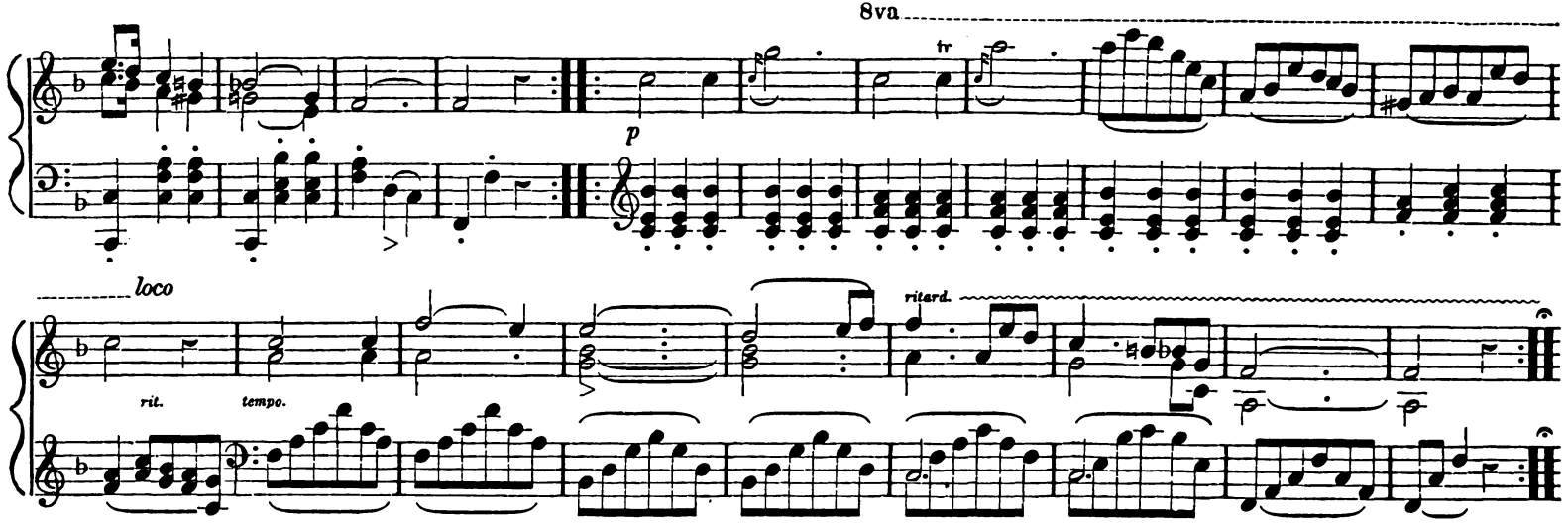

Finale. — No. 12. (*Joy.*)

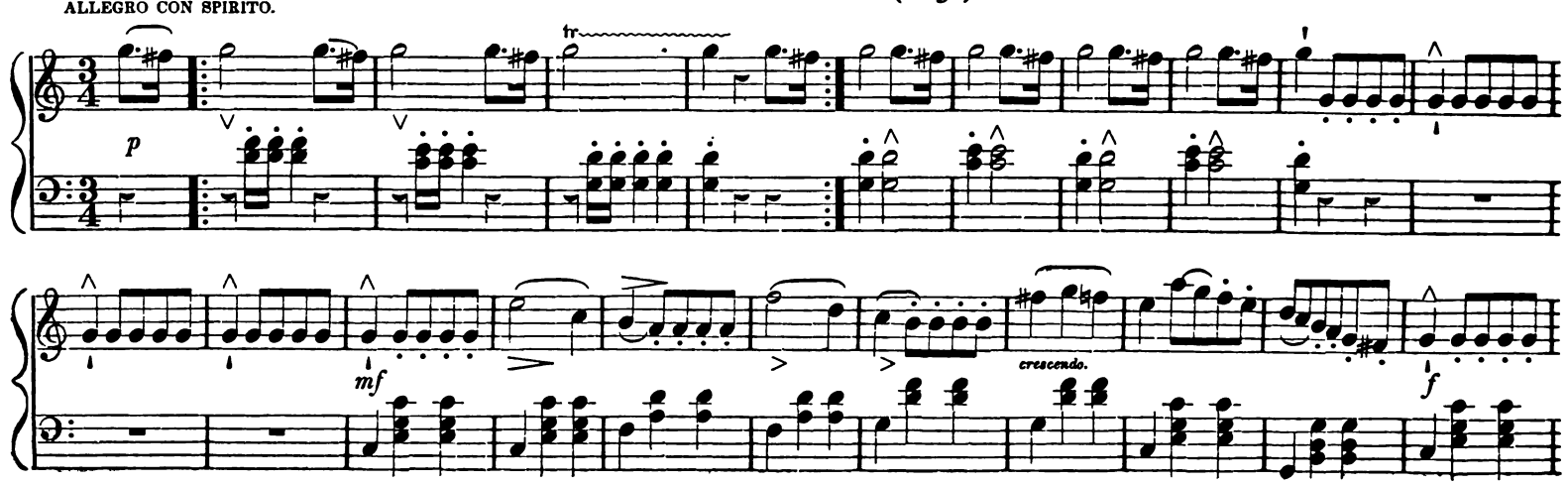

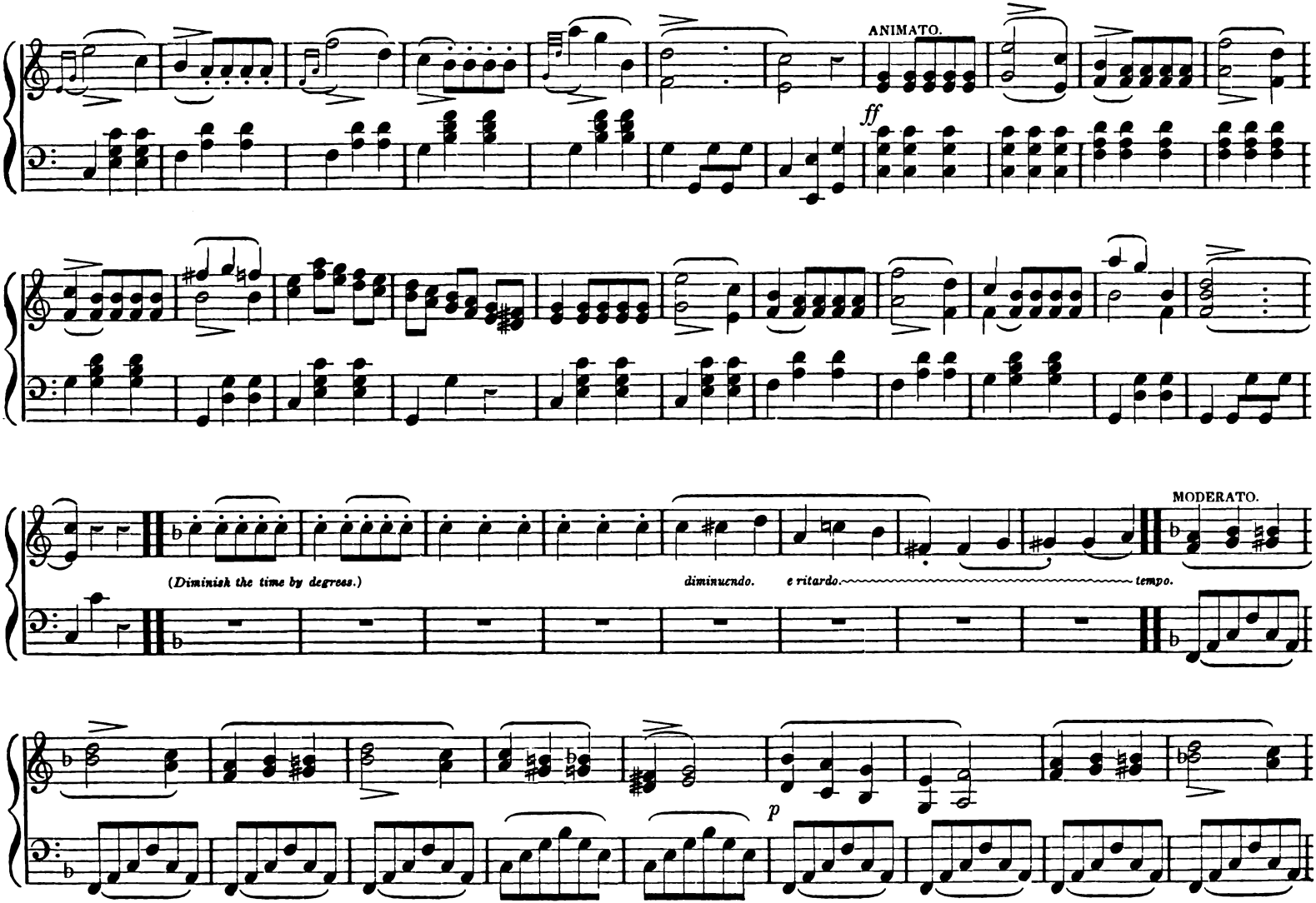
ANIMATO.
ff
(Diminish the time by degrees.)
diminuendo.
e ritardo.
tempo.
MODERATO.
p

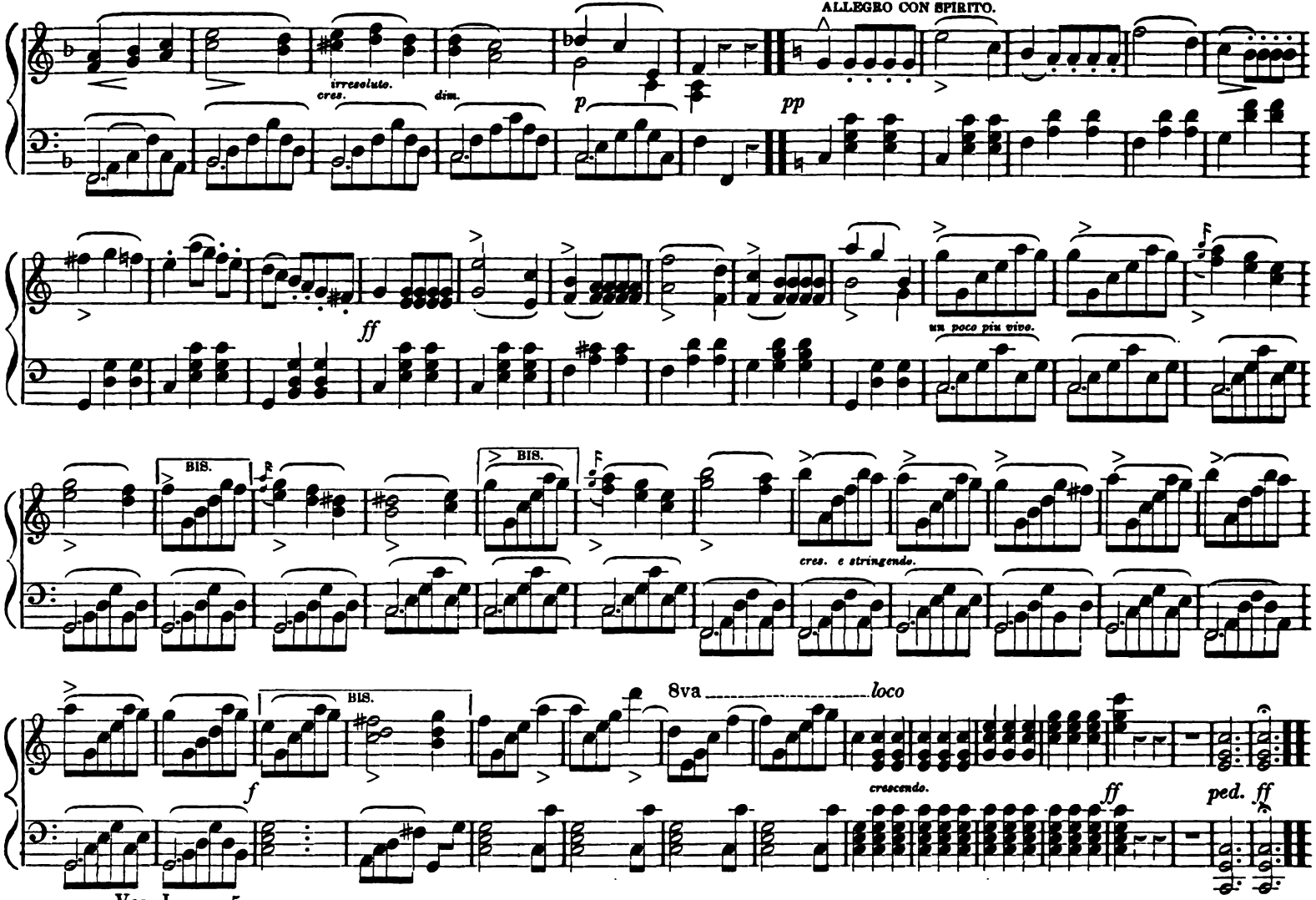
ALLEGRO CON SPIRITO.
irresoluto.
cres.
dim.
p
pp
ff
un poco più vivo.
BIS.
BIS.
cres. e stringendo.
BIS.
8va
loco
f
crescendo.
ff
ped. ff

O! I REMEMBER WELL....*French Ballad.*

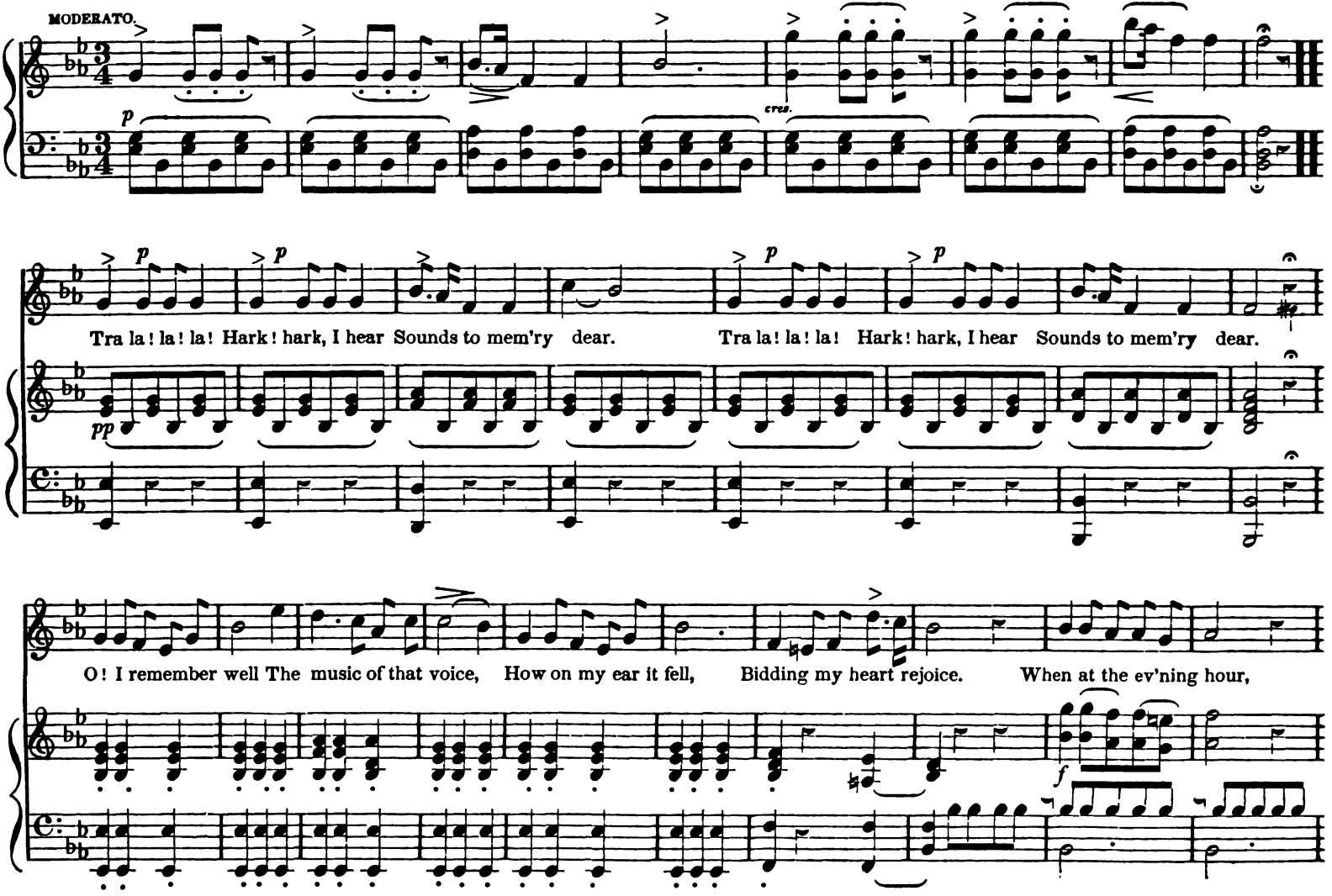

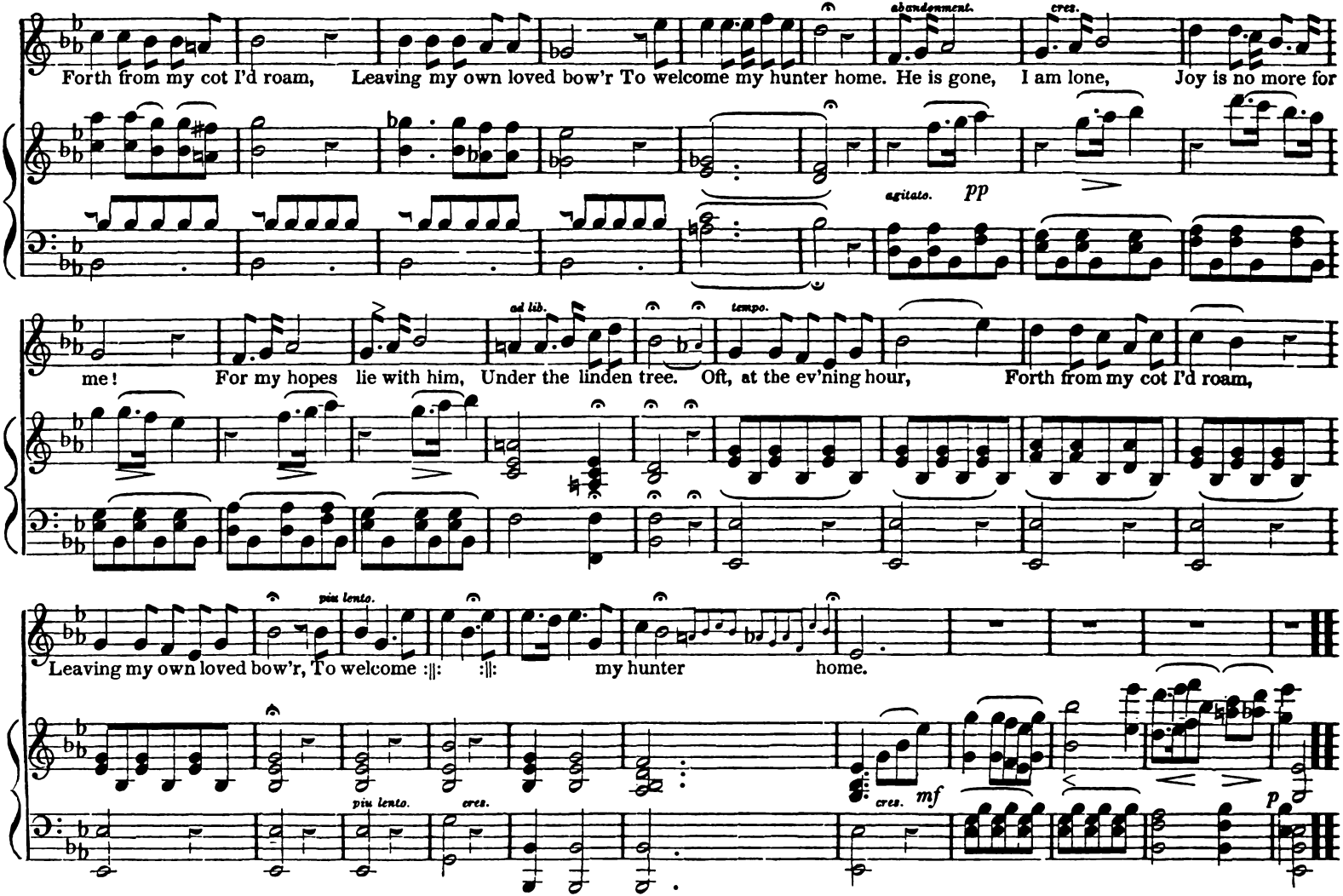
abandonment.
cres.
Forth from my cot I'd roam, Leaving my own loved bow'r To welcome my hunter home. He is gone, I am lone, Joy is no more for
agitato. pp
ad lib.
tempo.
me! For my hopes lie with him, Under the linden tree. Oft, at the ev'ning hour, Forth from my cot I'd roam,
più lento.
Leaving my own loved bow'r, To welcome :‖: :‖: my hunter home.
più lento.
cres.
cres.
mf
p
O! he is silent now, Whose voice was ever gay,
Upon whose fearless brow Joy's smile was wont to play.
The summer comes with flow'rs To grace our own burn side,
But when will he return, To cheer his lonely bride!

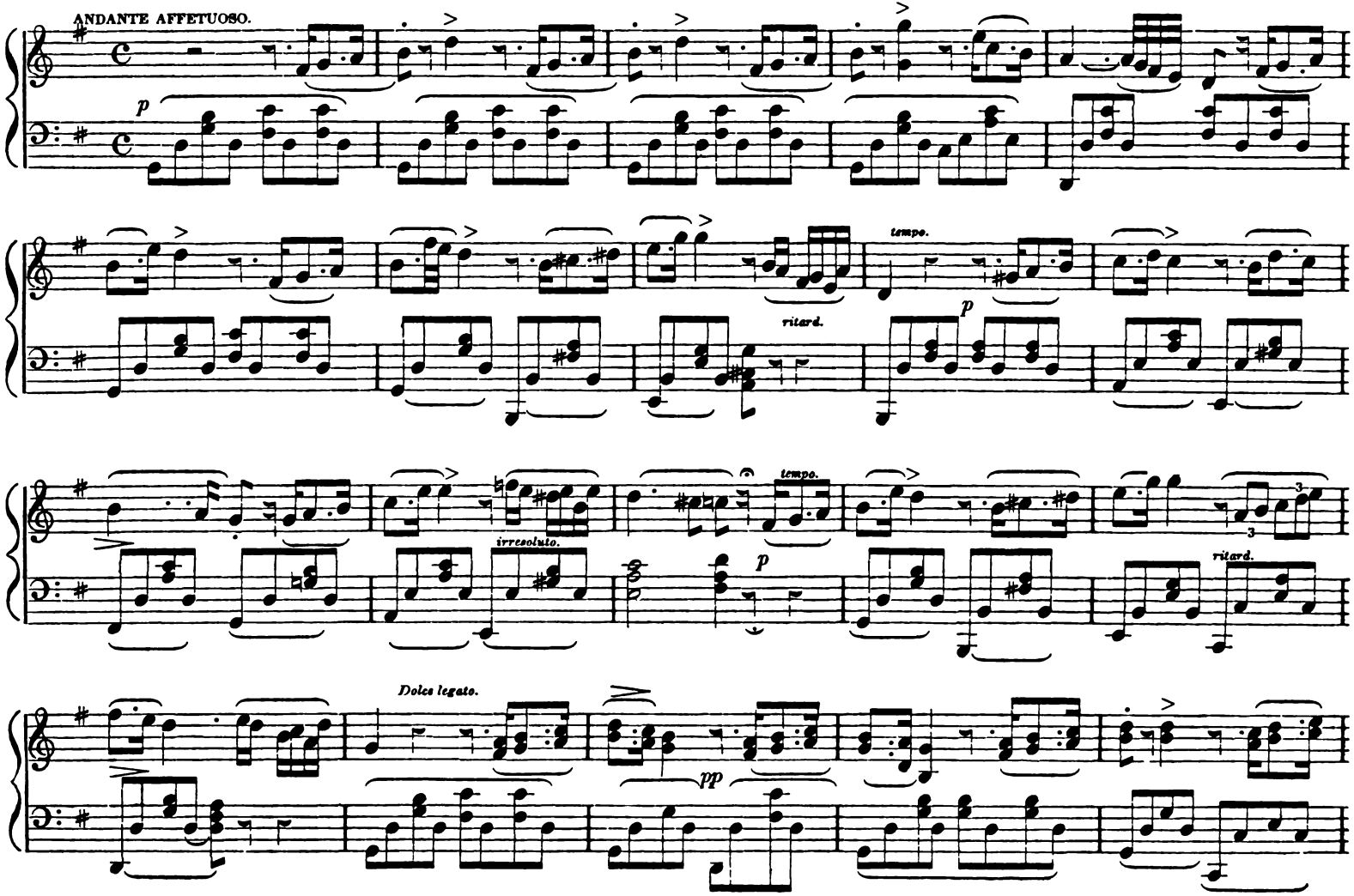
ANDANTE AFFETUOSO.
p
tempo.
ritard.
p
tempo.
irresoluto.
p
ritard.
Dolce legato.
pp

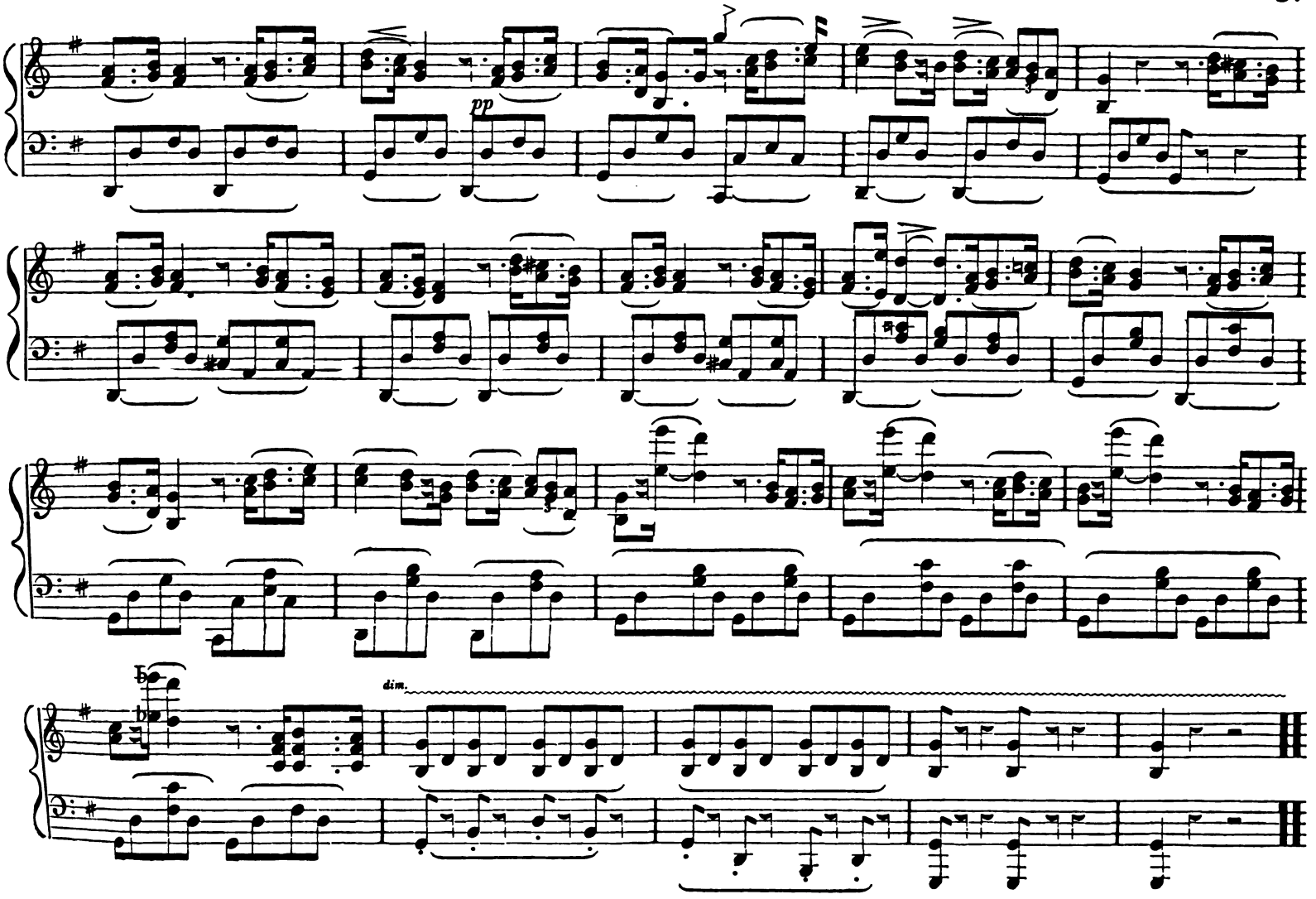
pp
dim.

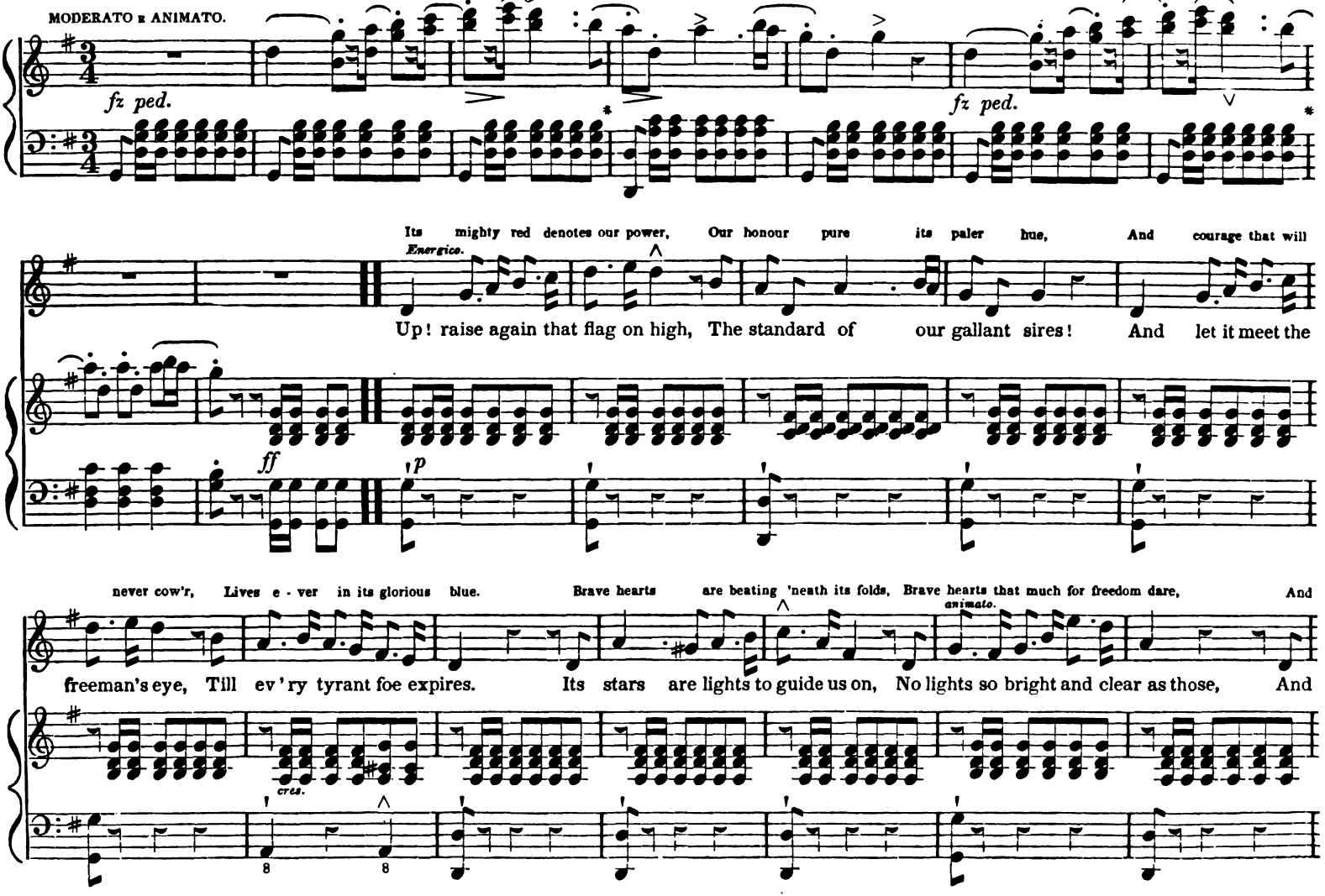
MODERATO E ANIMATO.
fz ped.
fz ped.
Its mighty red denotes our power, Our honour pure its paler hue, And courage that will never cow'r, Lives e - ver in its glorious blue.
Energico.
Up! raise again that flag on high, The standard of our gallant sires! And let it meet the freeman's eye, Till ev'ry tyrant foe expires.
ff
p
Brave hearts are beating 'neath its folds, Brave hearts that much for freedom dare, And
animato.
Its stars are lights to guide us on, No lights so bright and clear as those, And
cres.

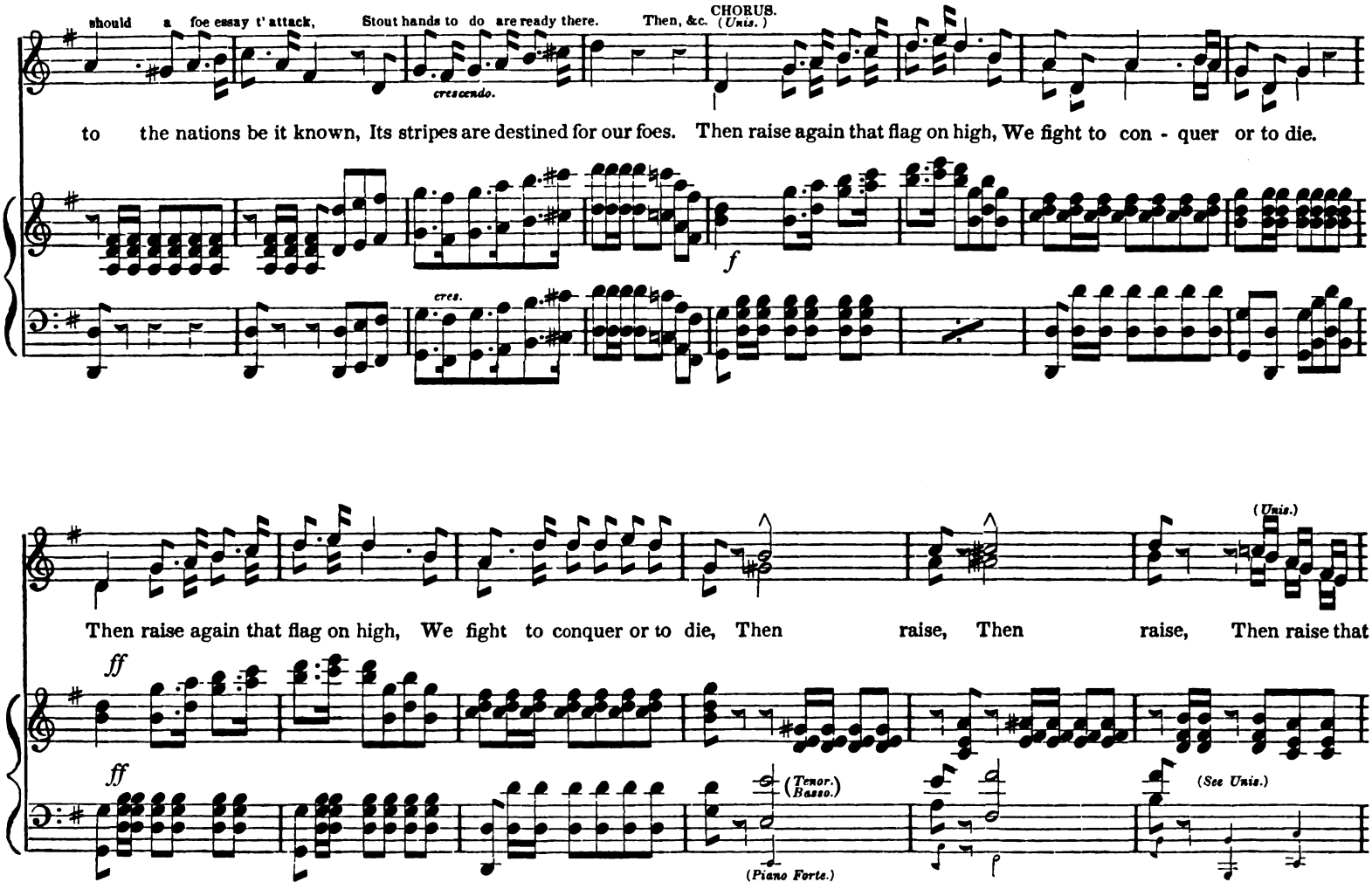
should a foe essay t' attack, Stout hands to do are ready there. Then, &c.
CHORUS.
(Unis.)
crescendo.
to the nations be it known, Its stripes are destined for our foes. Then raise again that flag on high, We fight to con - quer or to die.
f
cres.
Then raise again that flag on high, We fight to conquer or to die, Then raise, Then raise, Then raise that
(Unis.)
ff
ff
(Tenor. Basso.)
(Piano Forte.)
(See Unis.)

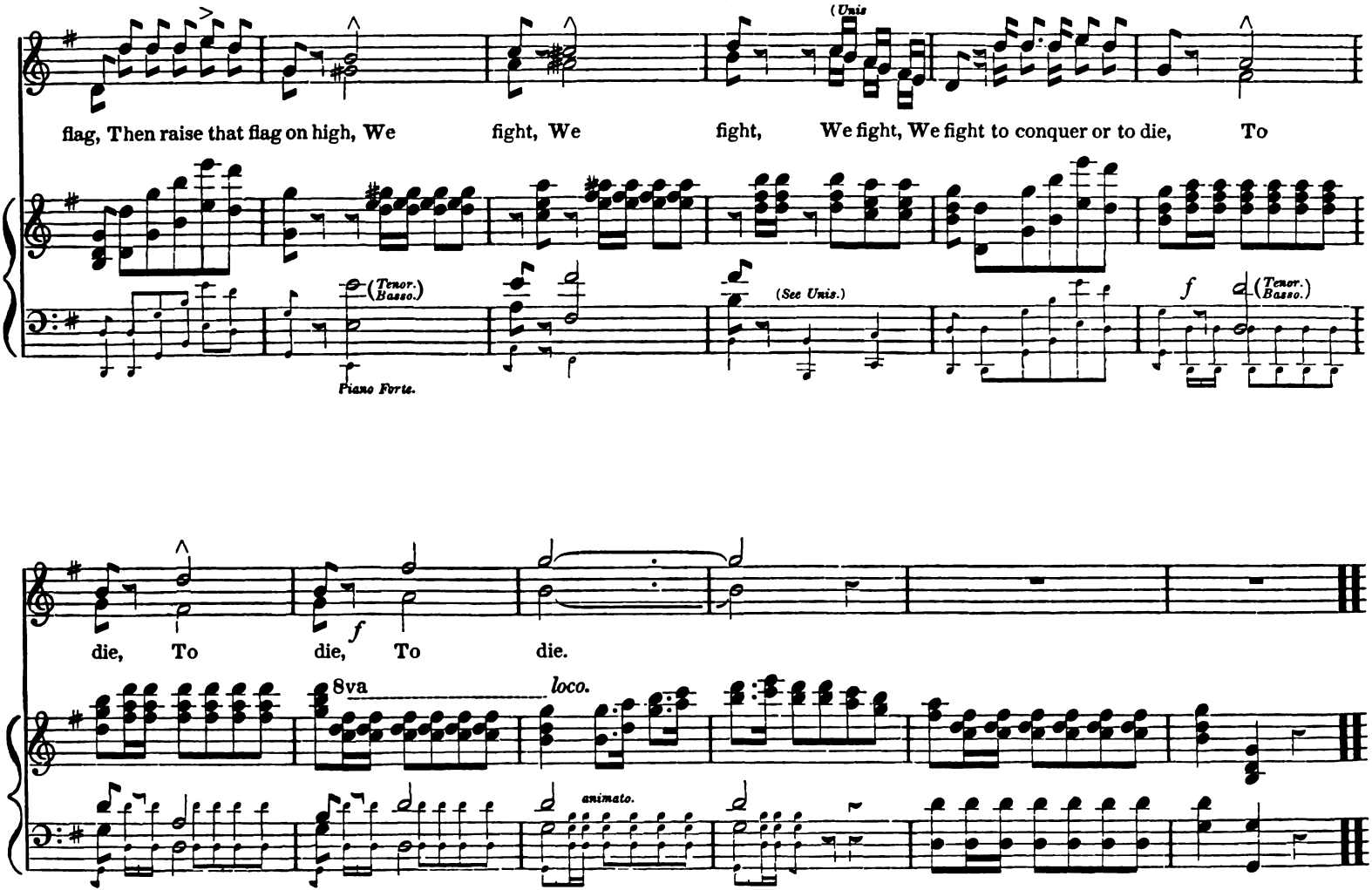
(Unis
flag, Then raise that flag on high, We fight, We fight, We fight, We fight to conquer or to die, To
(Tenor. Basso.)
Piano Forte.
(See Unis.)
f
(Tenor. Basso.)
die, To die, To die.
f
8va
loco.
animato.

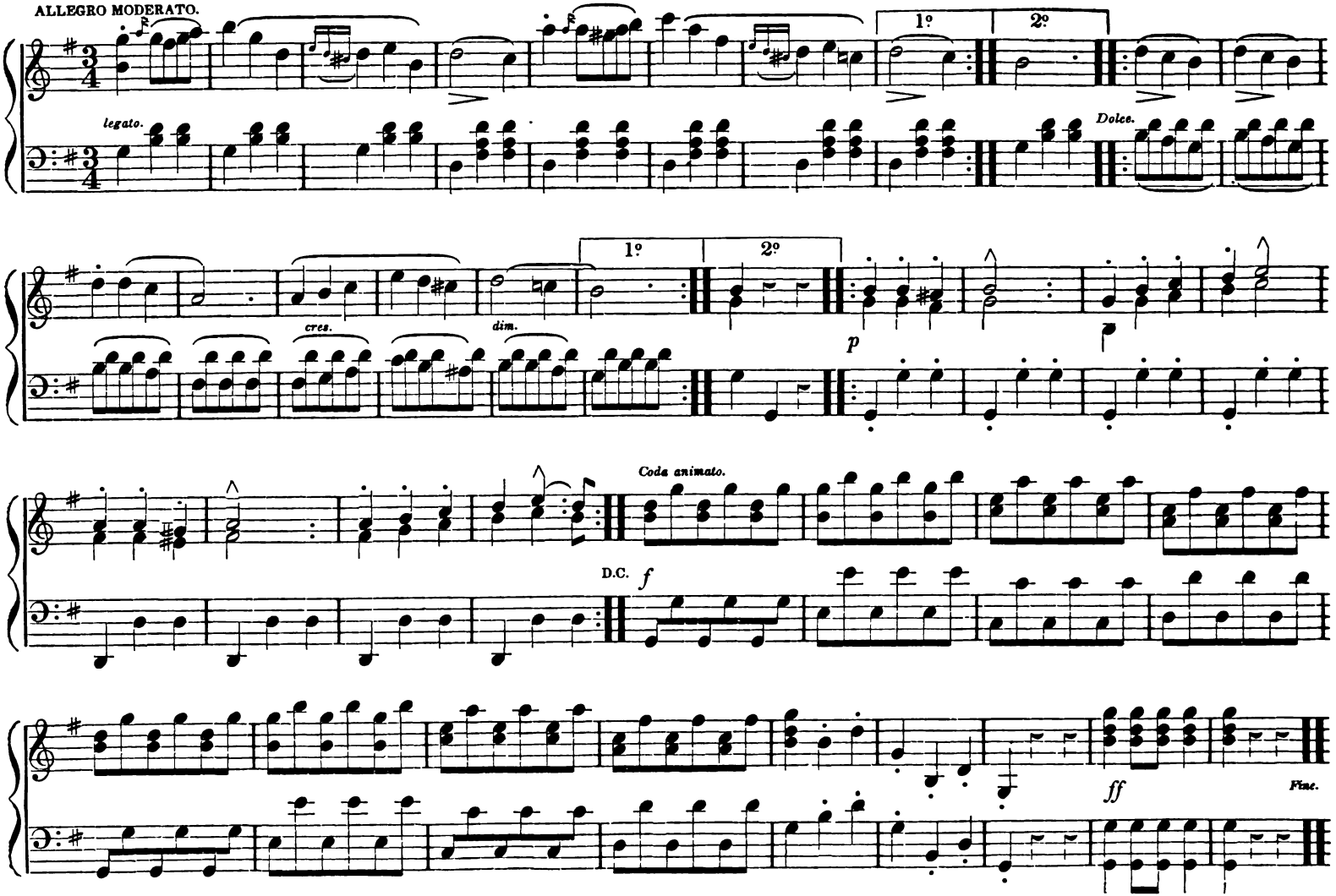
ALLEGRO MODERATO.
legato.
1º
2º
Dolce.
cres.
dim.
p
Coda animato.
D.C.
f
ff
Fine.

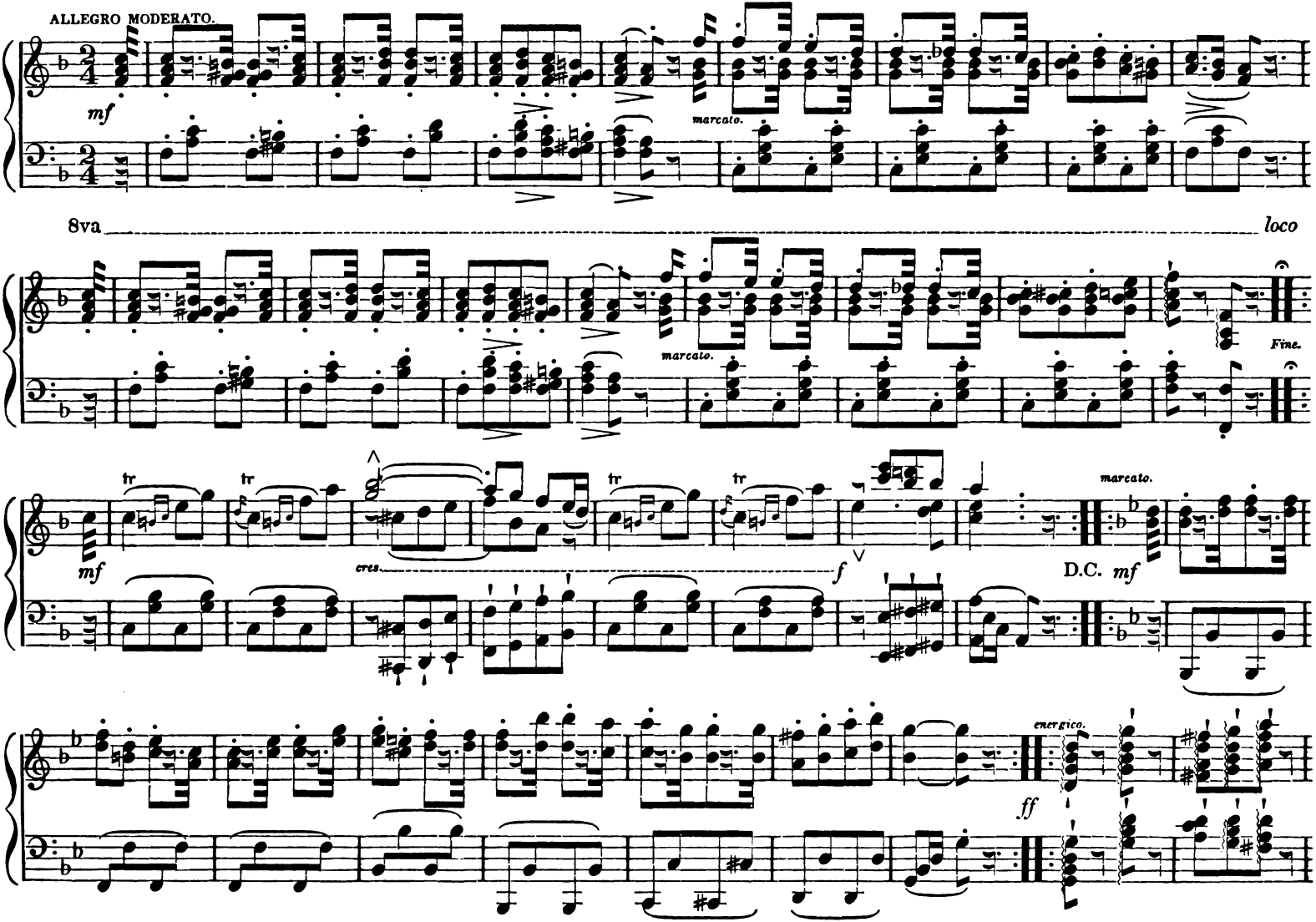
ALLEGRO MODERATO.
mf
marcato.
8va
loco
Fine.
tr
cres.
f
marcato.
D.C. mf
energico.
ff

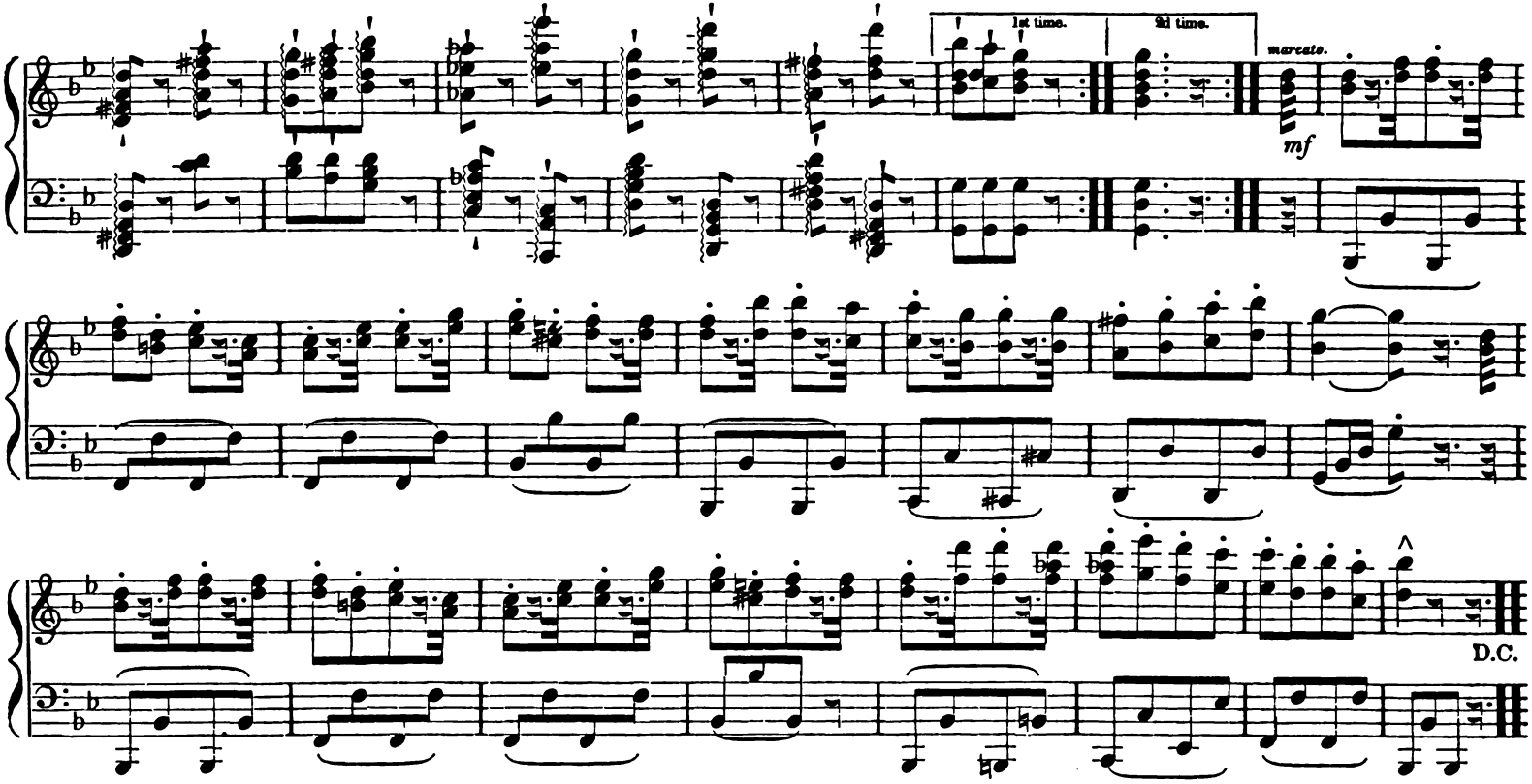

THE FAVOURED GUEST.... *A Ballad.*

Written and composed by Th. Moore.

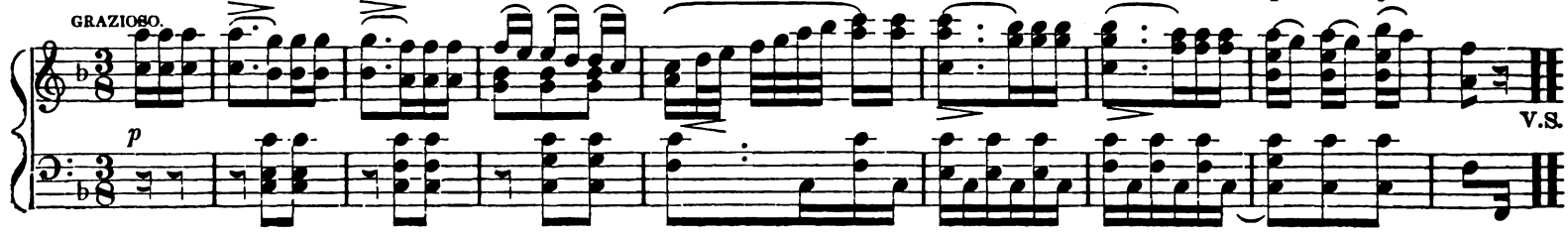

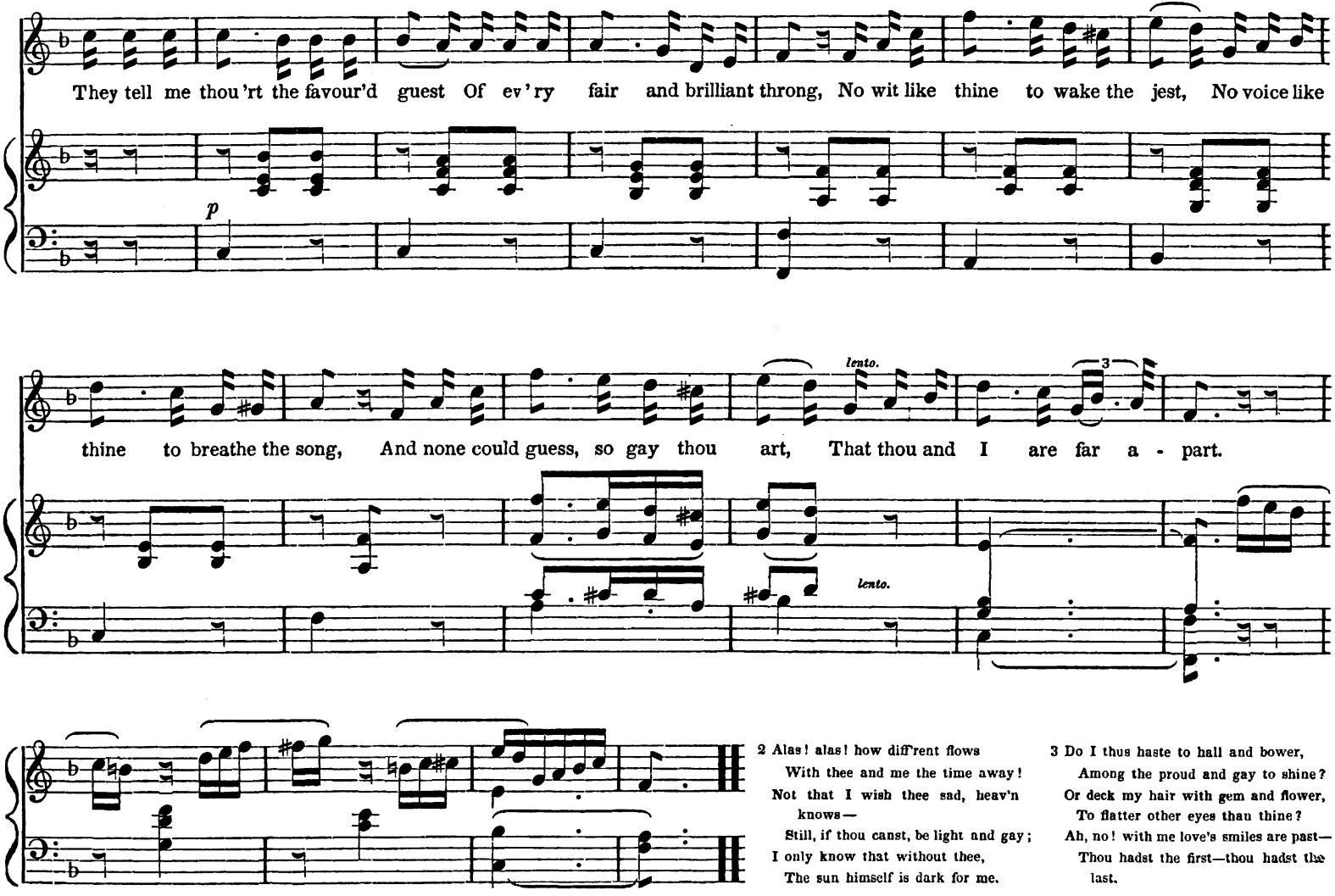

2 Alas! alas! how diff'rent flows
With thee and me the time away!
Not that I wish thee sad, heav'n knows—
Still, if thou canst, be light and gay;
I only know that without thee,
The sun himself is dark for me.

3 Do I thus haste to hall and bower,
Among the proud and gay to shine?
Or deck my hair with gem and flower,
To flatter other eyes than thine?
Ah, no! with me love's smiles are past—
Thou hadst the first—thou hadst the last.

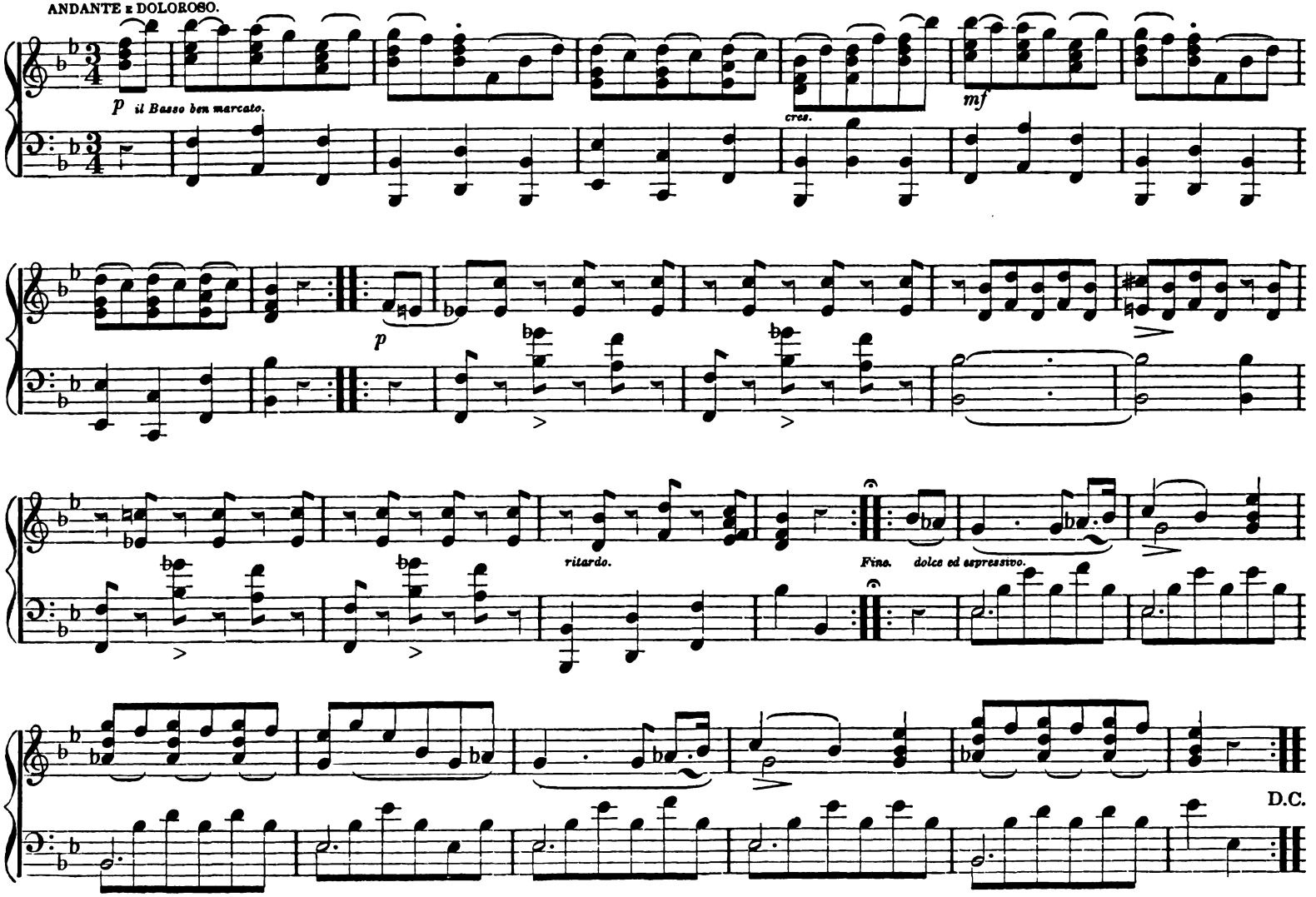
ANDANTE e DOLOROSO.
p il Basso ben marcato.
cres.
mf
p
ritardo.
Fine.
dolce ed espressivo.
D.C.

BOLERO .... from Domino Noir.

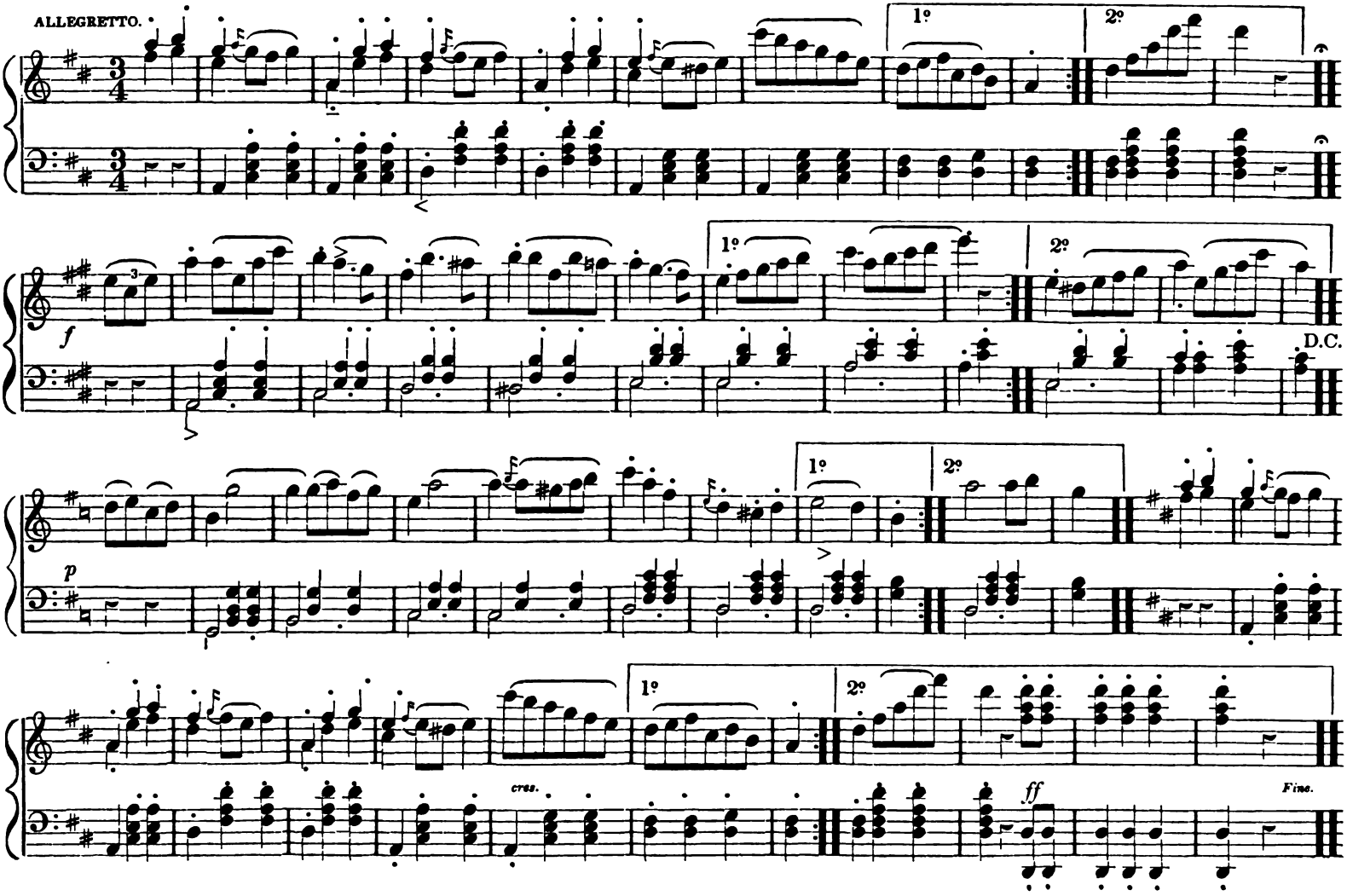

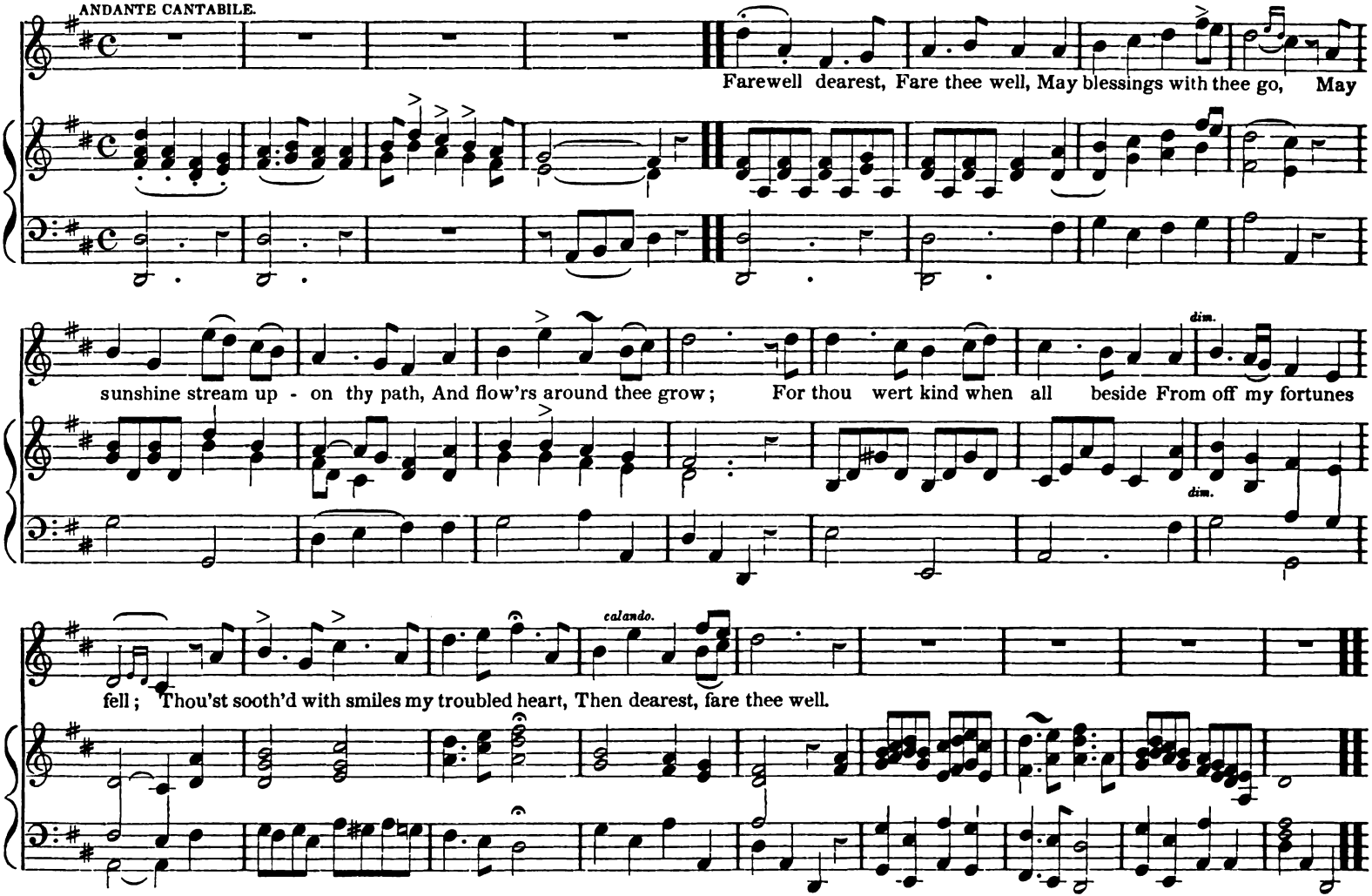

2. Farewell, dearest—may those smiles
That o'er all hearts have shone,
Now turn and throw their blessed power,
Like sunlight on thine own;
And may the joy which thou hast given
For ever with thee dwell,
Sweet thoughts and pleasing dreams be thine,
And, dearest, fare thee well!

CLAUDIAN'S MARCH..... From Norma.

Bellini.

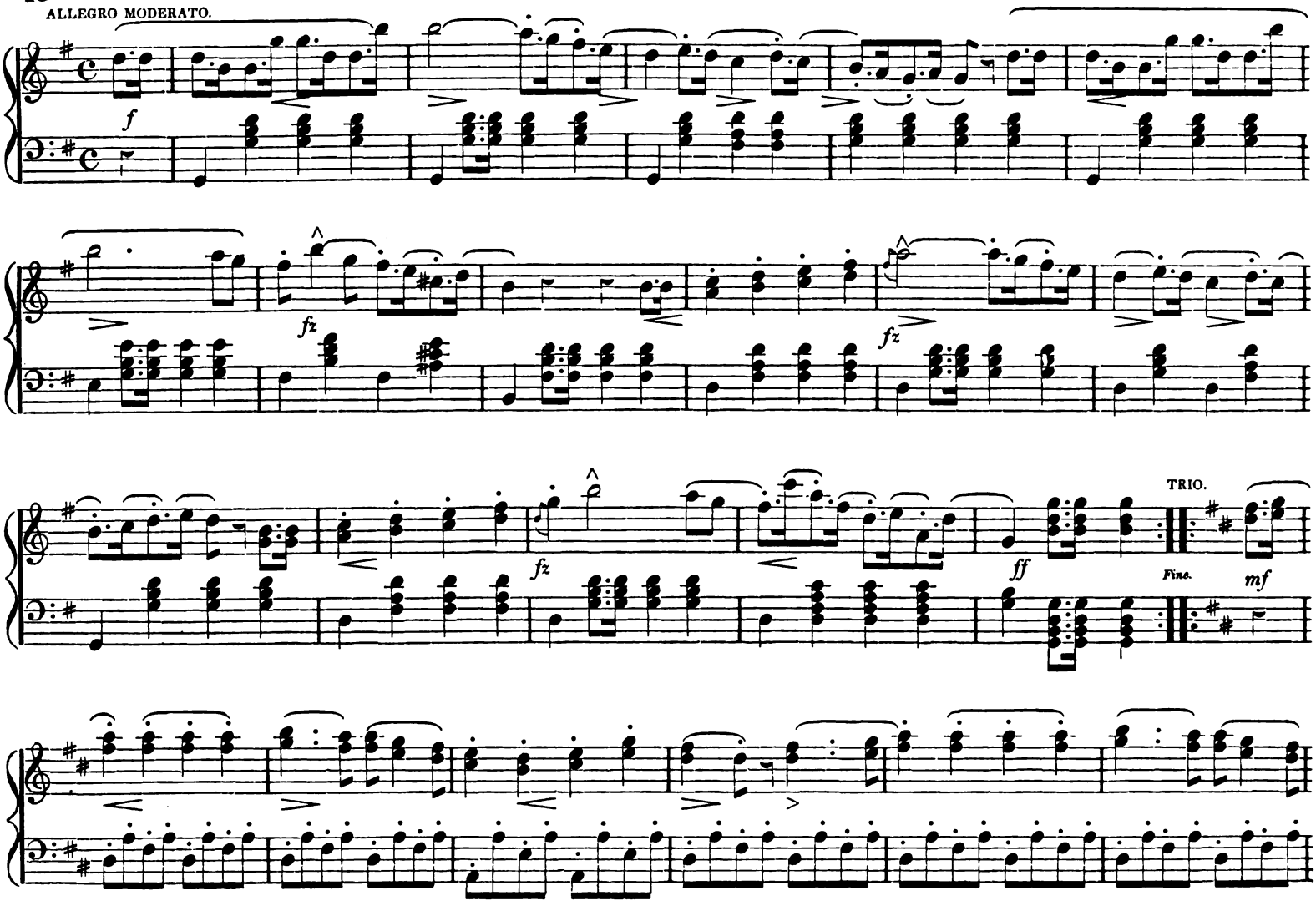

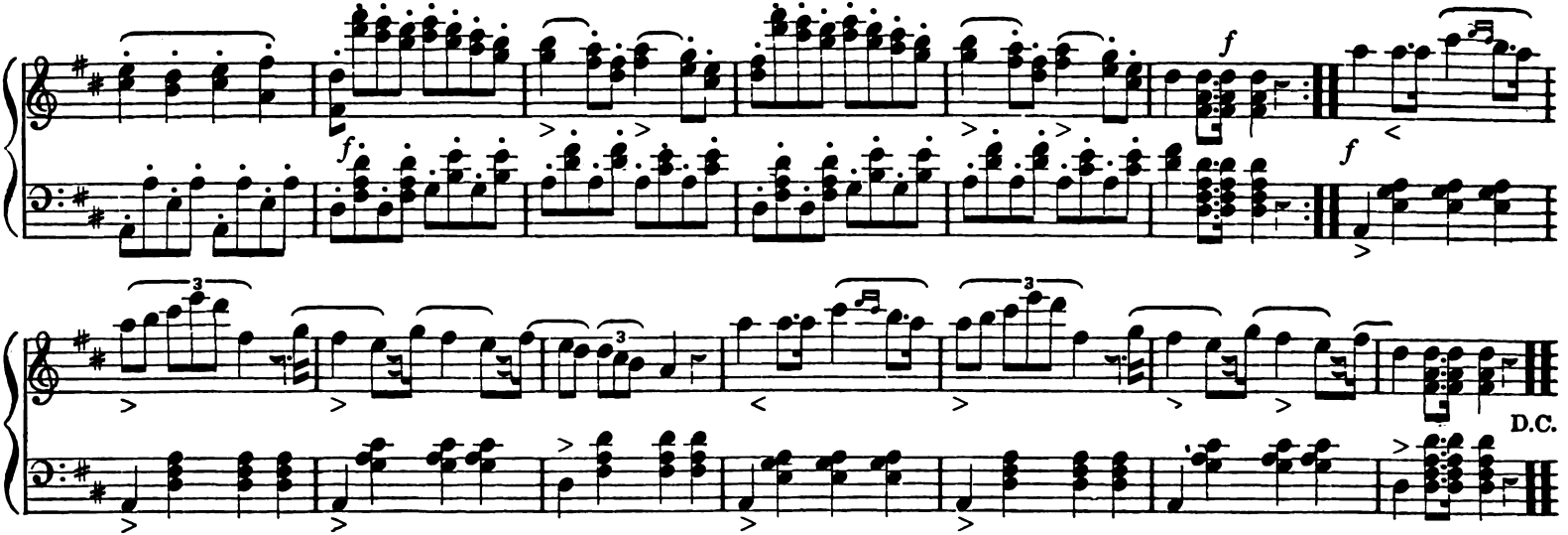

IRENE WALTZ.

J. R. Jennings.
(Pupil of the Editor.)

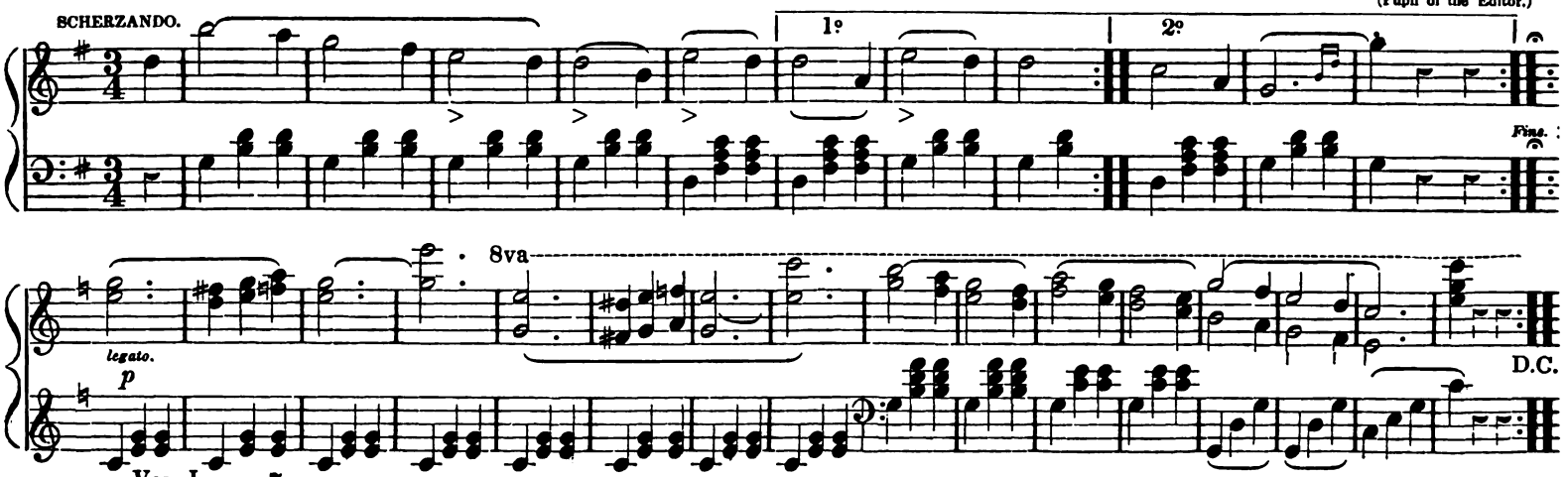

THE POSTILION'S SONG... from the Postilion of Lonjumeau. A. Adam.

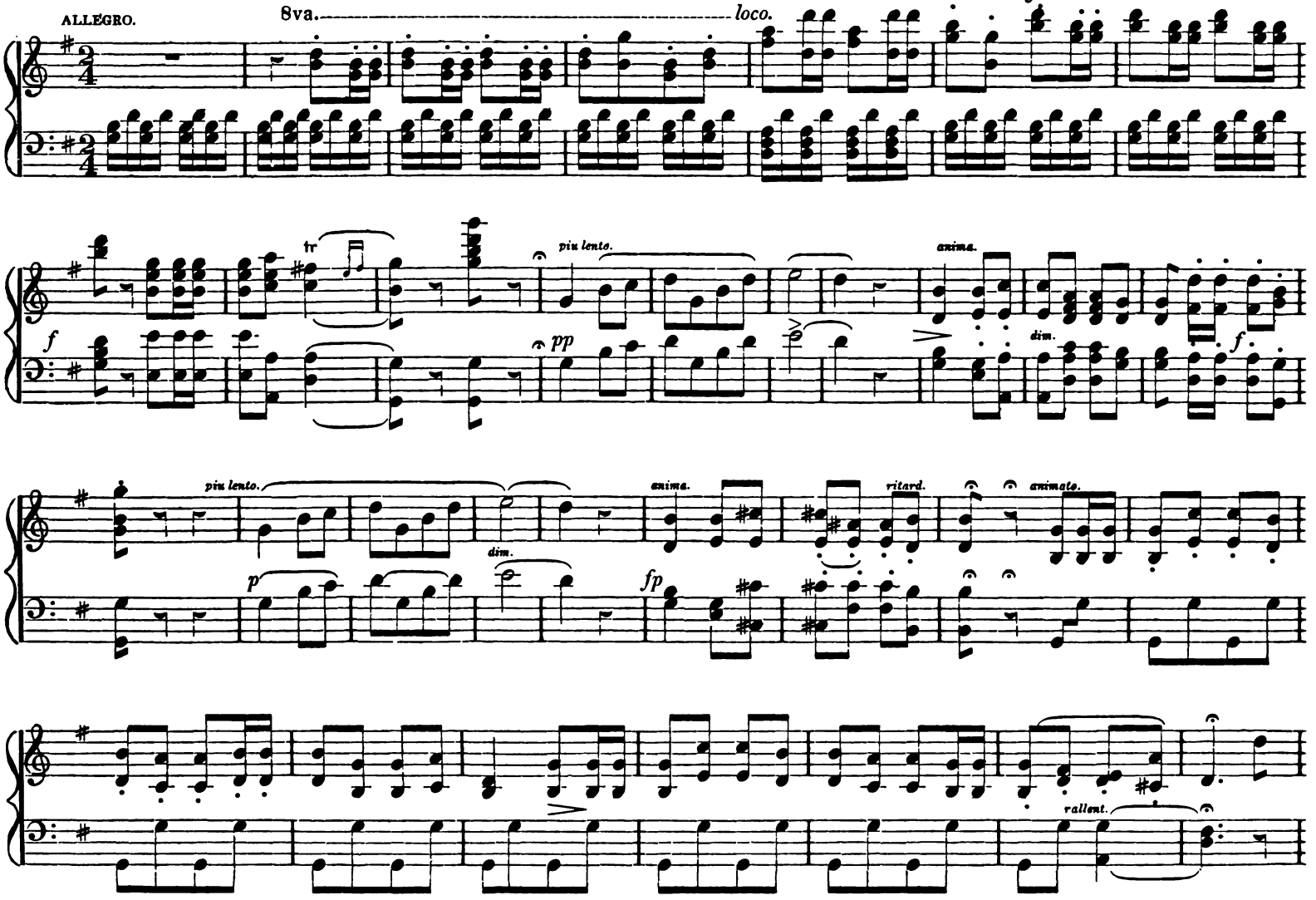

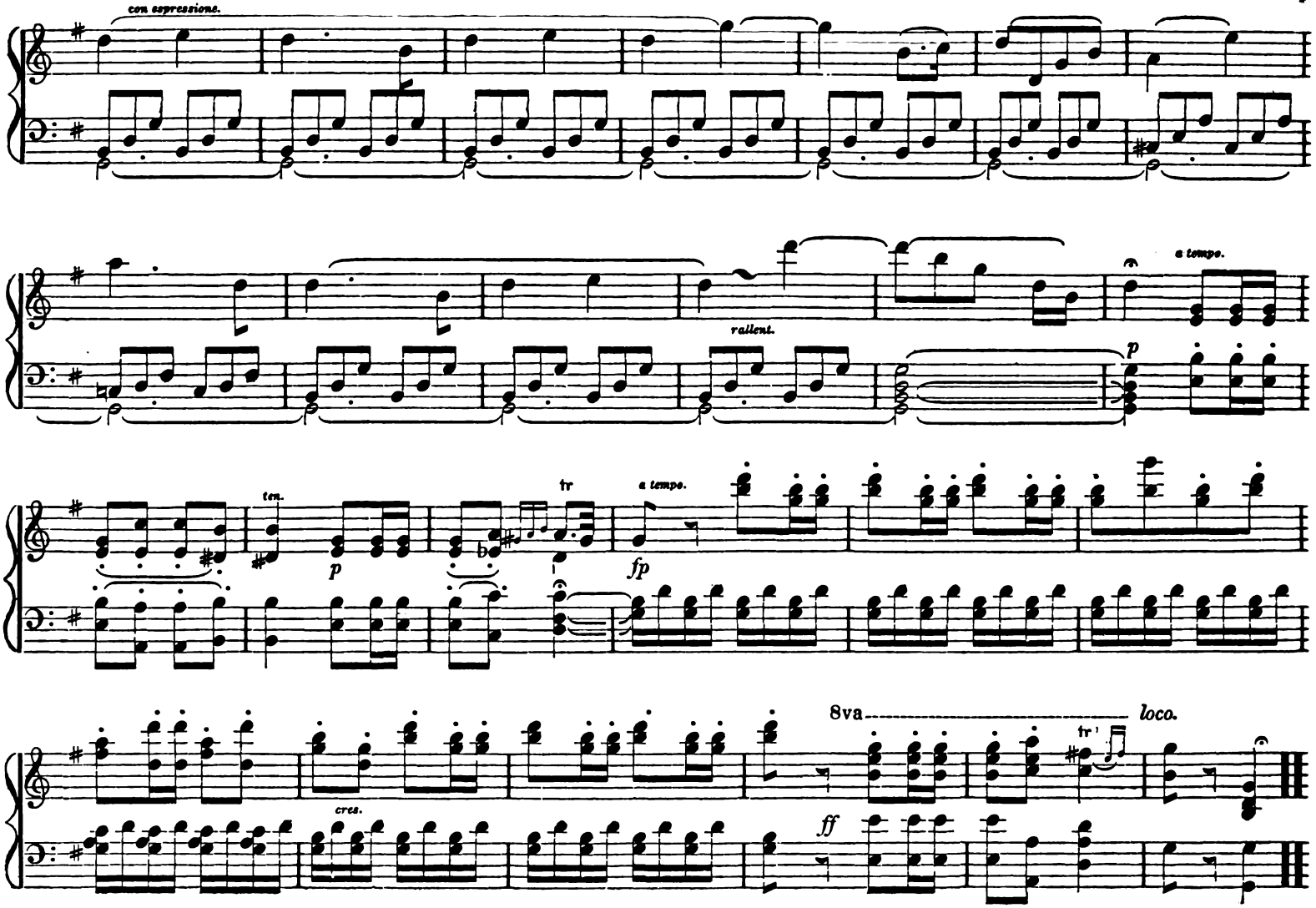
con espressione.
rallent.
a tempo.
p
ten.
p
tr
a tempo.
fp
8va
loco.
tr
cres.
ff

DESERTION..... *A Song or Duett.*

Words by Dr. English.

ADAPTED TO A BEAUTIFUL AIR COMPOSED BY W. H. F. ARRANGED BY C. JARVIS.

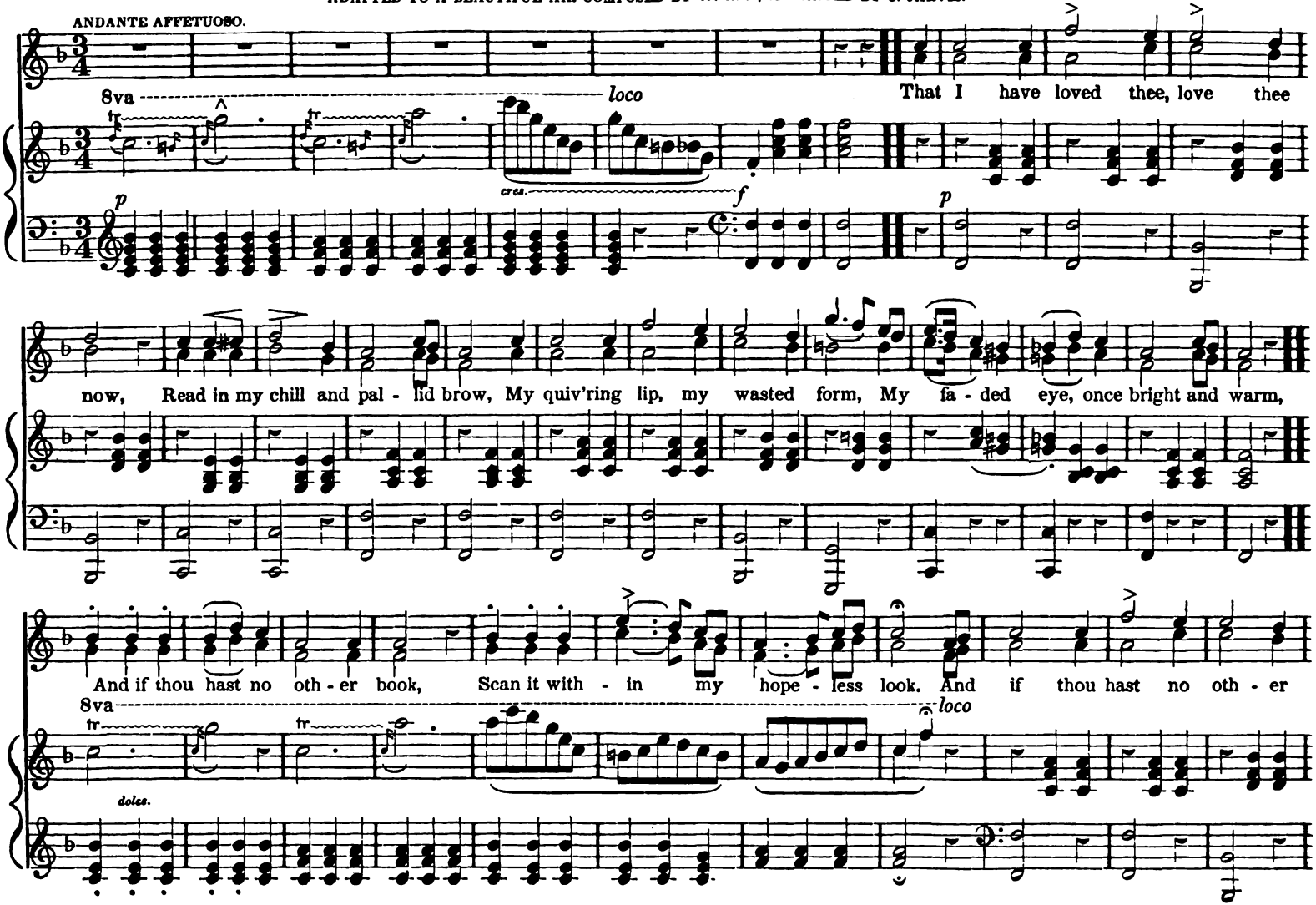

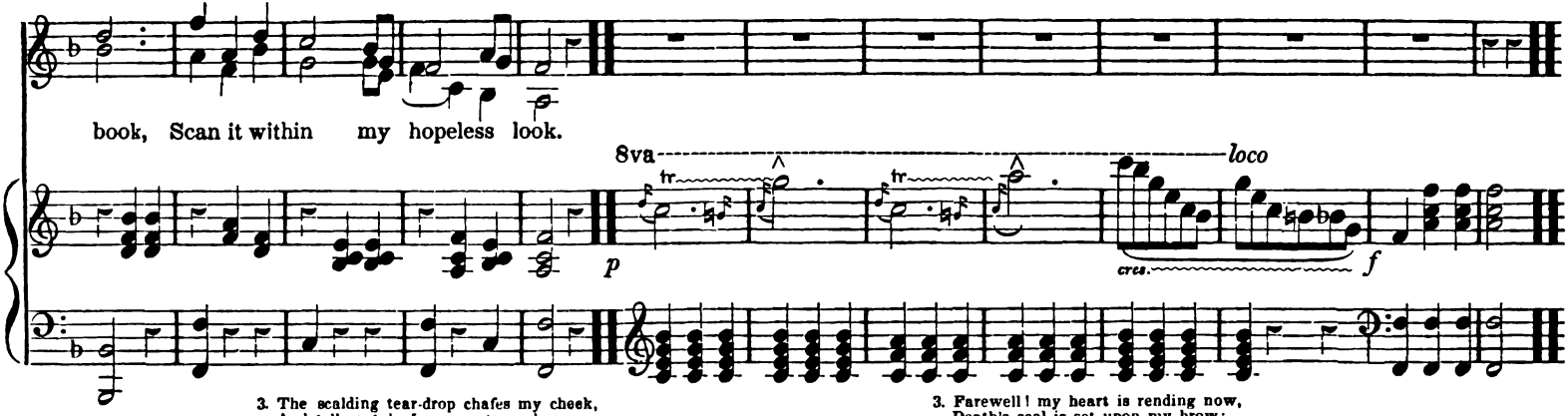

3. The scalding tear-drop chafes my cheek,
And tells a tale I may not speak,
While o'er my spirit mem'ry throws
The fragrance of her faded rose,
Whose very sweetness tells a tale
Of blossoms scattered to the gale.

3. Farewell! my heart is rending now,
Death's seal is set upon my brow;
But like the swan whose music note
Bursts only from her dying throat,
The final words I breathe shall be
A heartfelt prayer to heaven for thee.

TAKE THEM, I IMPLORE THEE....From Norma. Bellini.

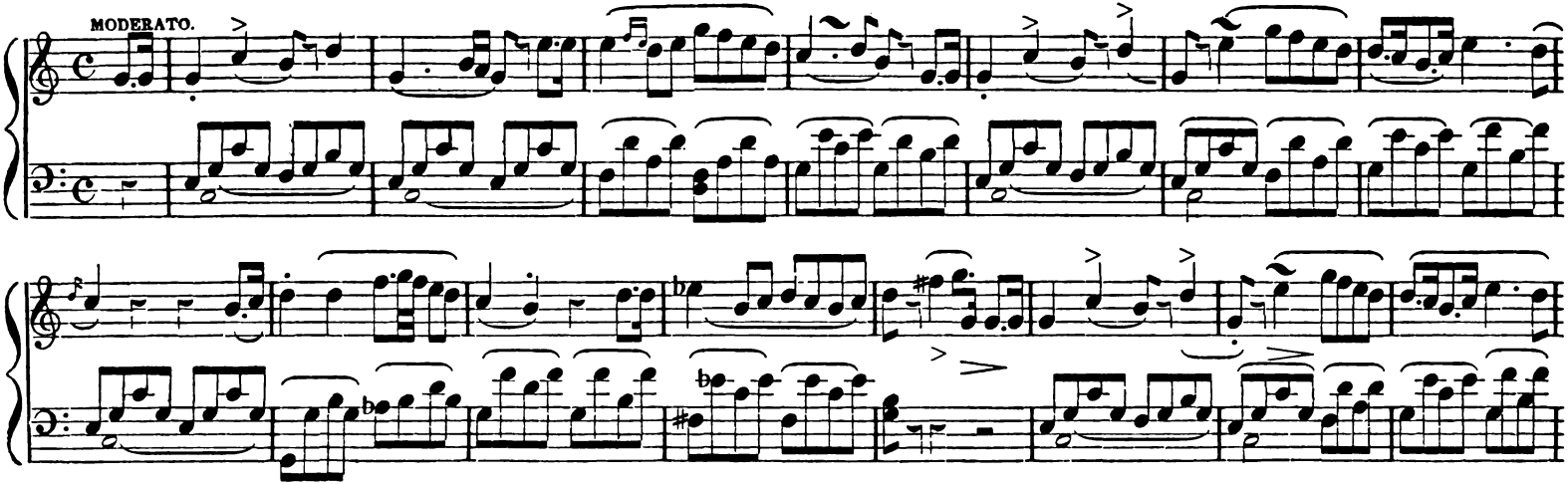

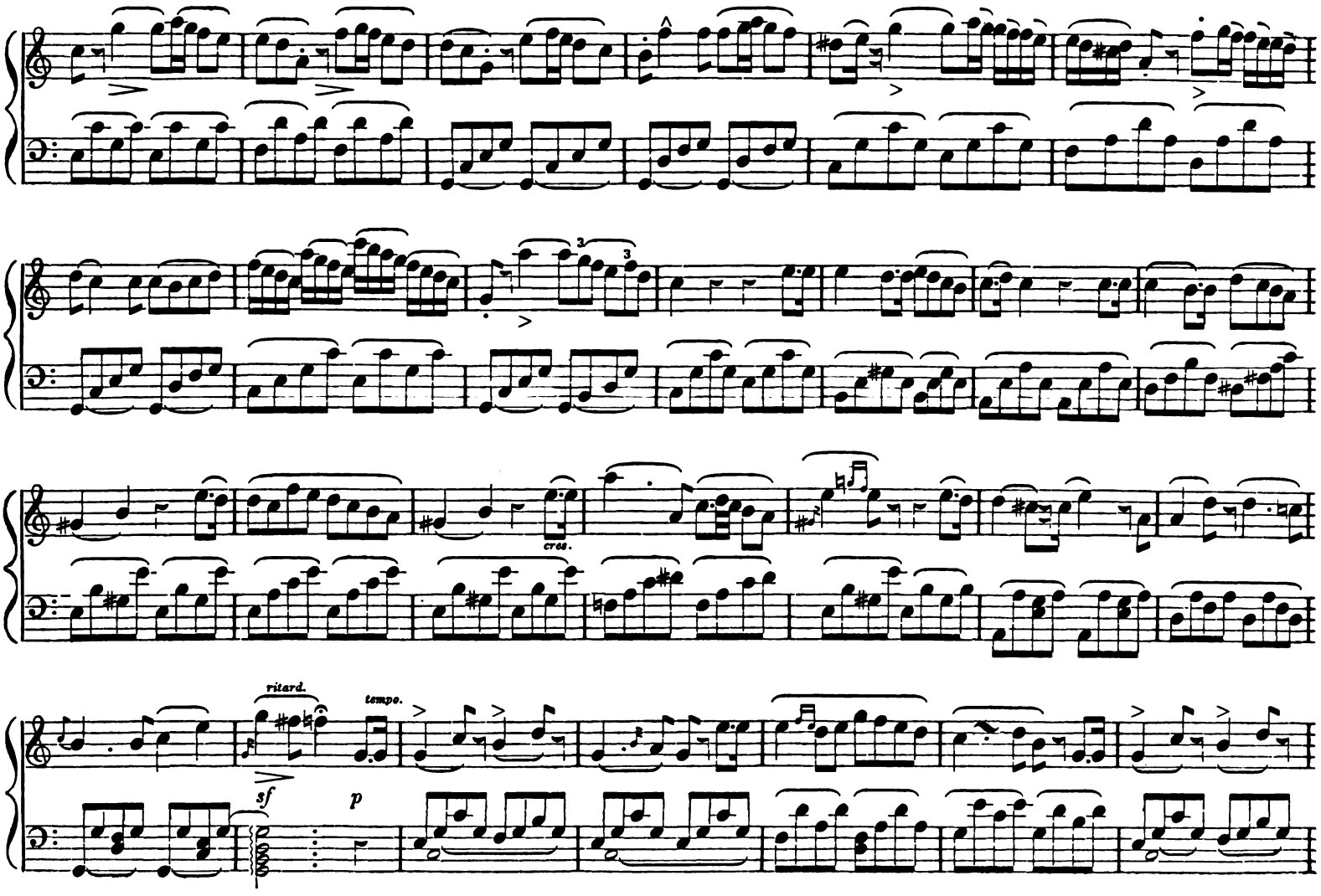
cres.
ritard.
tempo.
sf
p

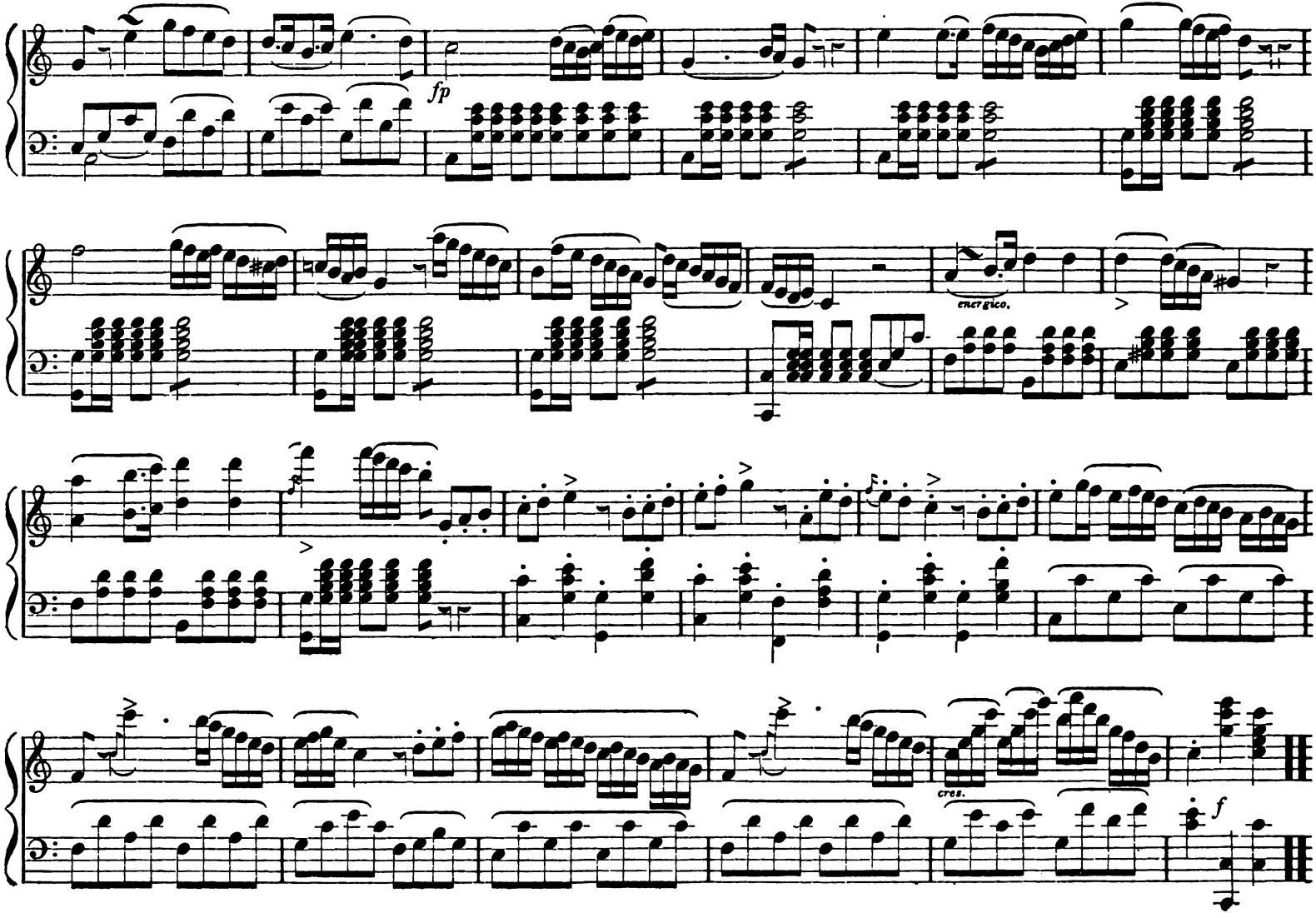
fp
ENERGICO.
CRES.
f

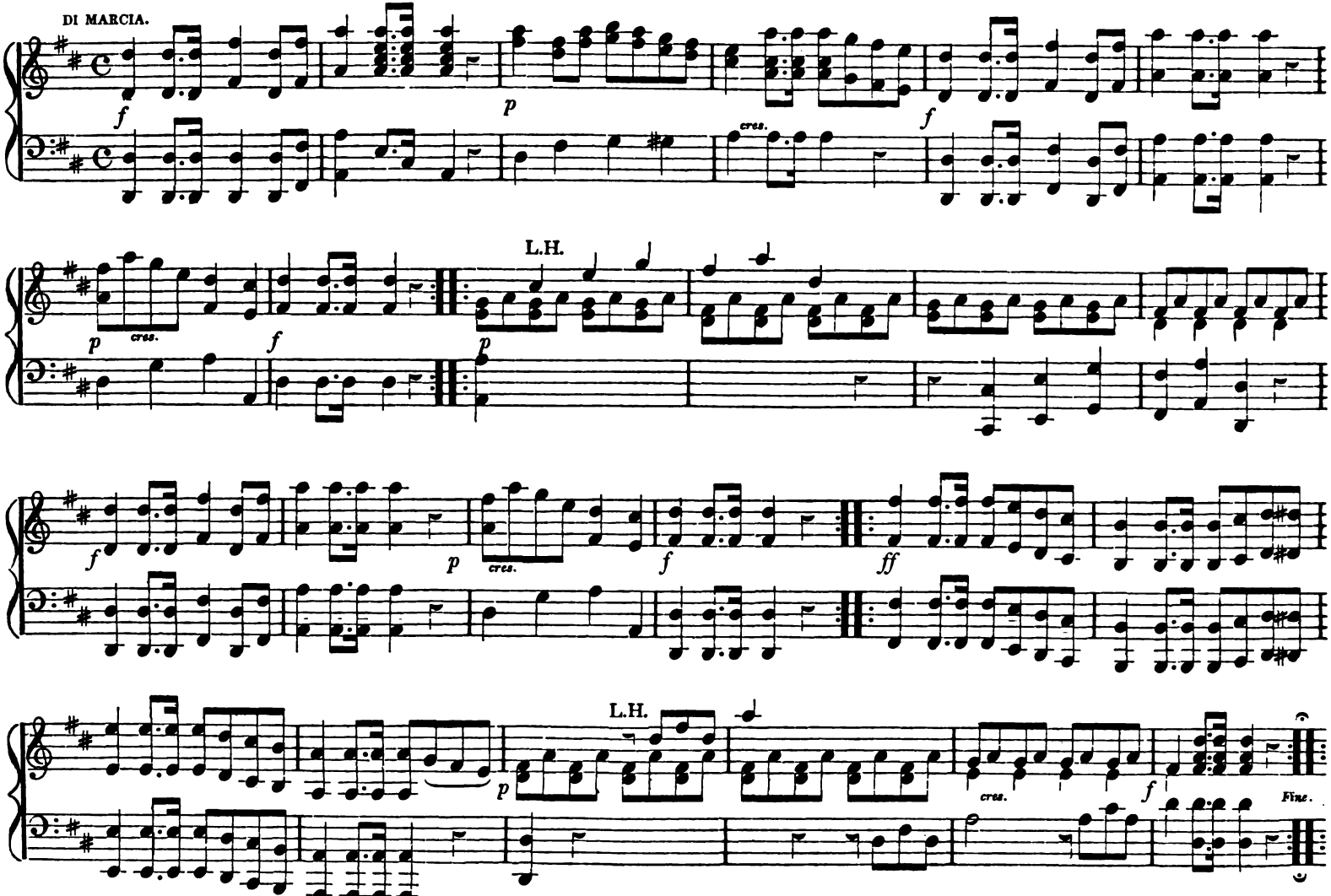
DI MARCIA.
f
p
cres.
f
p
cres.
f
L.H.
p
f
p
cres.
f
ff
L.H.
p
cres.
f
Fine.

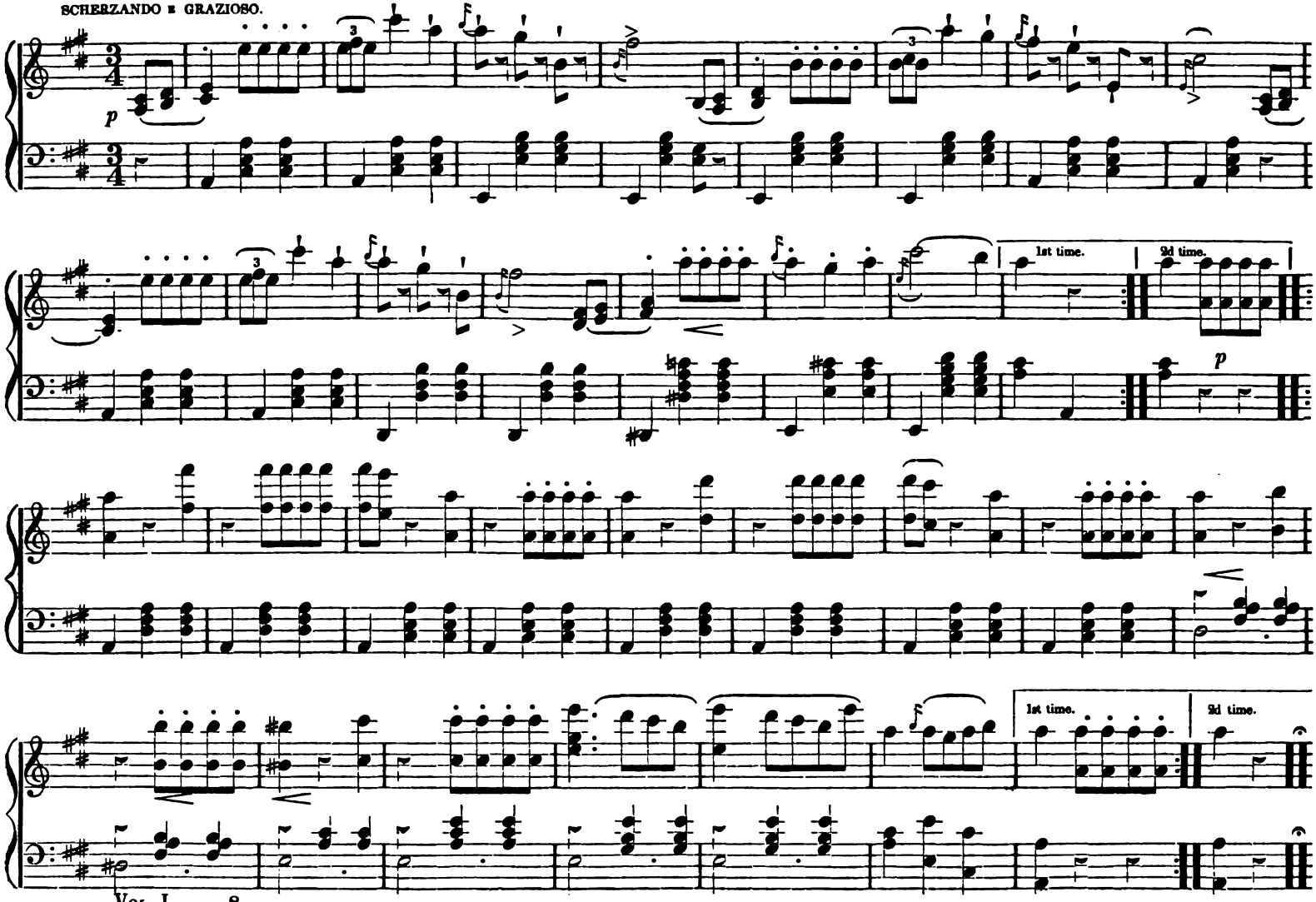
SCHERZANDO E GRAZIOSO.
p
1st time.
2d time.
p
1st time.
2d time.

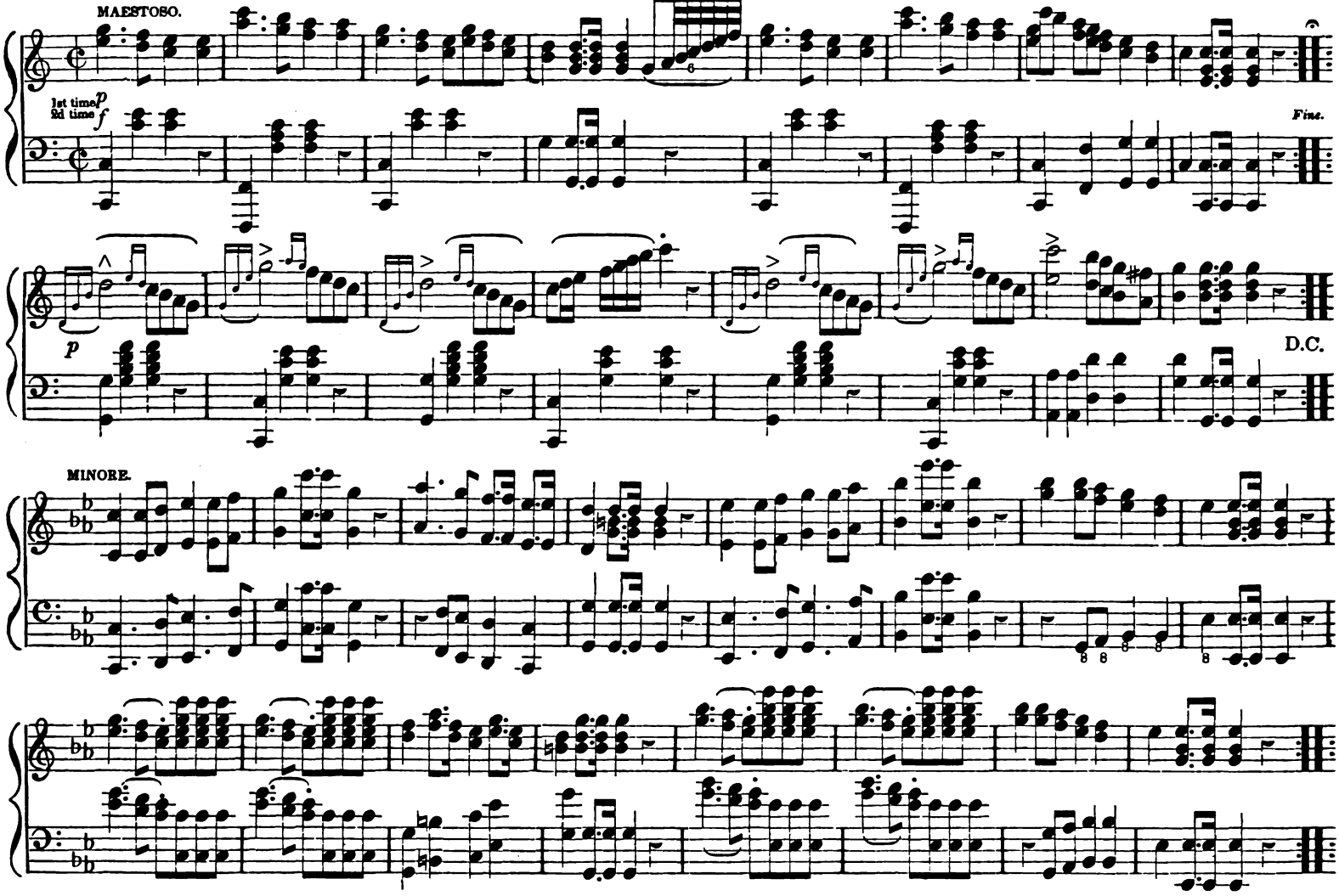
MAESTOSO.
1st time p
2d time f
Fine.
p
D.C.
MINORE.

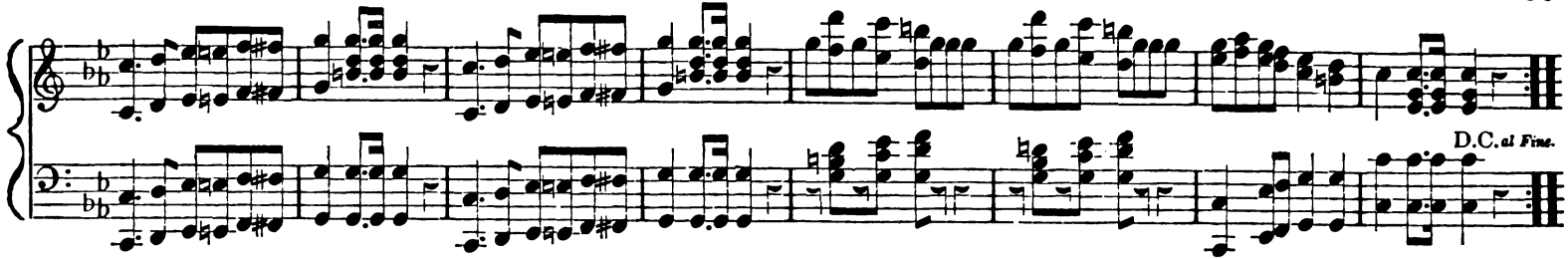

CELEBRATED QUICK STEP.

ALLEGRO. PERFORMED BY CAPTAIN PARTRIDGE'S CADETS.

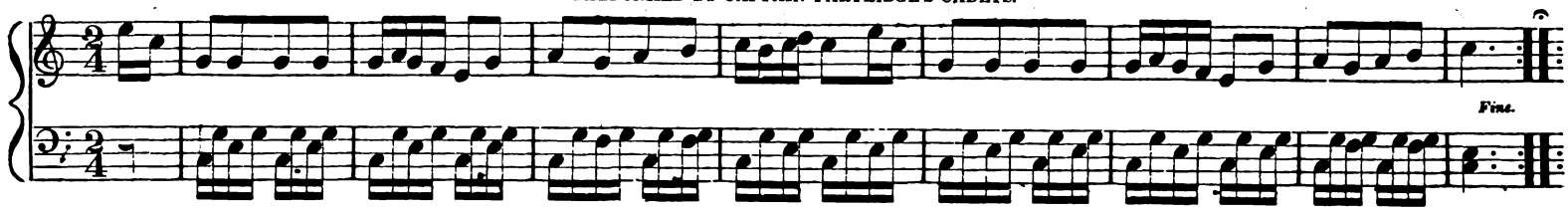

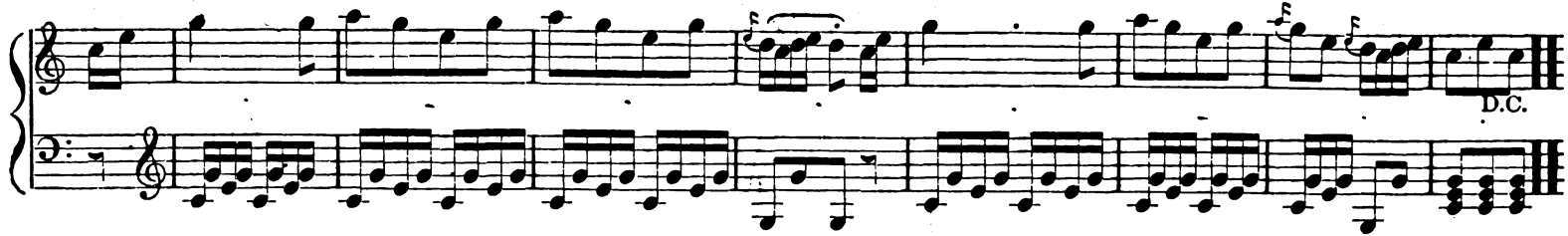

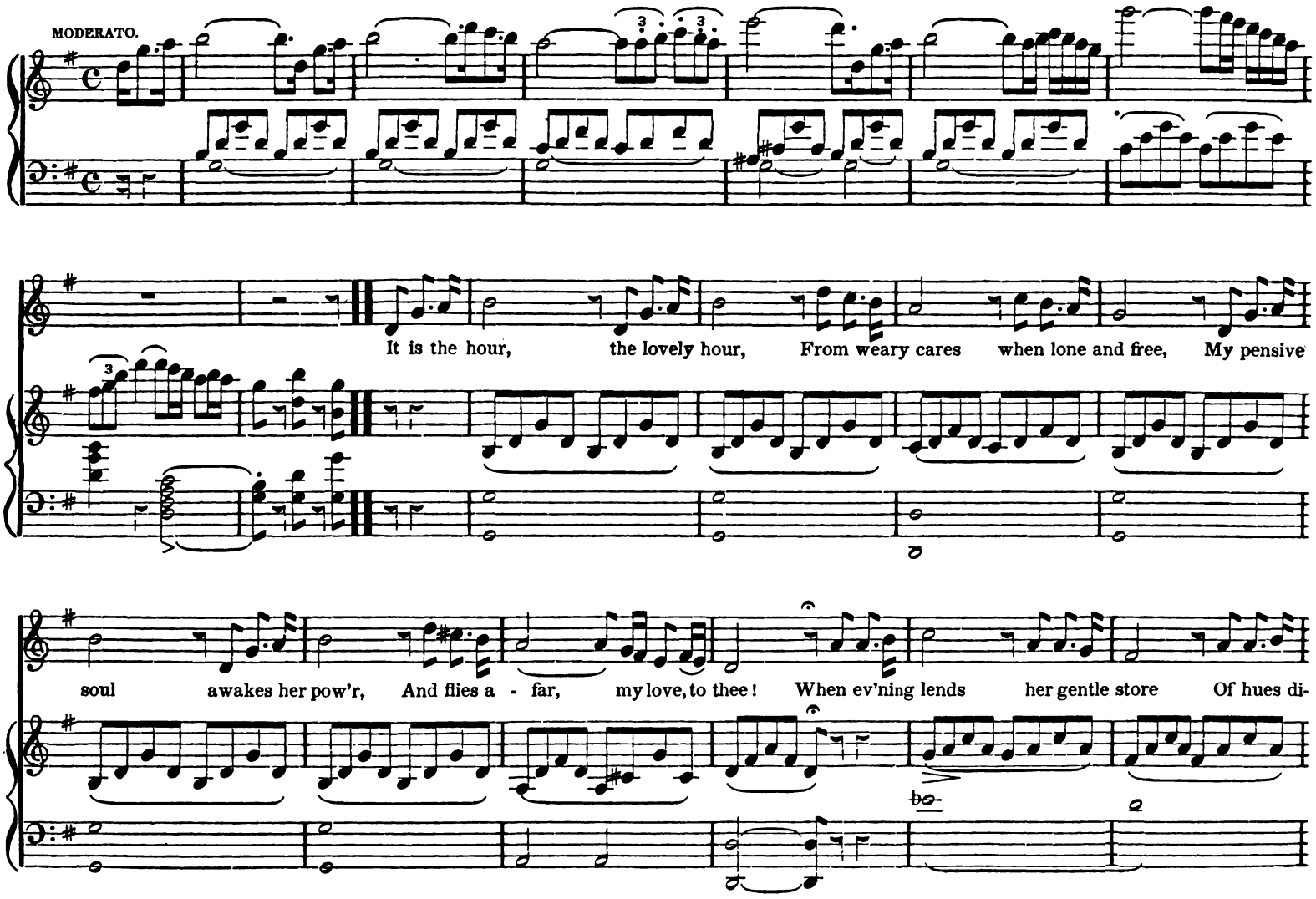
MODERATO.
It is the hour, the lovely hour, From weary cares when lone and free, My pensive
soul awakes her pow'r, And flies a - far, my love, to thee! When ev'ning lends her gentle store Of hues di-

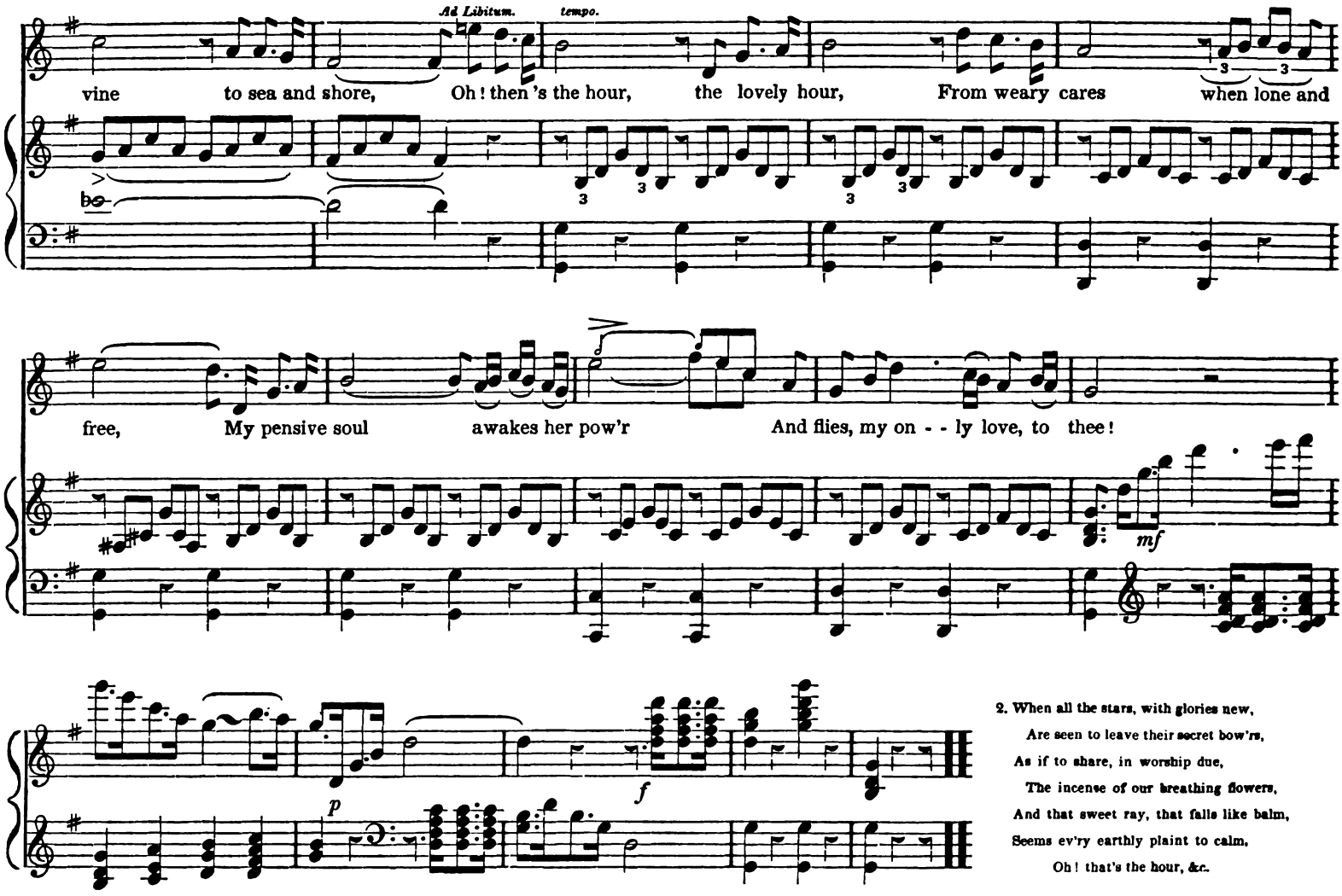

2. When all the stars, with glories new,
Are seen to leave their secret bow'rs,
As if to share, in worship due,
The incense of our breathing flowers,
And that sweet ray, that falls like balm,
Seems ev'ry earthly plaint to calm,
Oh! that's the hour, &c.

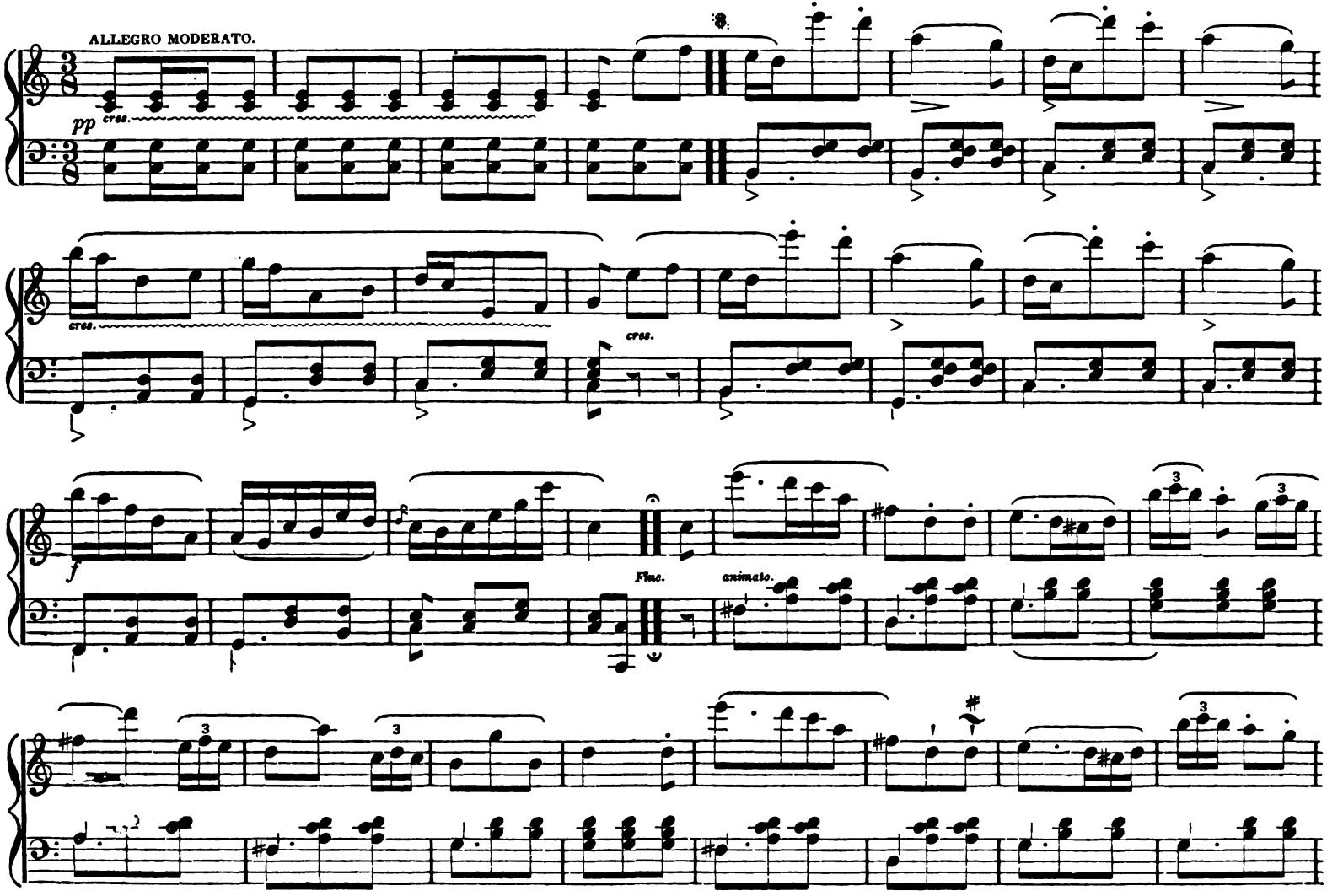
ALLEGRO MODERATO.
pp
cres.
cres.
cres.
f
Fine.
animato.

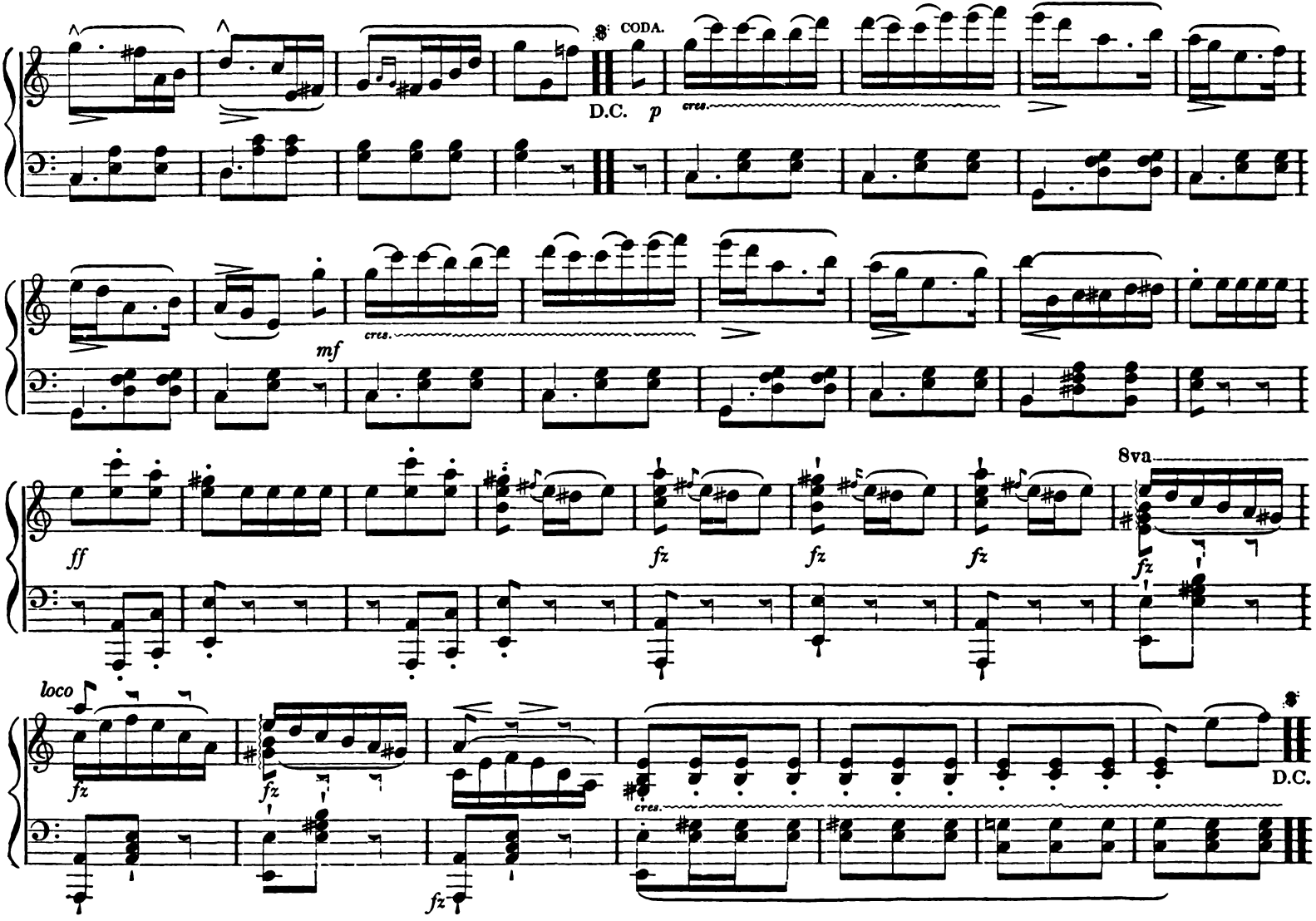
CODA.
D.C.
p
cres.
mf
ff
fz
8va
loco
D.C.

CAVATINA.

Arranged from Auber's Lestocq, by Chas. Jarvis.

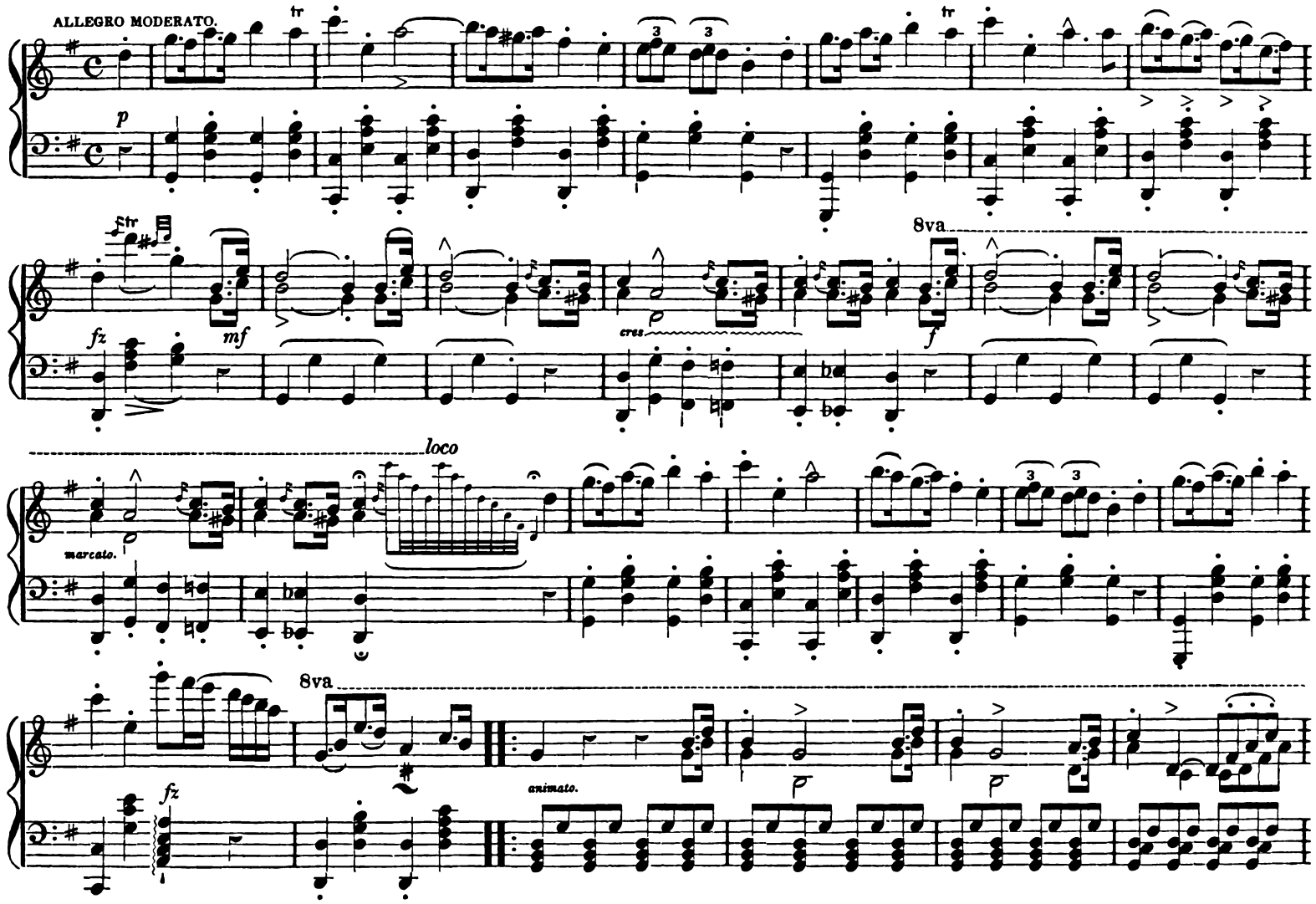

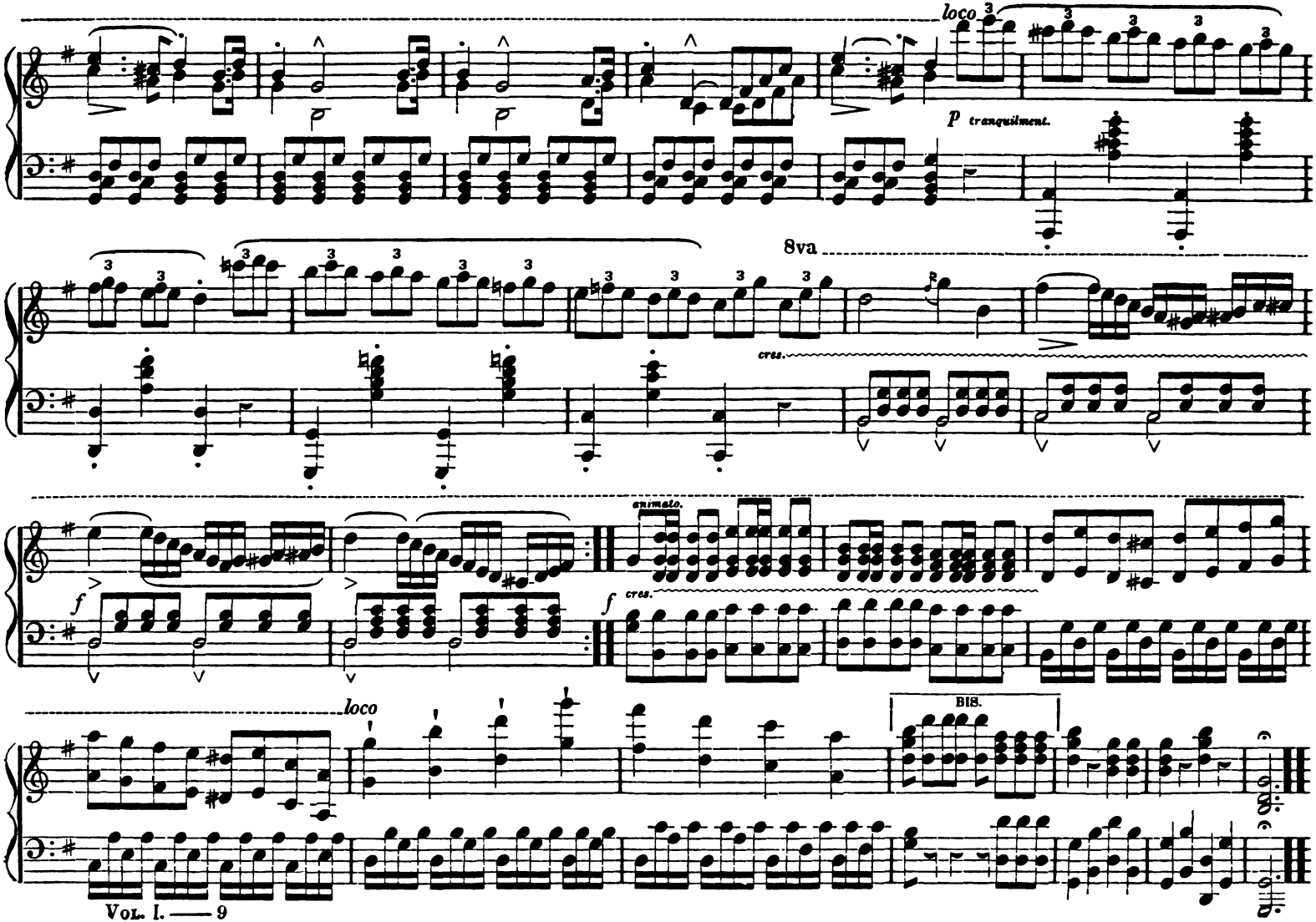
loco
p tranquillment.
8va
cres.
animato.
f
cres.
loco
BIS.

ZAMPA'S GALOP.

Herold.

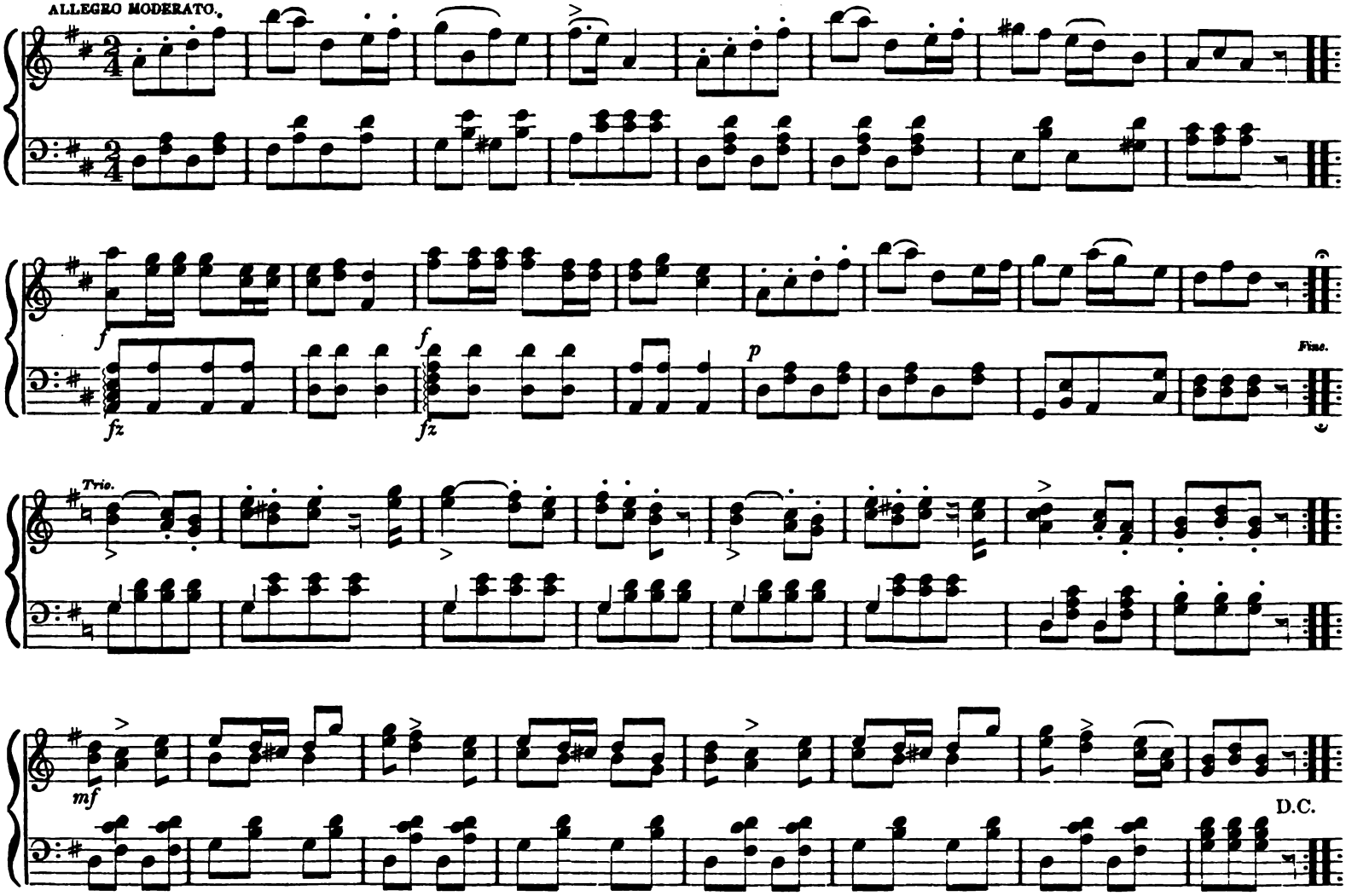

FRIENDSHIP....*A Waltz.*

COMPOSED EXPRESSLY FOR THIS WORK, AND PRESENTED TO THE EDITOR BY A FRIEND.

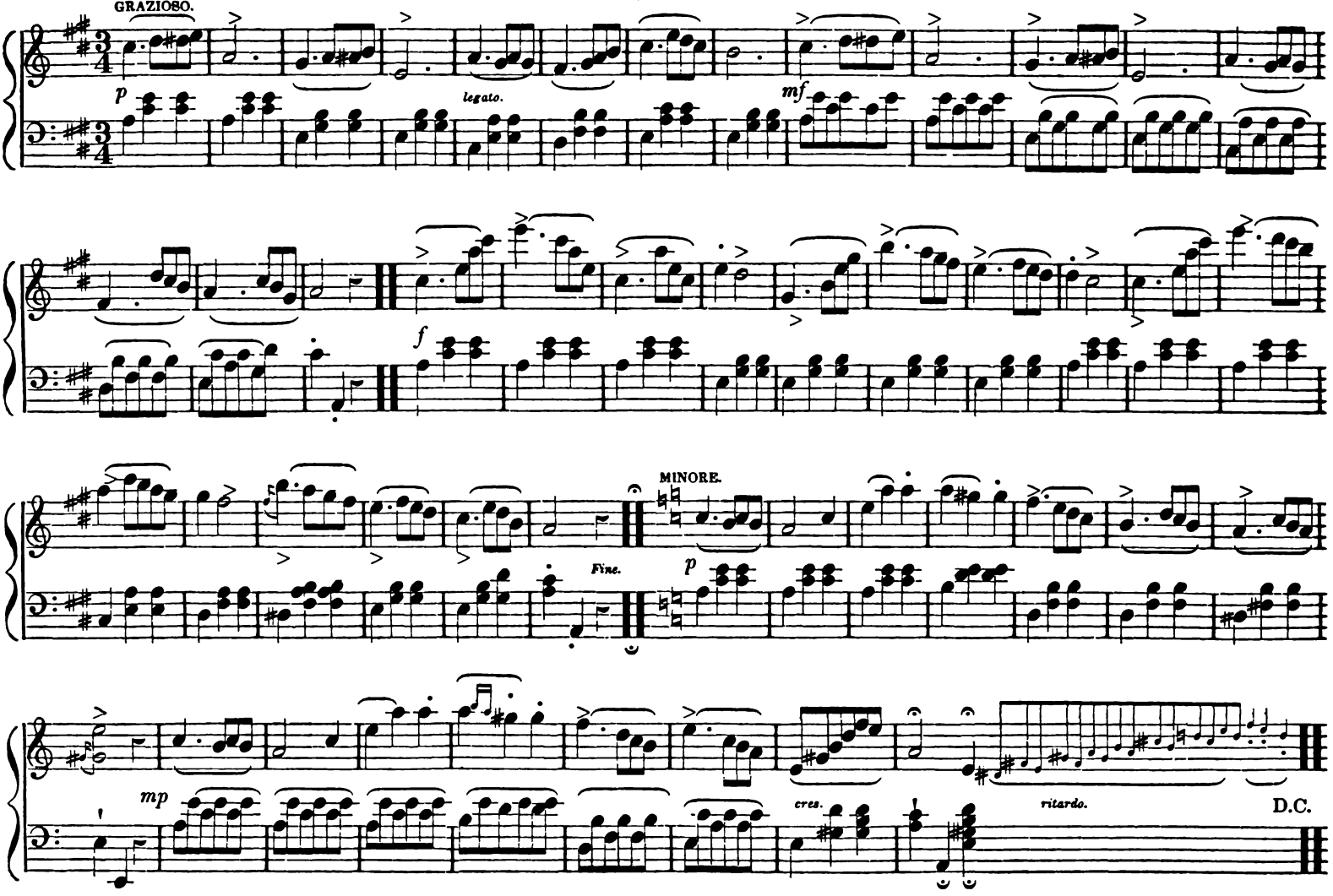

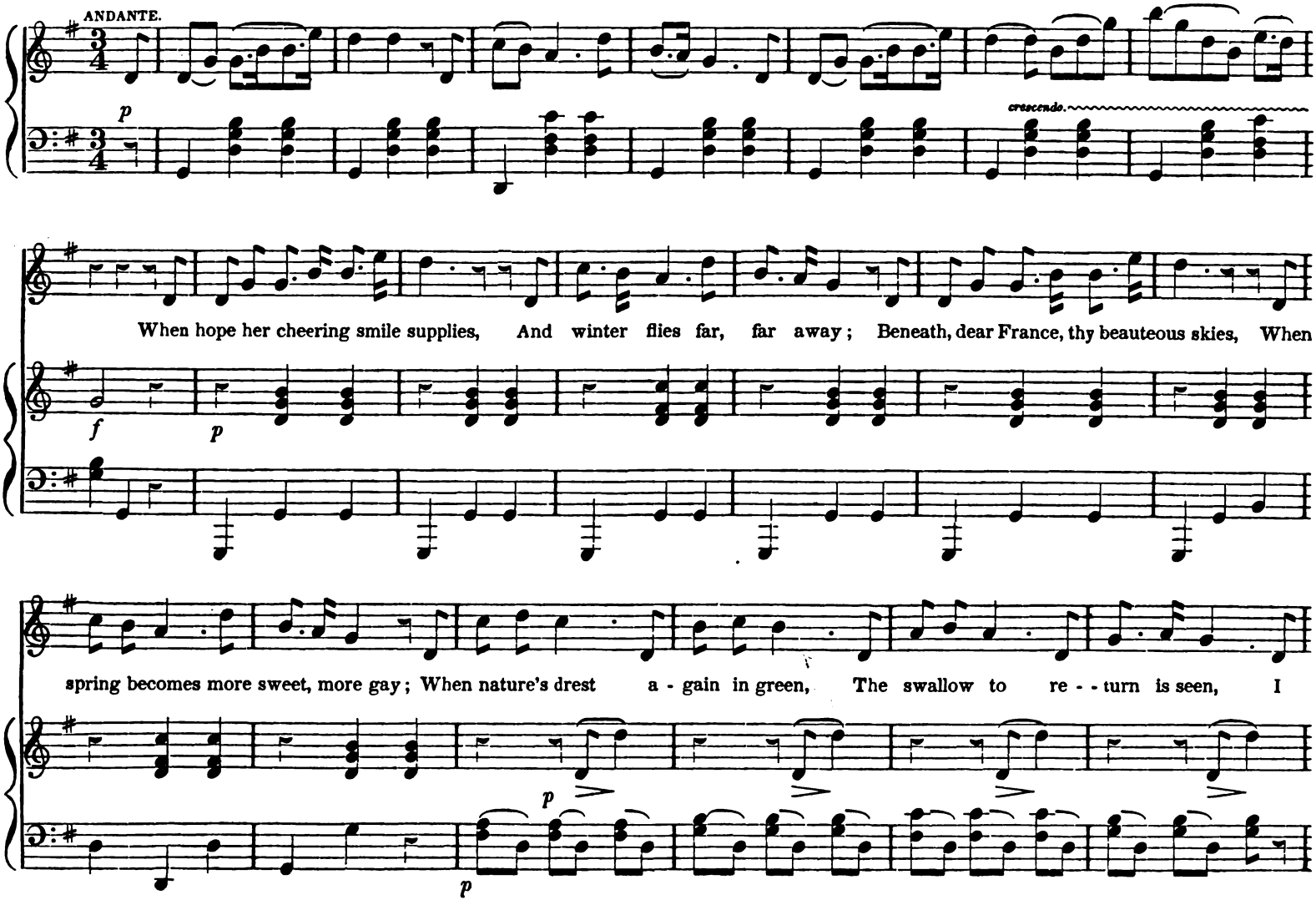
ANDANTE.
p
crescendo.
When hope her cheering smile supplies, And winter flies far, far away; Beneath, dear France, thy beauteous skies, When
f
p
spring becomes more sweet, more gay; When nature's drest a - gain in green, The swallow to re - - turn is seen, I
p
p

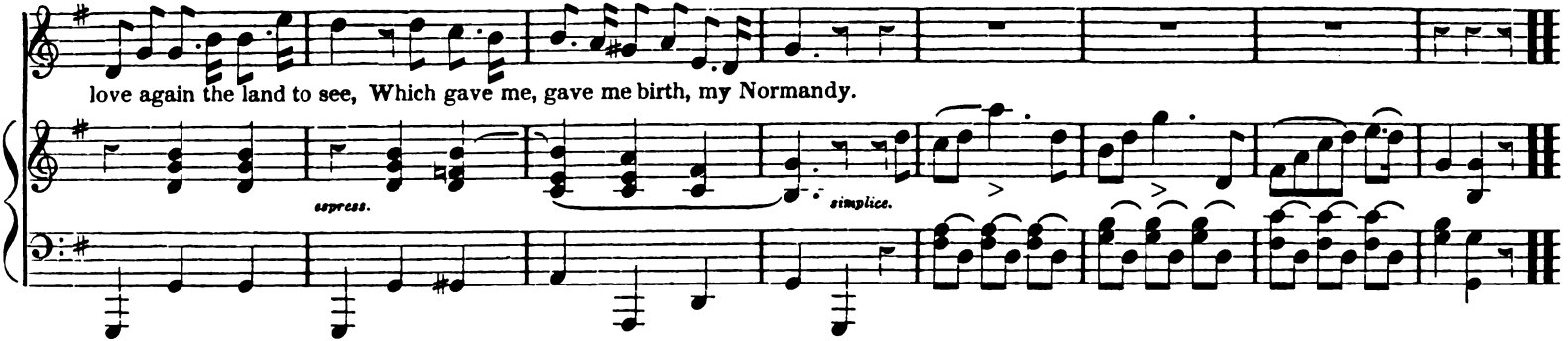

2. I've seen Helvetia's flow'ry fields,
Its cottages, its icy hills;
And Italy, thy sky so clear,
And Venice with her gondolier:
In greeting thus each foreign part,
There's still one land most near my heart,
A land most cherish'd, loved by me,
My native, native land, my Normandy.

3. There is an age in all our lives,
When ev'ry dream must lose its spell;
An age in which the soul recalls
The scenes o'er which it loved to dwell:
When e'en my muse shall silent prove,
Perhaps despise these songs of love;
'Tis then I hope the land to see
Which gave me, gave me birth, my Normandy.

LE SOLITAIRE.....*A Waltz.*

Chas. Jarvis.

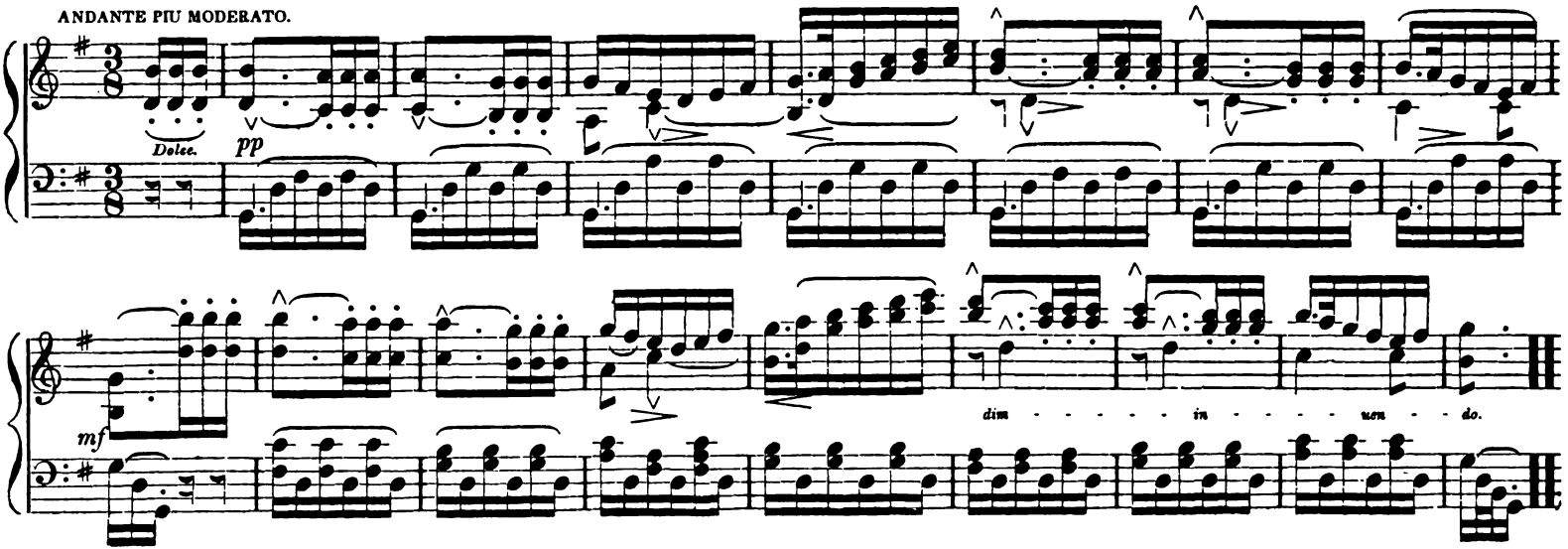

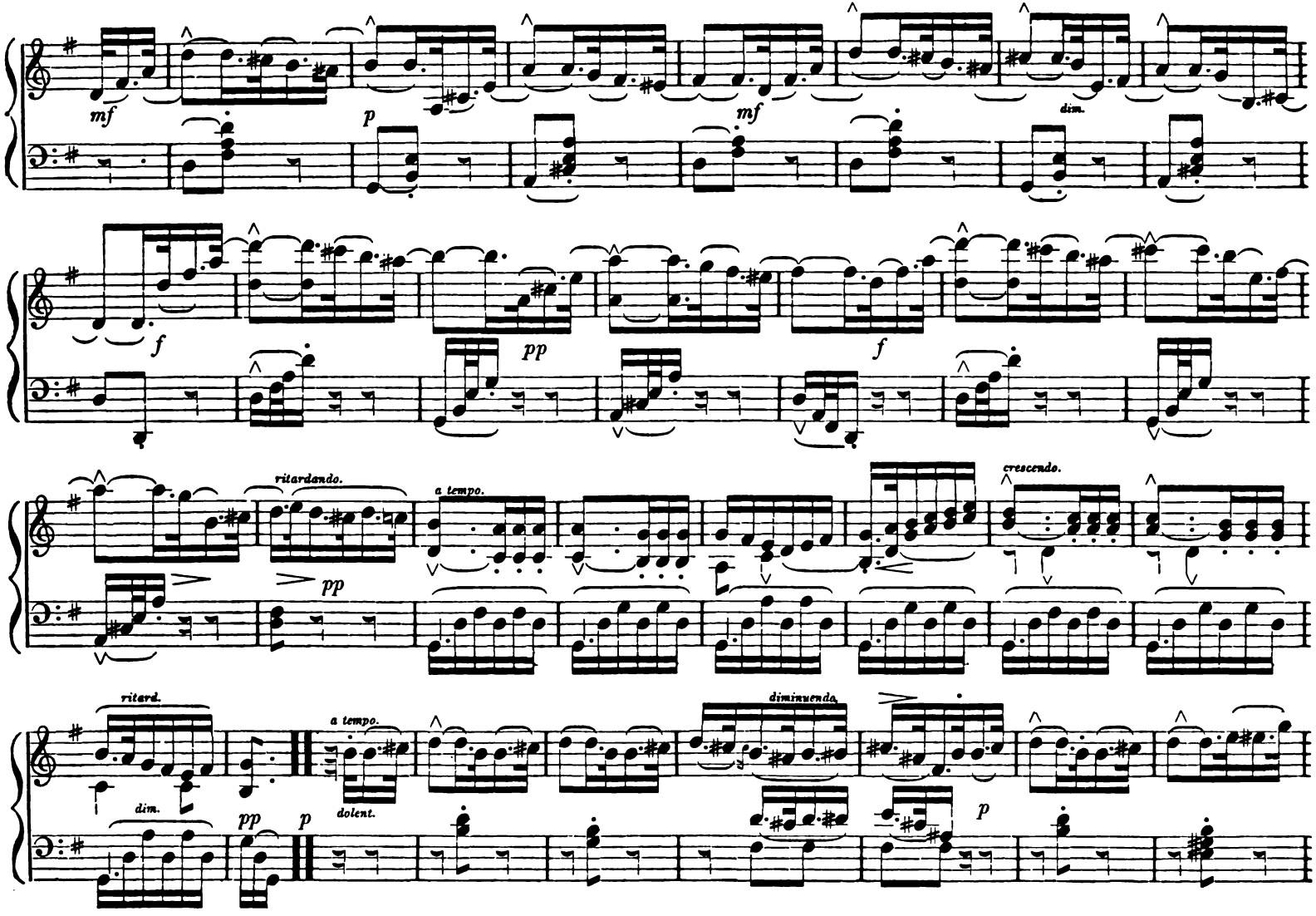
mf
p
mf
dim.
f
pp
f
ritardando.
a tempo.
pp
crescendo.
ritard.
dim.
pp
a tempo.
dolent.
p
diminuendo.
p

f
dim.
f
f
f
f
cres.
ritardando.
dim
inuen
do.
a tempo.
pp
Dolce.
crescendo.
ritard.
mf
dim.
dim.
ritard
an
do.
dim
inuen
do.
ped.

CARABINIER'S CHORUS.

Auber.

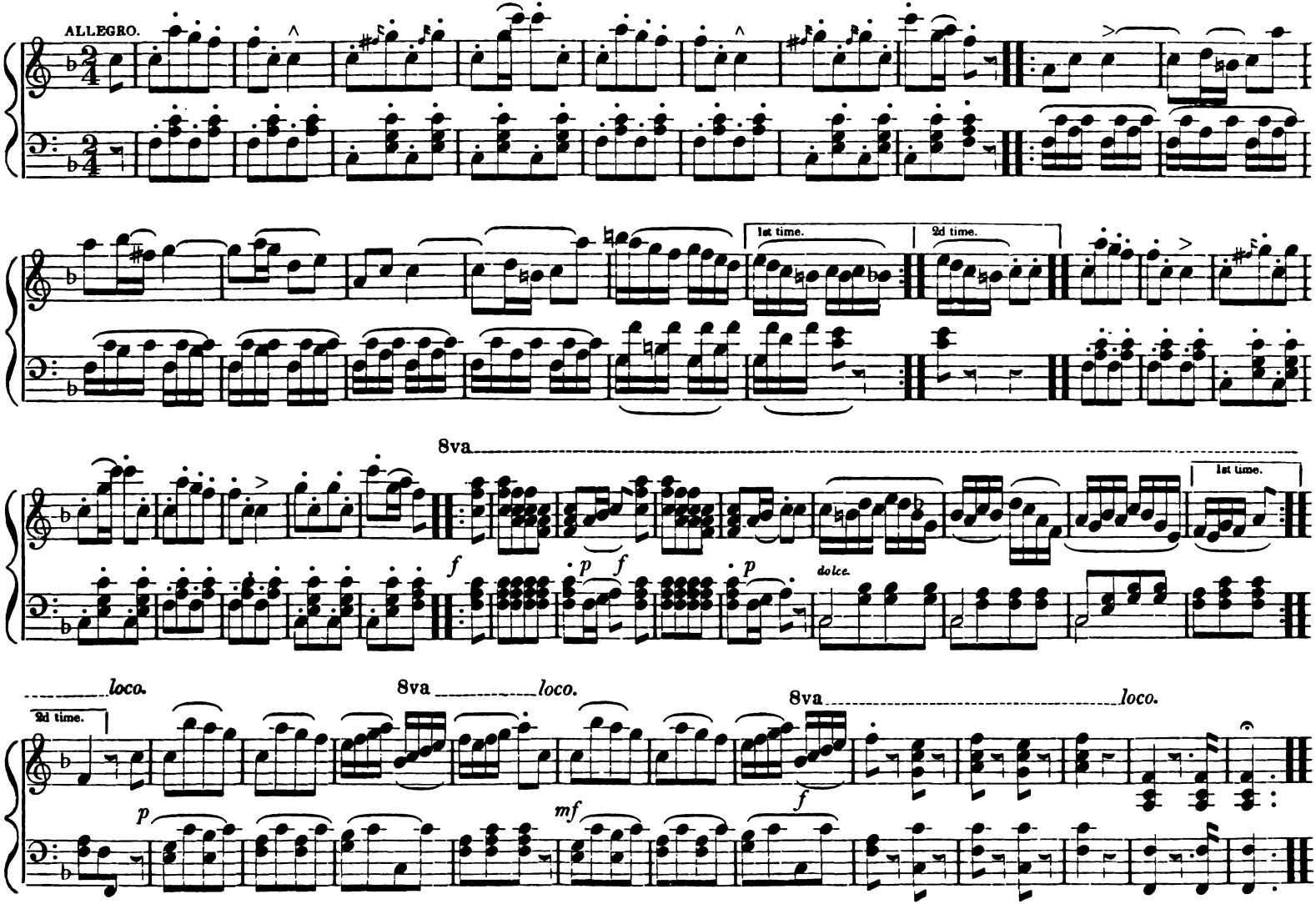

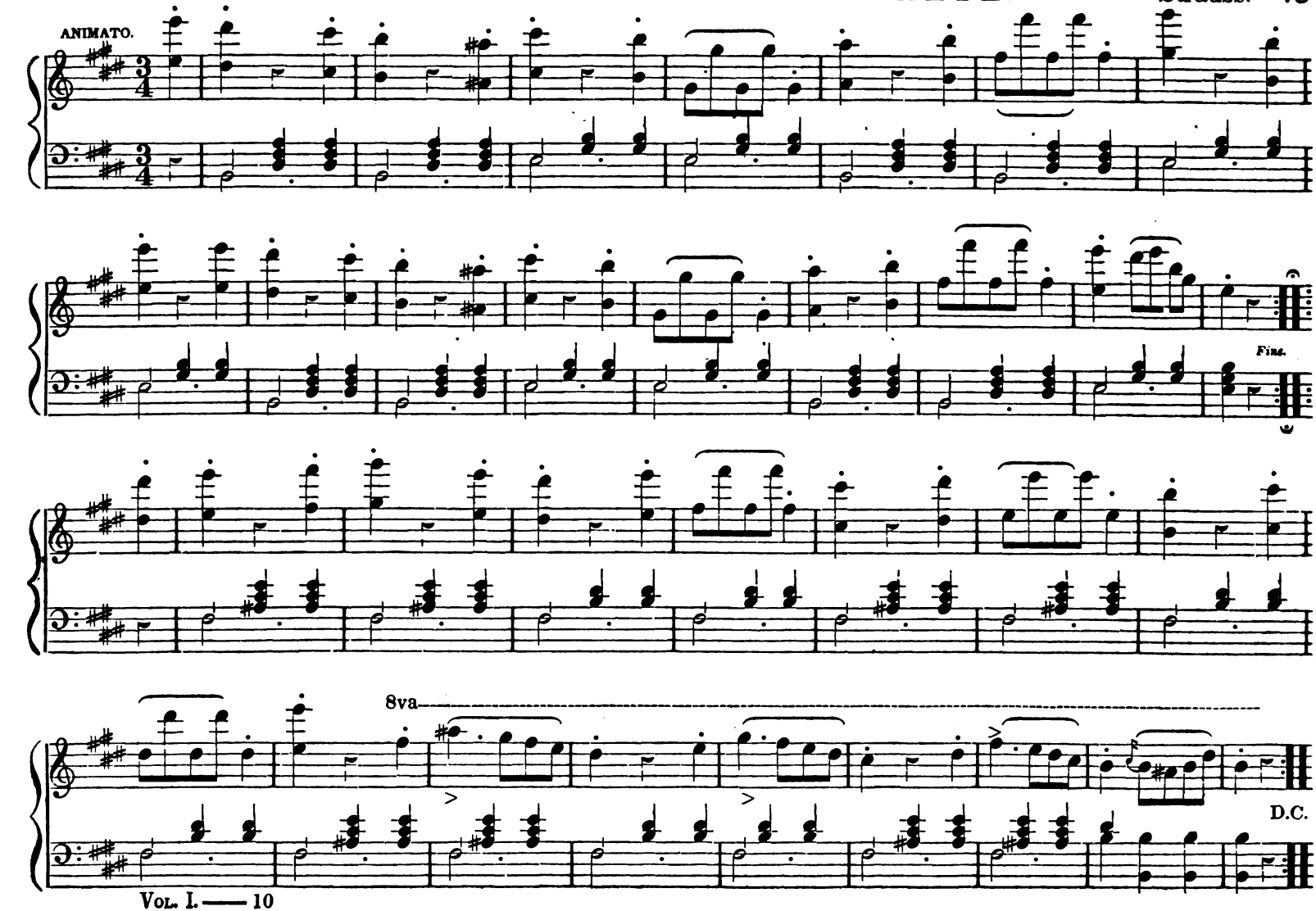
ANIMATO.
Fine.
8va
D.C.

No. 1. (*The Legacy.*) . . . . A SETT OF QUADRILLES. *Irish Air.*

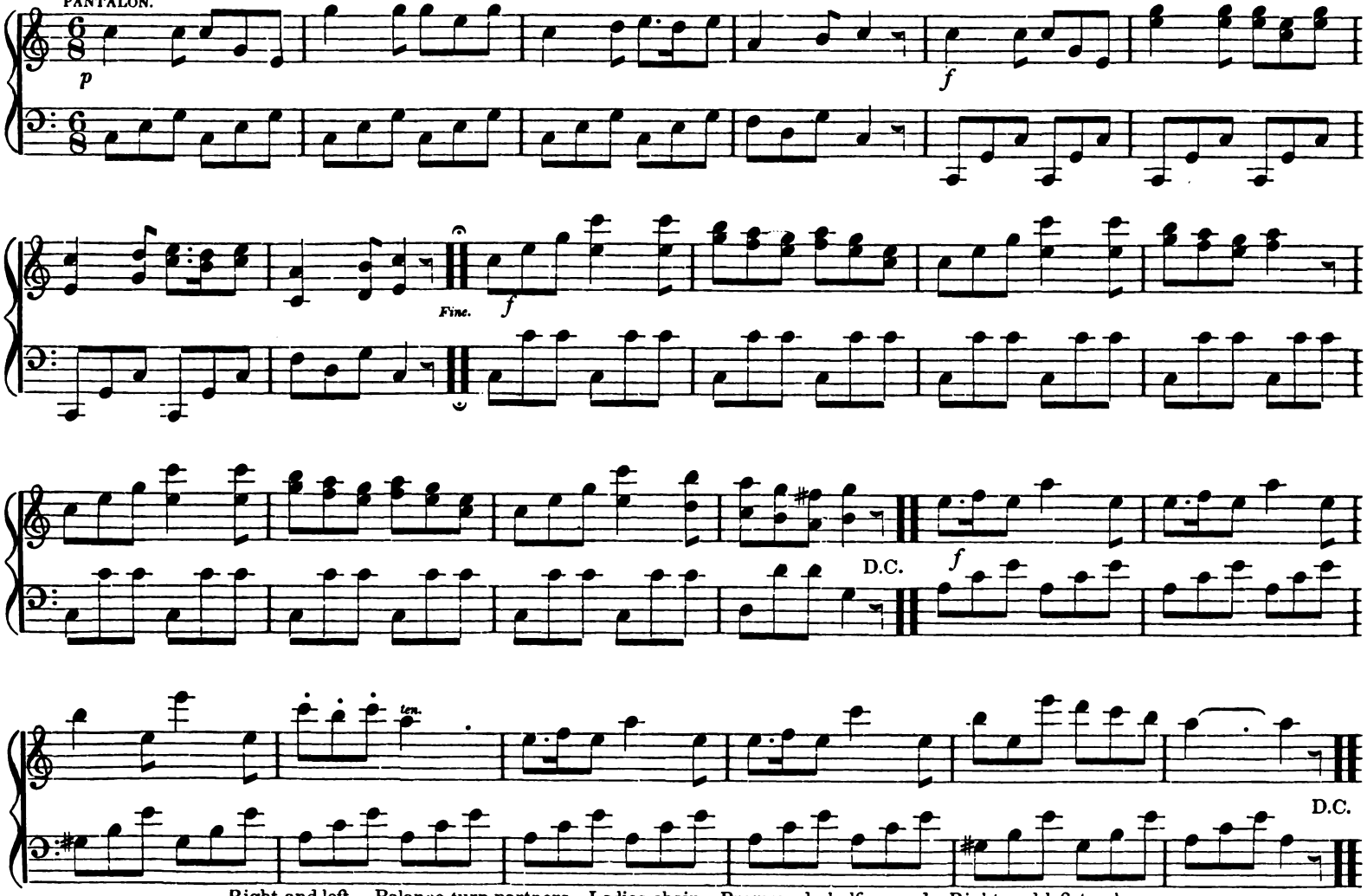

Right and left—Balance turn partners—Ladies chain—Promenade half around—Right and left to place.

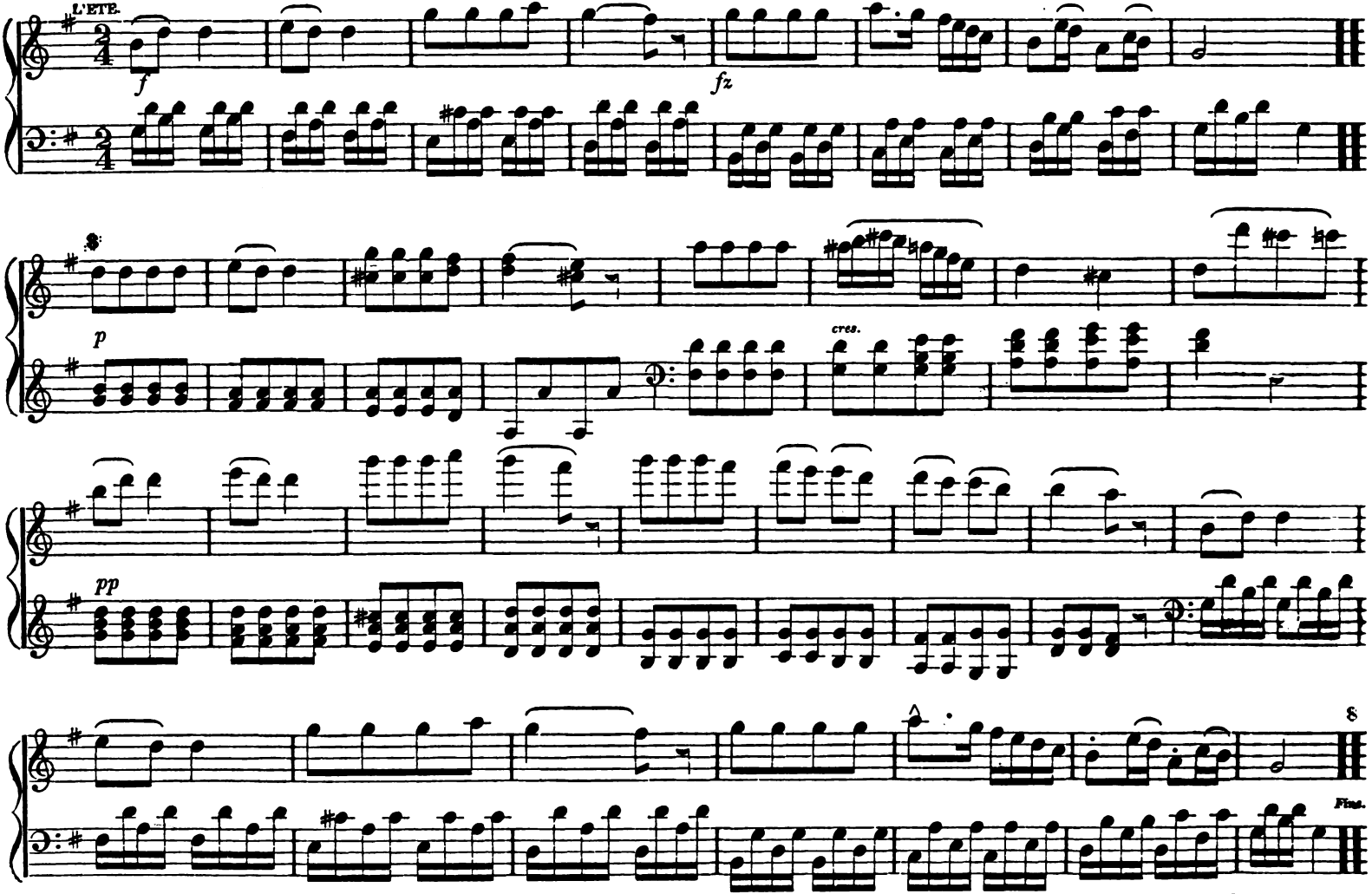

Balance to partner and turn—Chassez across four—Swing corners—Sides four—Forward all and take partners to places—Forward two—Cross over—Chasse de chasse—Cross to place.

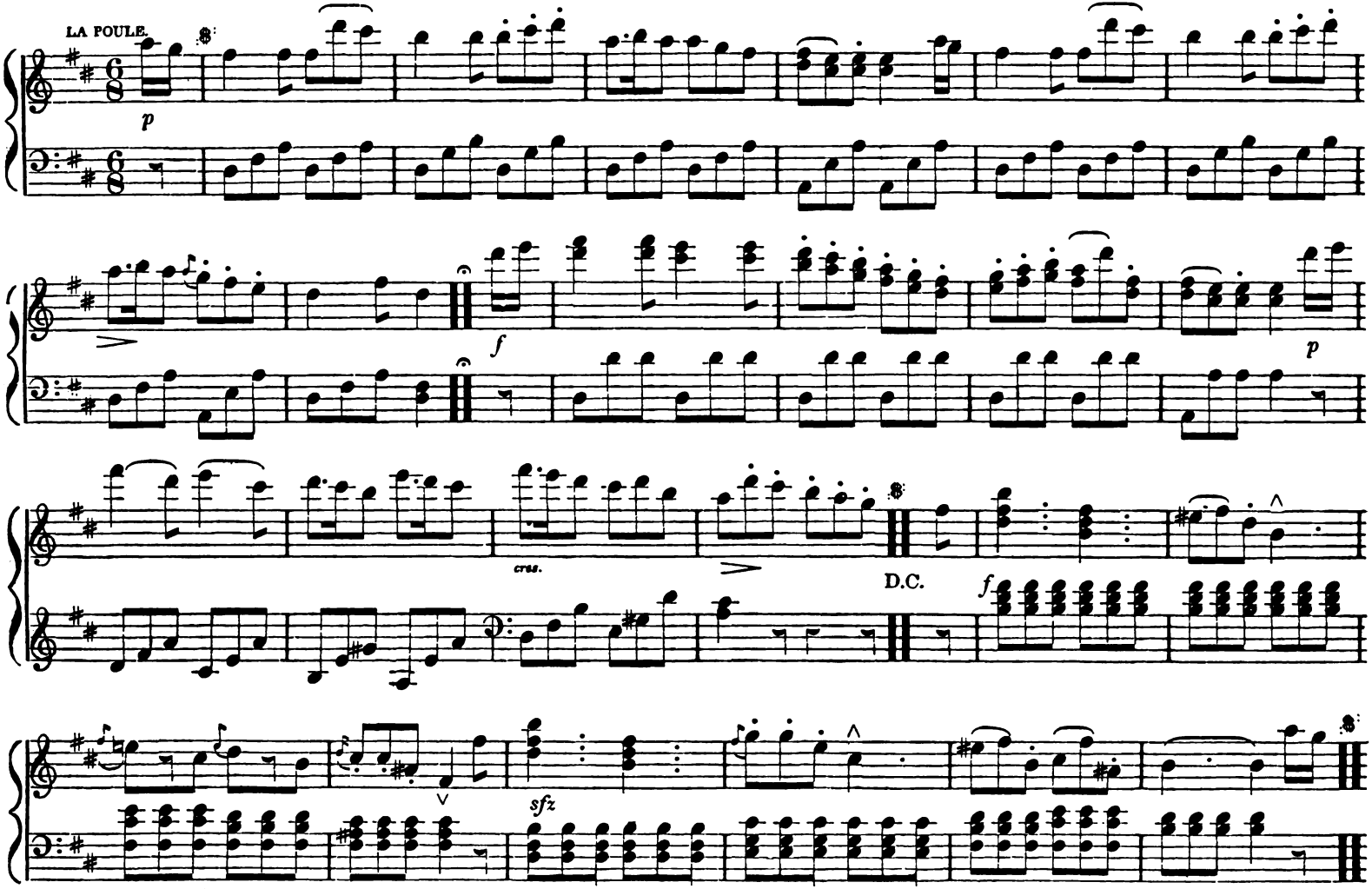

Promenade all around—Right hand across—Left hand back—Balance on a line—Promenade half around—Forward two—Back to back—Forward four—To places—Sides four—Forward all—To places—Swing corners.

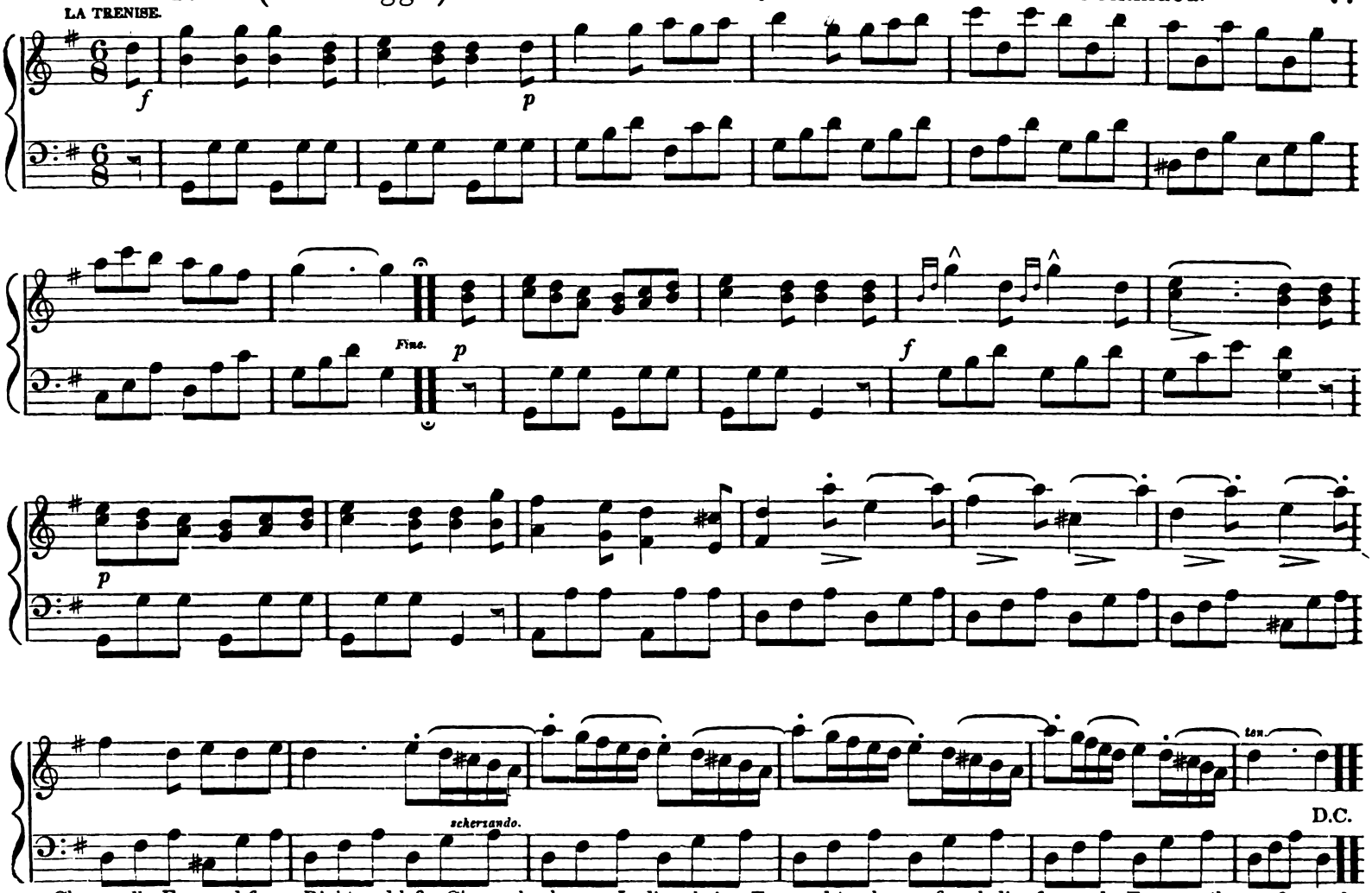

Chasse all—Forward four—Right and left—Chasse de chasse—Ladies chain—Forward to places—four ladies forward—Four gentlemen forward —Swing corners.

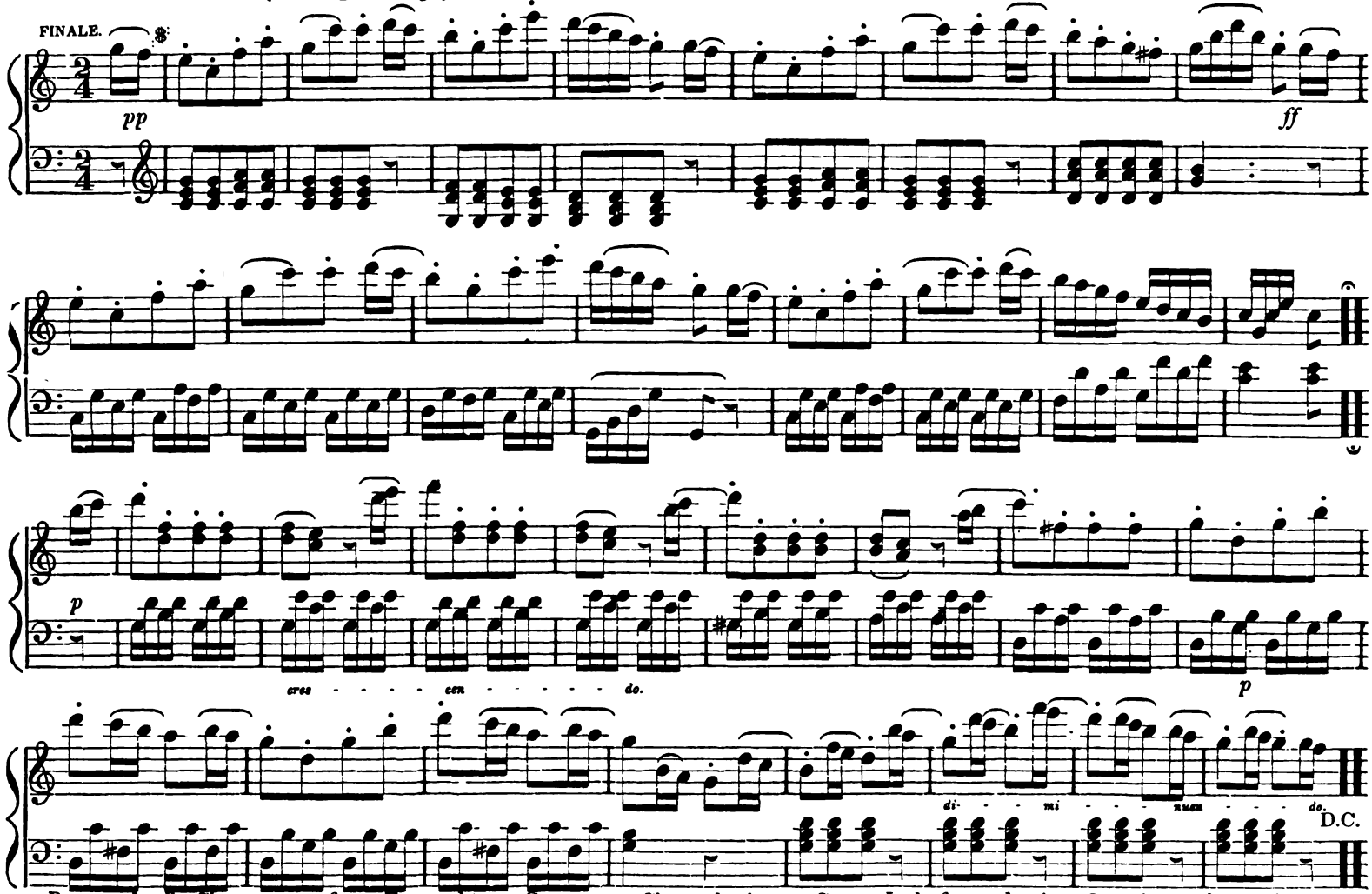

Promenade all—Chasse across four—Forward two—Cross over—Chasse de chasse—Cross—Lady forward twice—Opposite gentleman the same—Sides four—Forward all—To places.

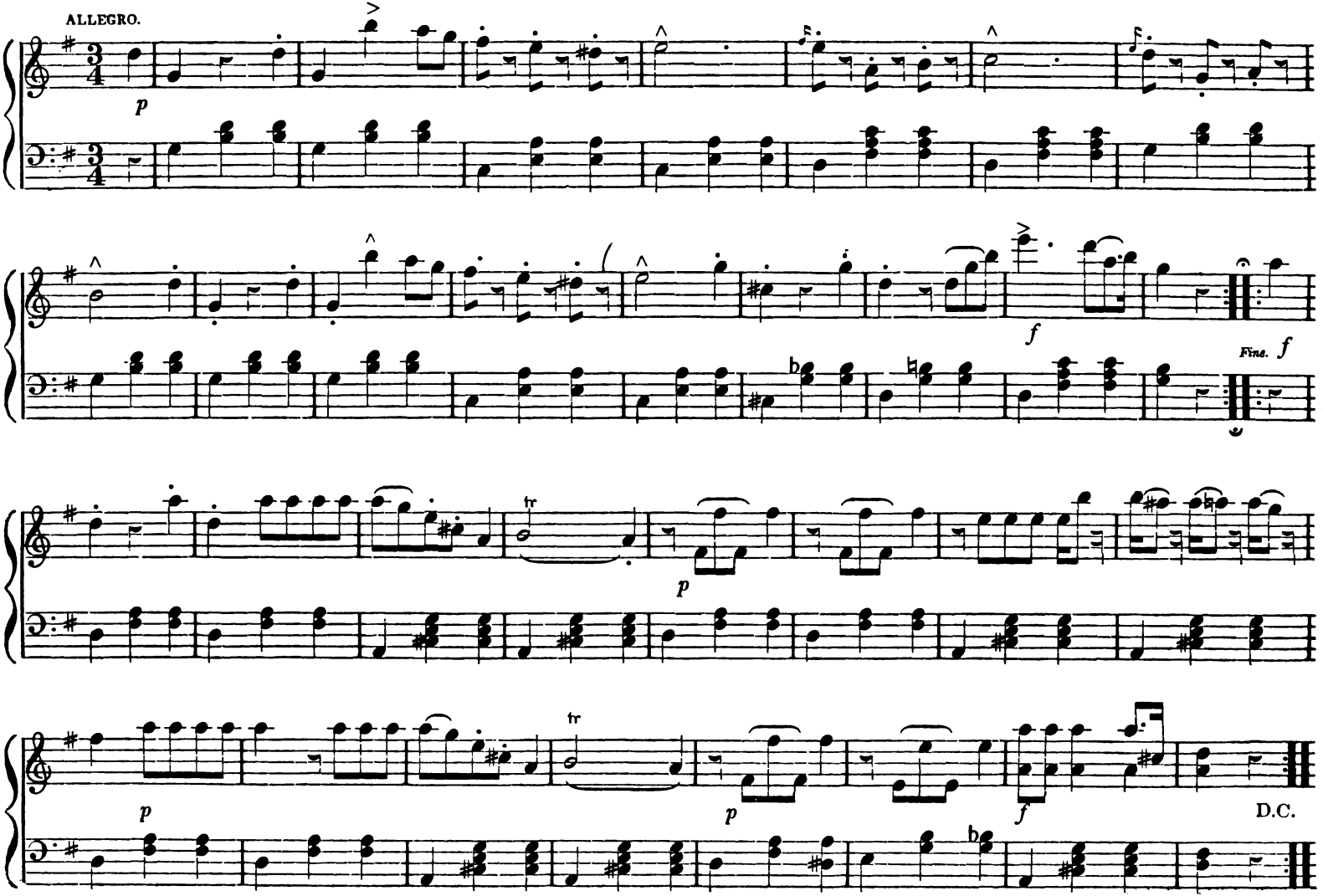
ALLEGRO.
p
f
Fine. f
tr
p
tr
p
p
f
D.C.

THE ROSE-BUD.

WRITTEN AND COMPOSED BY RICHARD GUIN, A PUPIL OF THE PENN'A. INST. FOR INSTRUCTING THE BLIND.

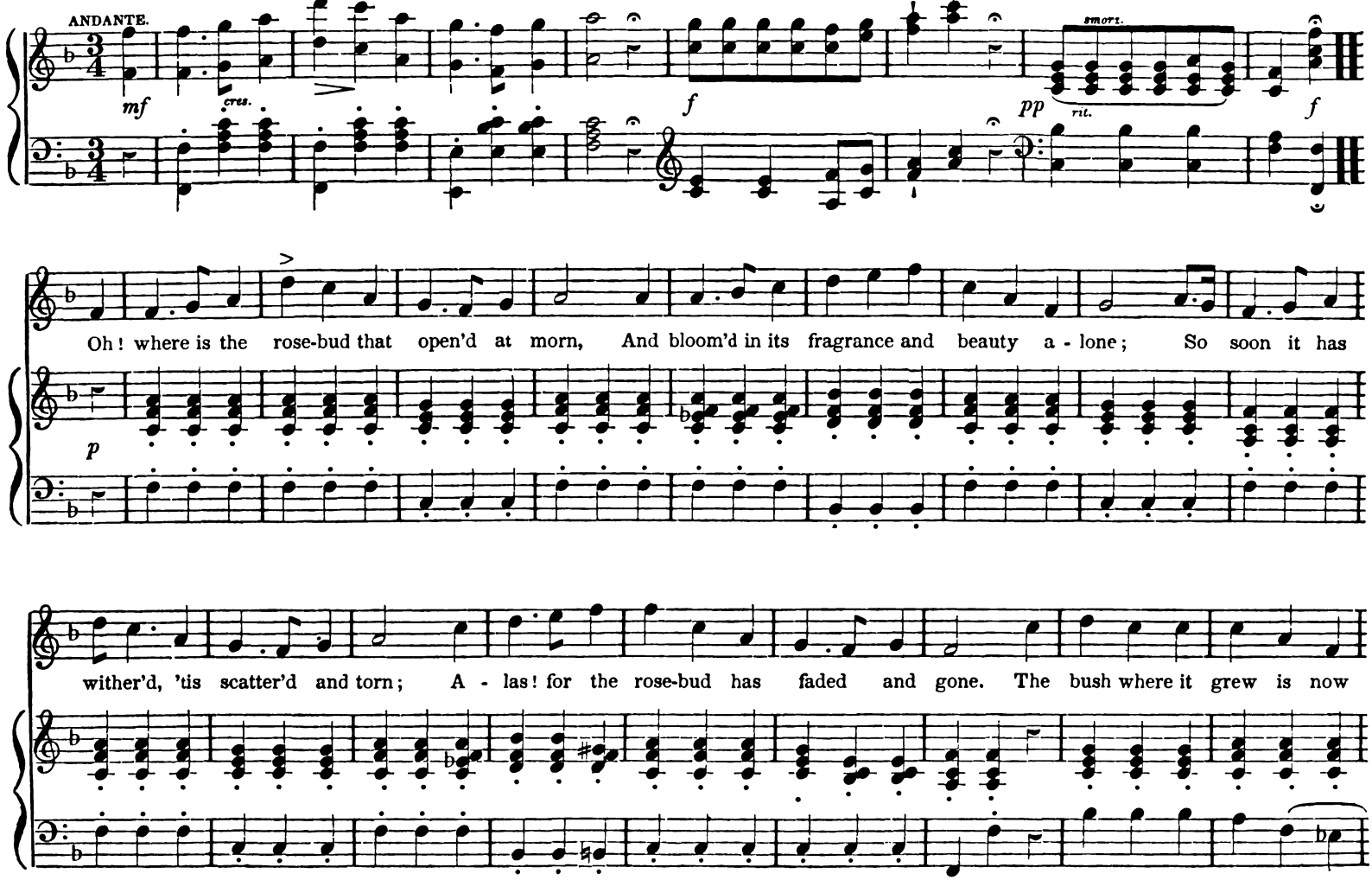

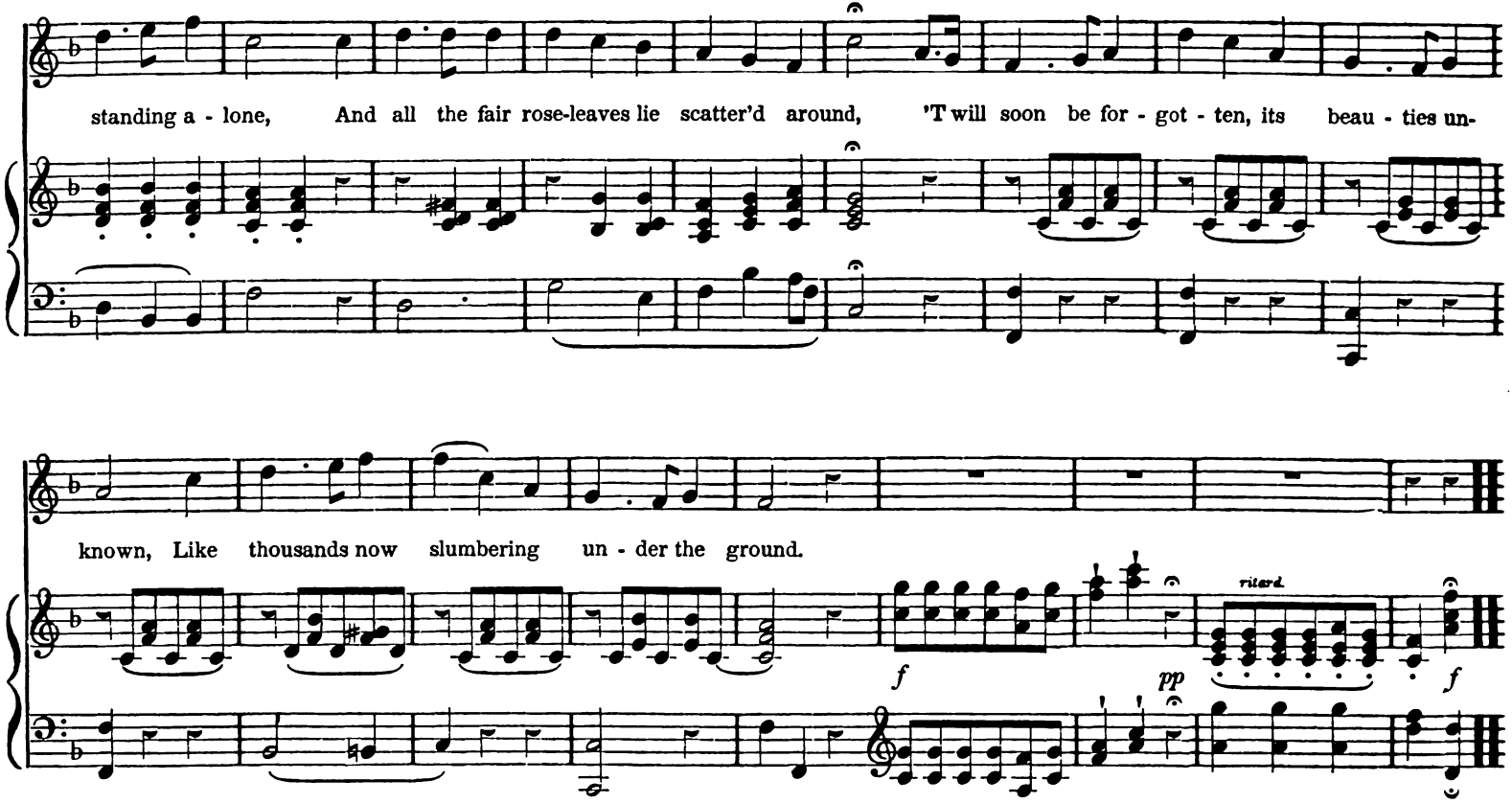

2. Too soon when our beauty is faded away,
Like the rose that has wither'd we'll sink to decay,
We'll soon be forgotten by kindred and friend,
E'en true hearts prove faithless when life's at an end.

That friendship so sweet, which unites us to-day,
Is made to be broken, is born to decay;
For when life shall end and the spirit is flown,
Oh! who shall remember the soul that has gone!

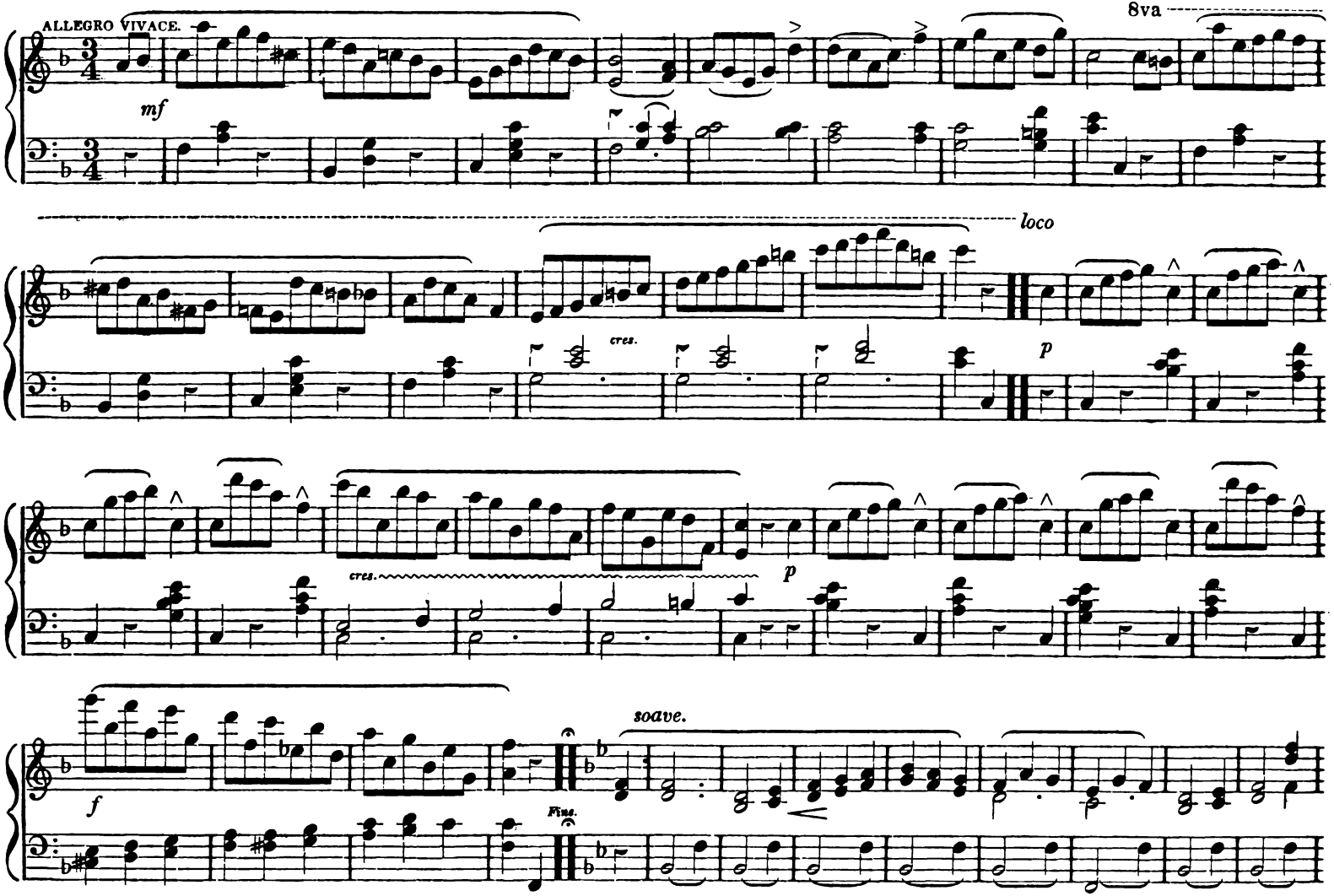
ALLEGRO VIVACE.
mf
8va
loco
cres.
p
cres.
p
soave.
f
Fine.

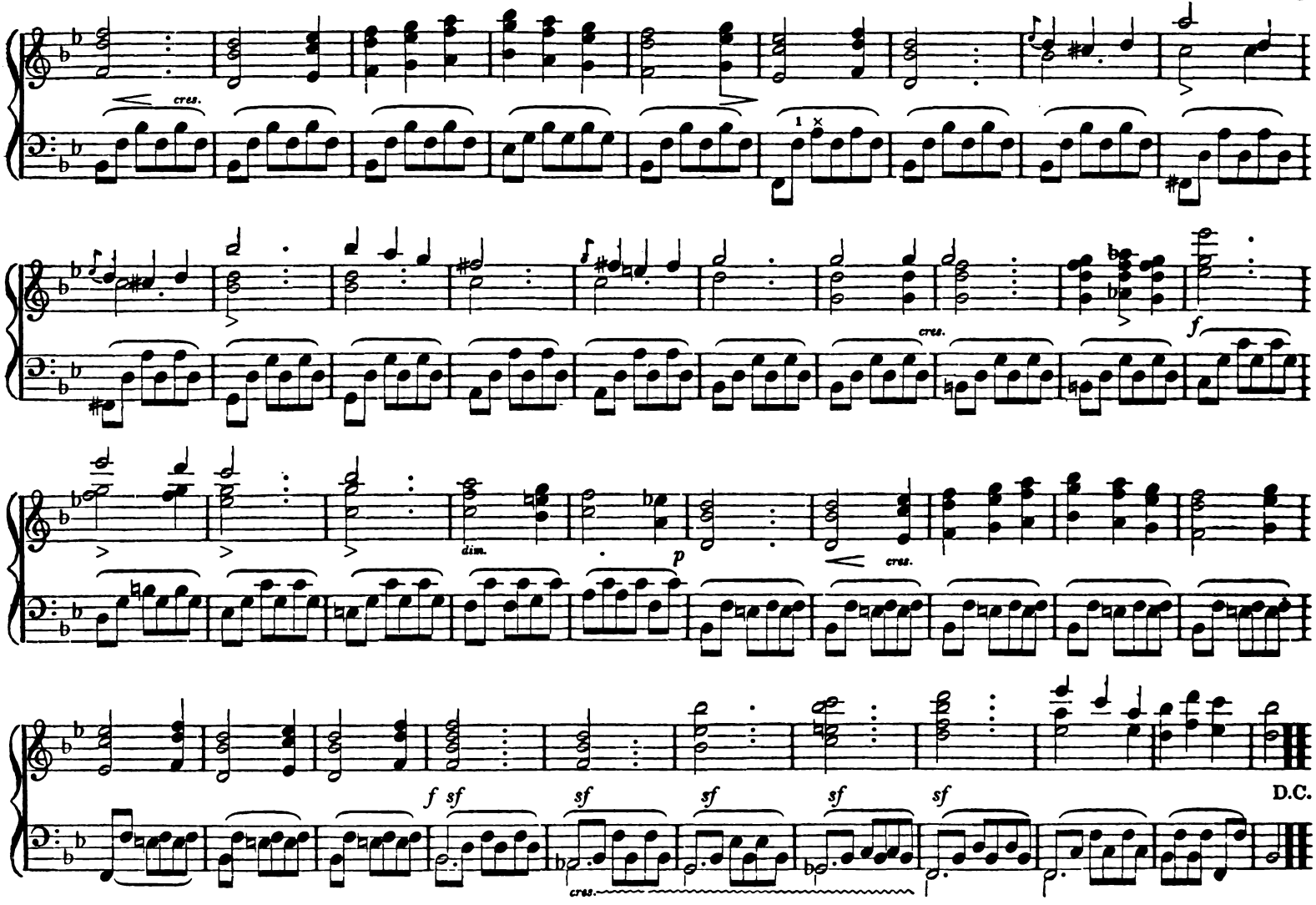
cres.
1
cres.
f
dim.
p
cres.
f sf
sf
sf
sf
sf
cres.
D.C.

No. 2. — JULIET.

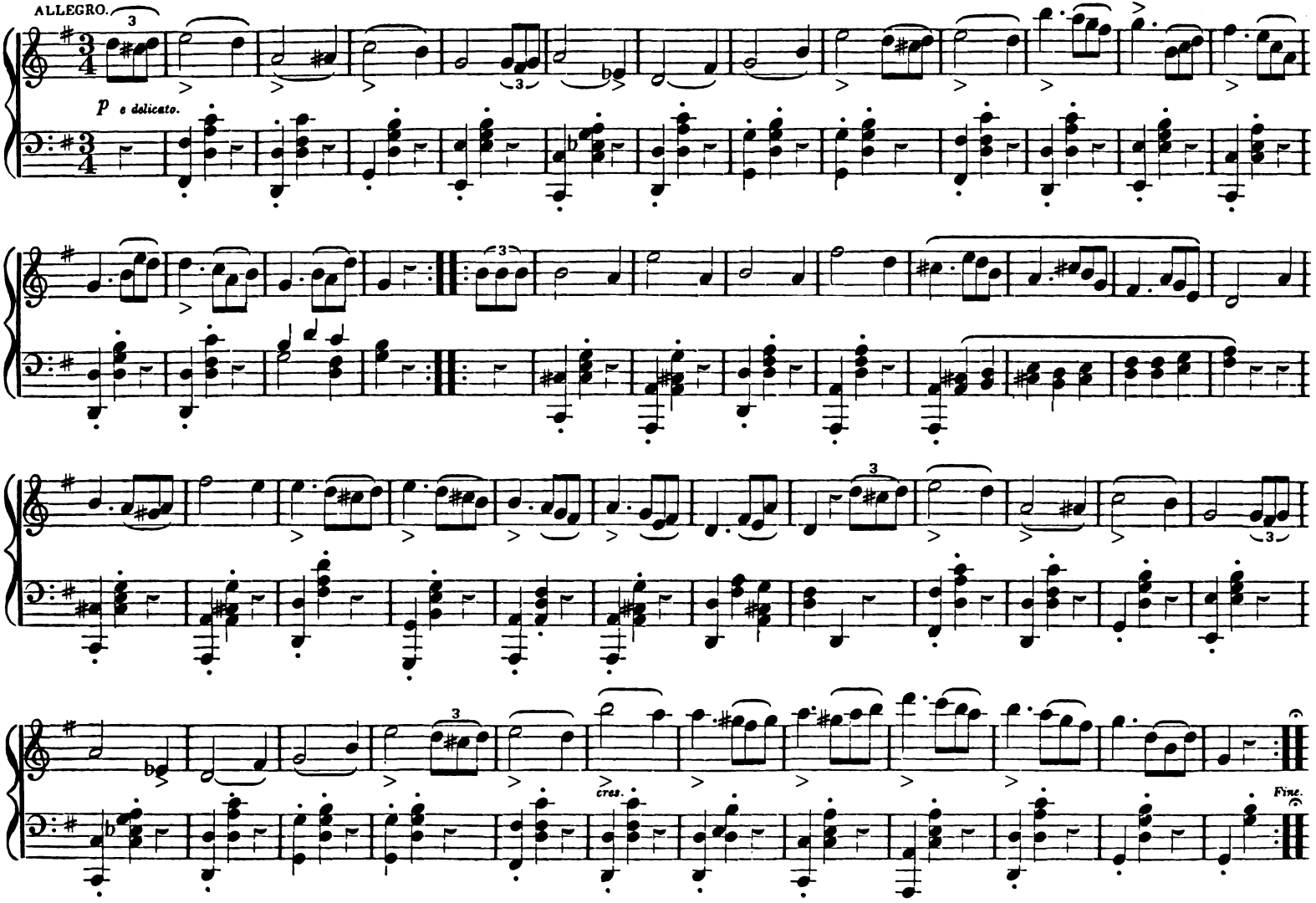

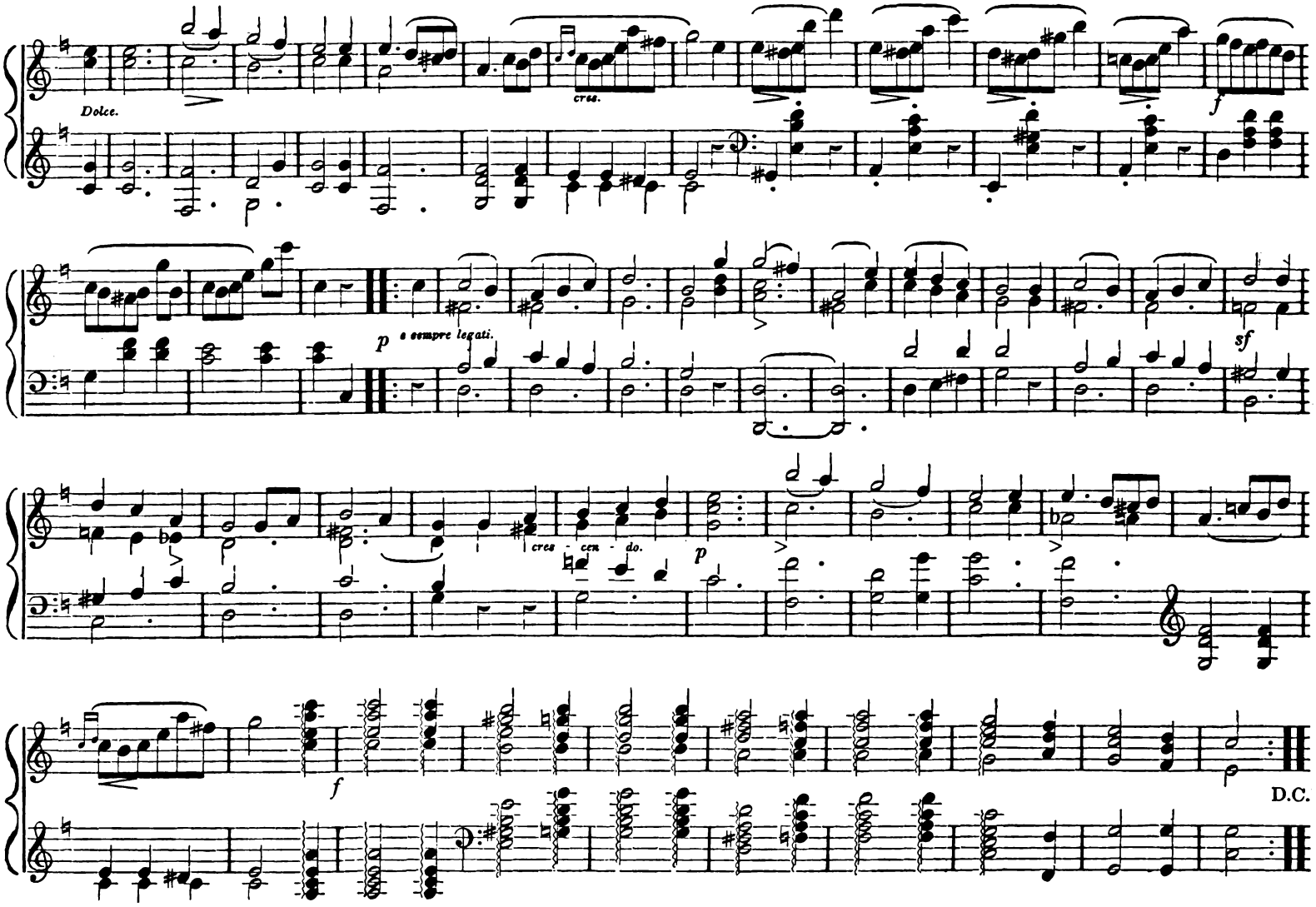
Dolce.
cres.
f
p
e sempre legati.
sf
cres - cen - do.
p
f
D.C.

MOONLIGHT.....*A Duett.*

J. Blockley.

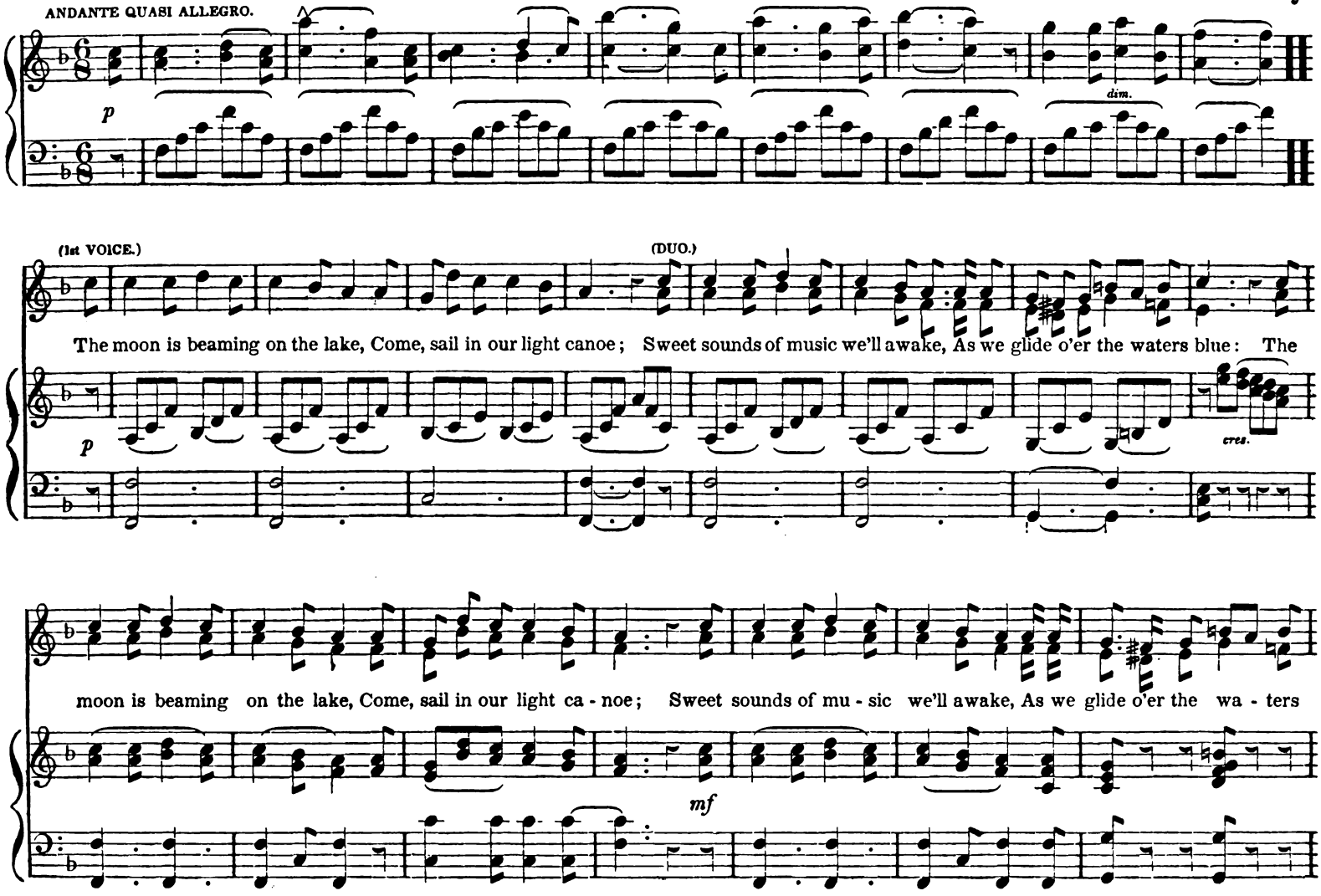

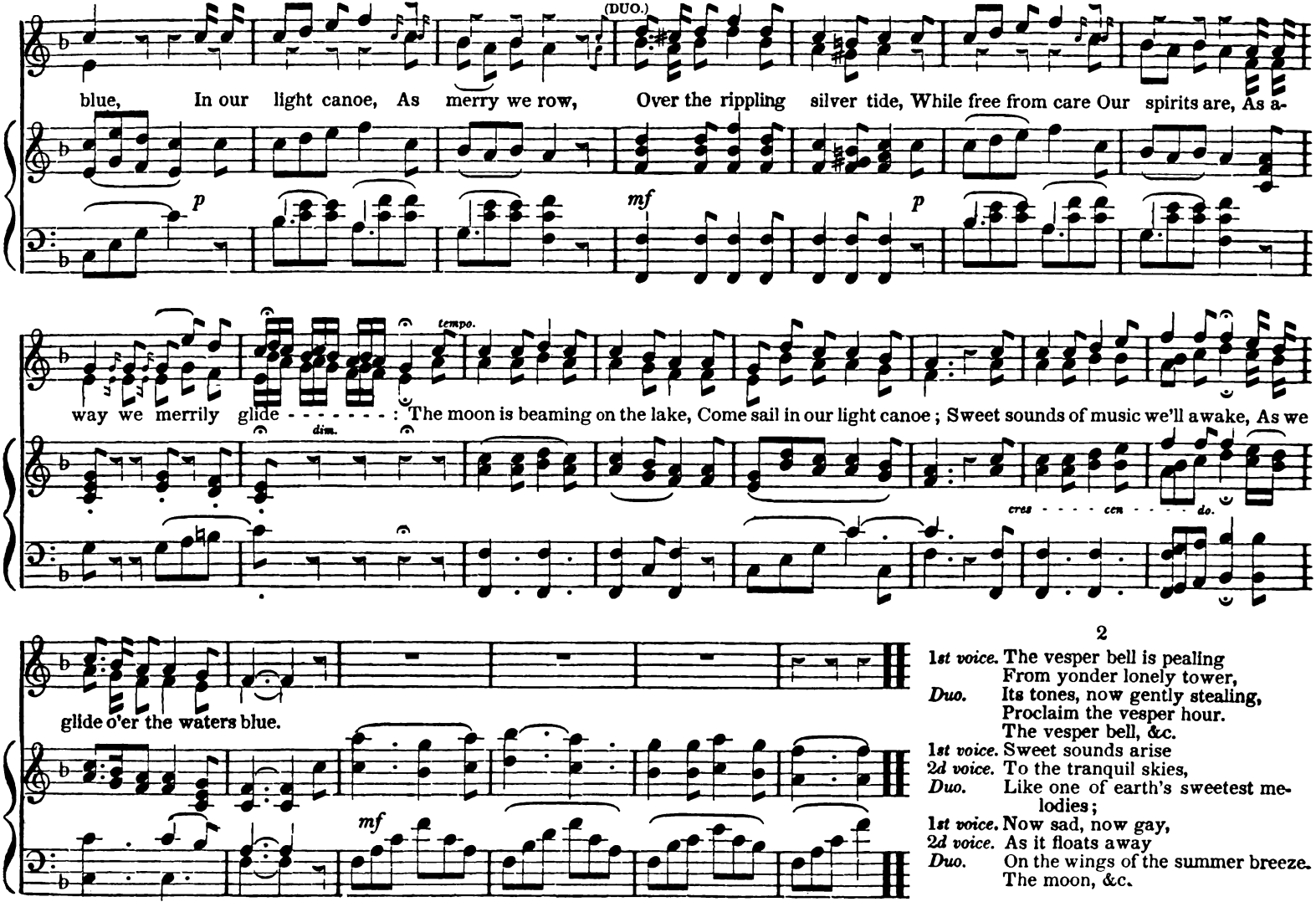

2

1st voice. The vesper bell is pealing
From yonder lonely tower,
Duo. Its tones, now gently stealing,
Proclaim the vesper hour.
The vesper bell, &c.

1st voice. Sweet sounds arise
2d voice. To the tranquil skies,
Duo. Like one of earth's sweetest melodies;
1st voice. Now sad, now gay,
2d voice. As it floats away
Duo. On the wings of the summer breeze.
The moon, &c.

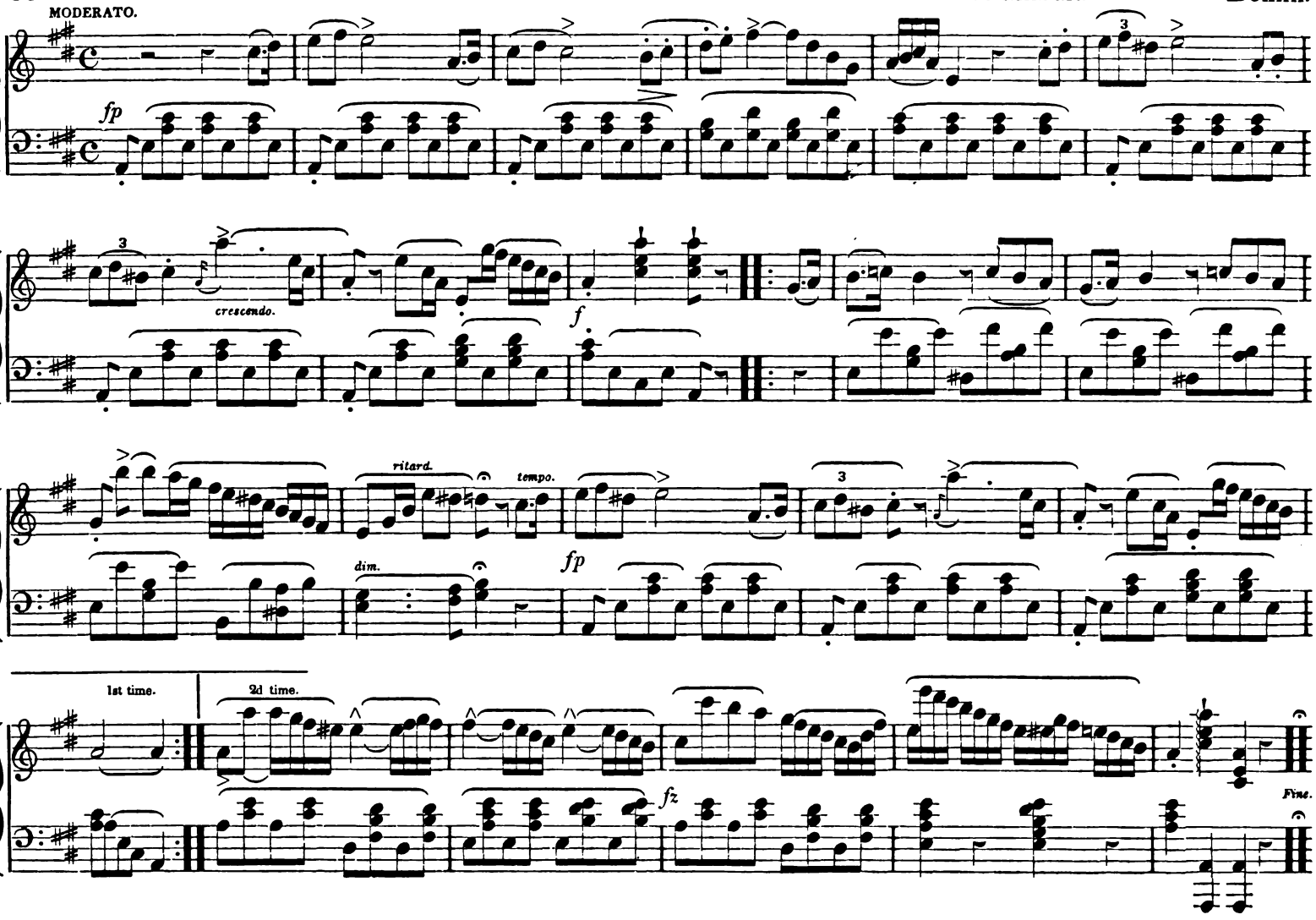
MODERATO.
fp
crescendo.
f
ritard.
tempo.
dim.
fp
1st time.
2d time.
fz
Fine.

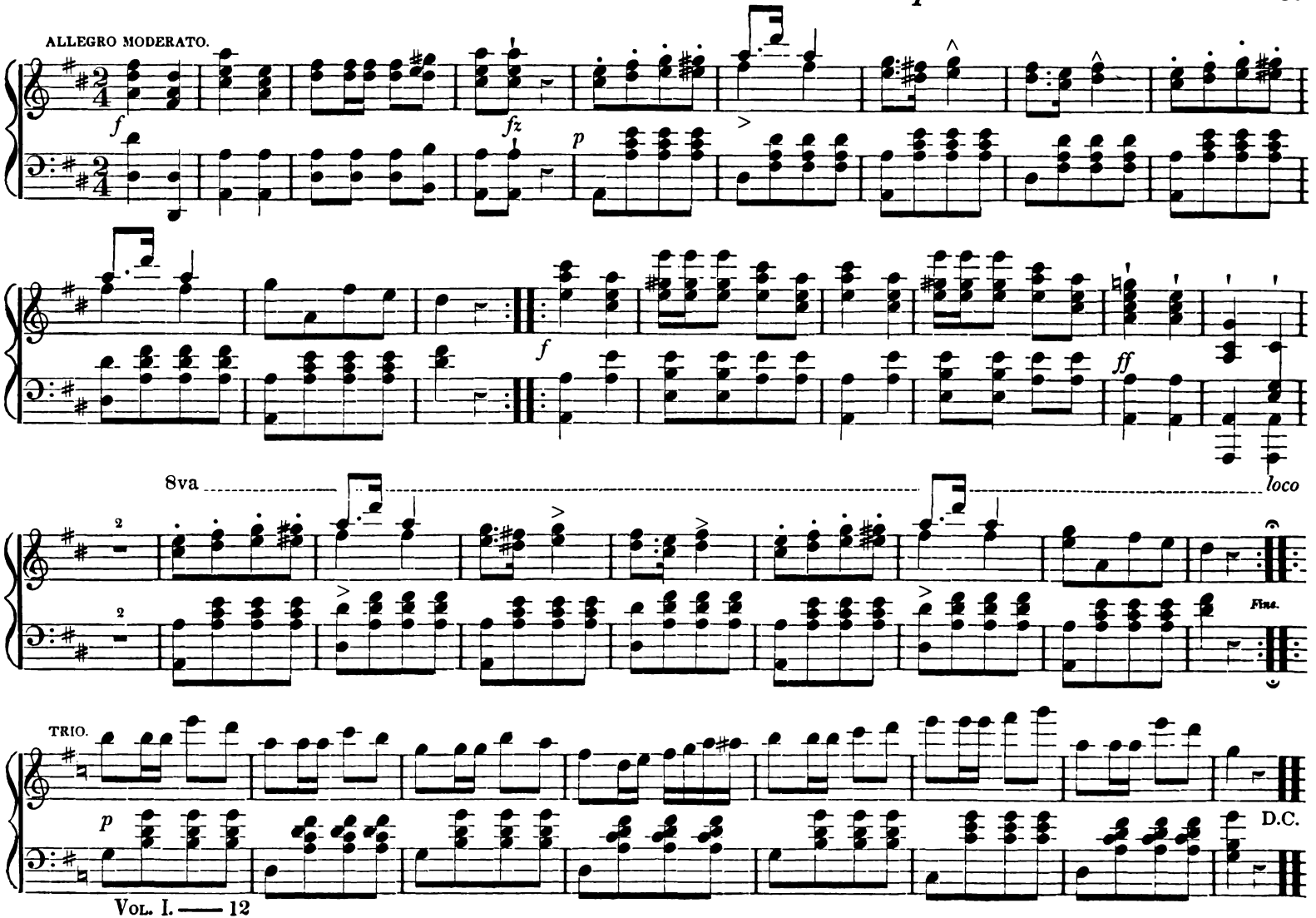
ALLEGRO MODERATO.
f
fz
p
f
ff
8va
loco
Fine.
TRIO.
p
D.C.

TANCREDI'S MARCH.

Rossini.

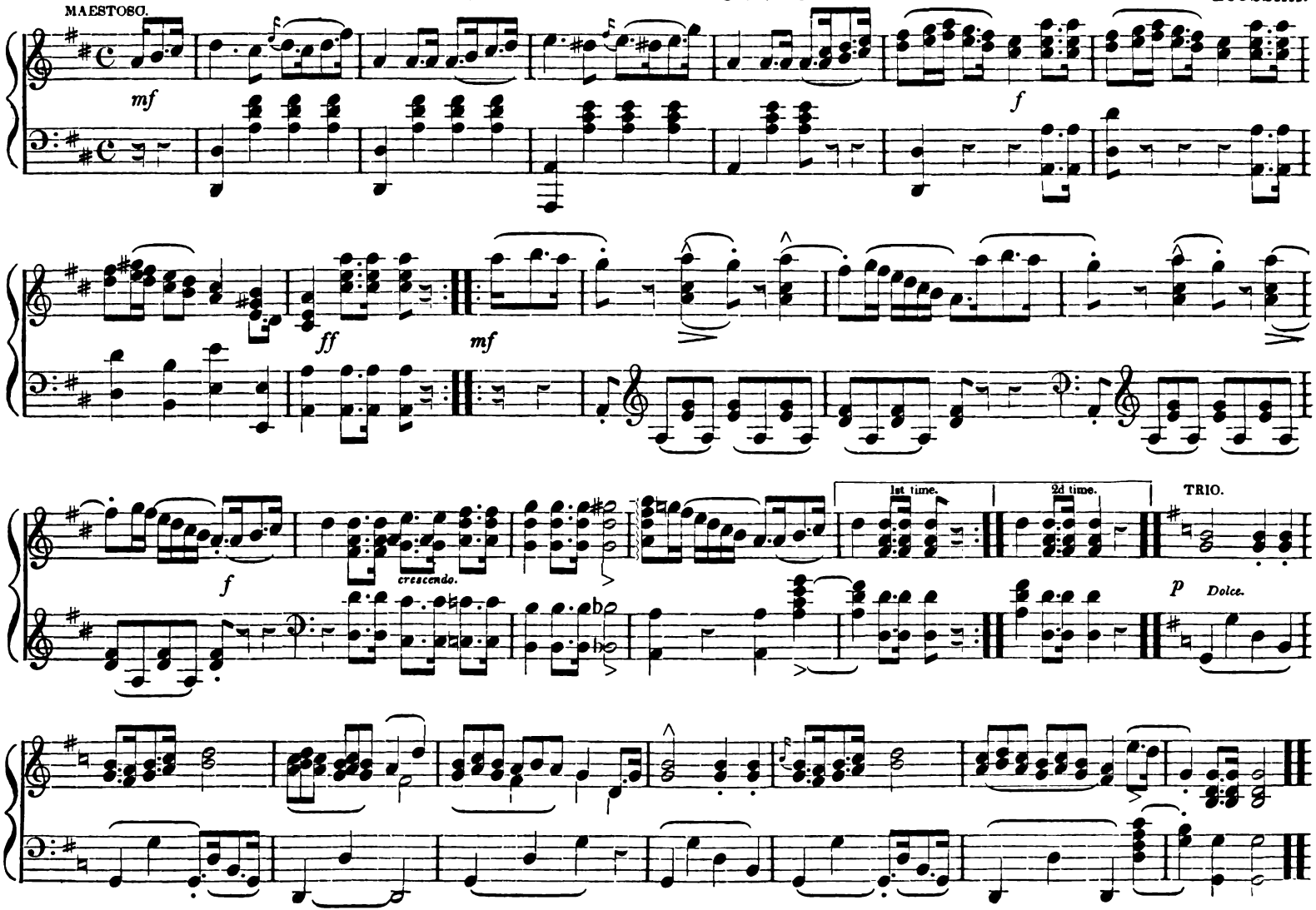

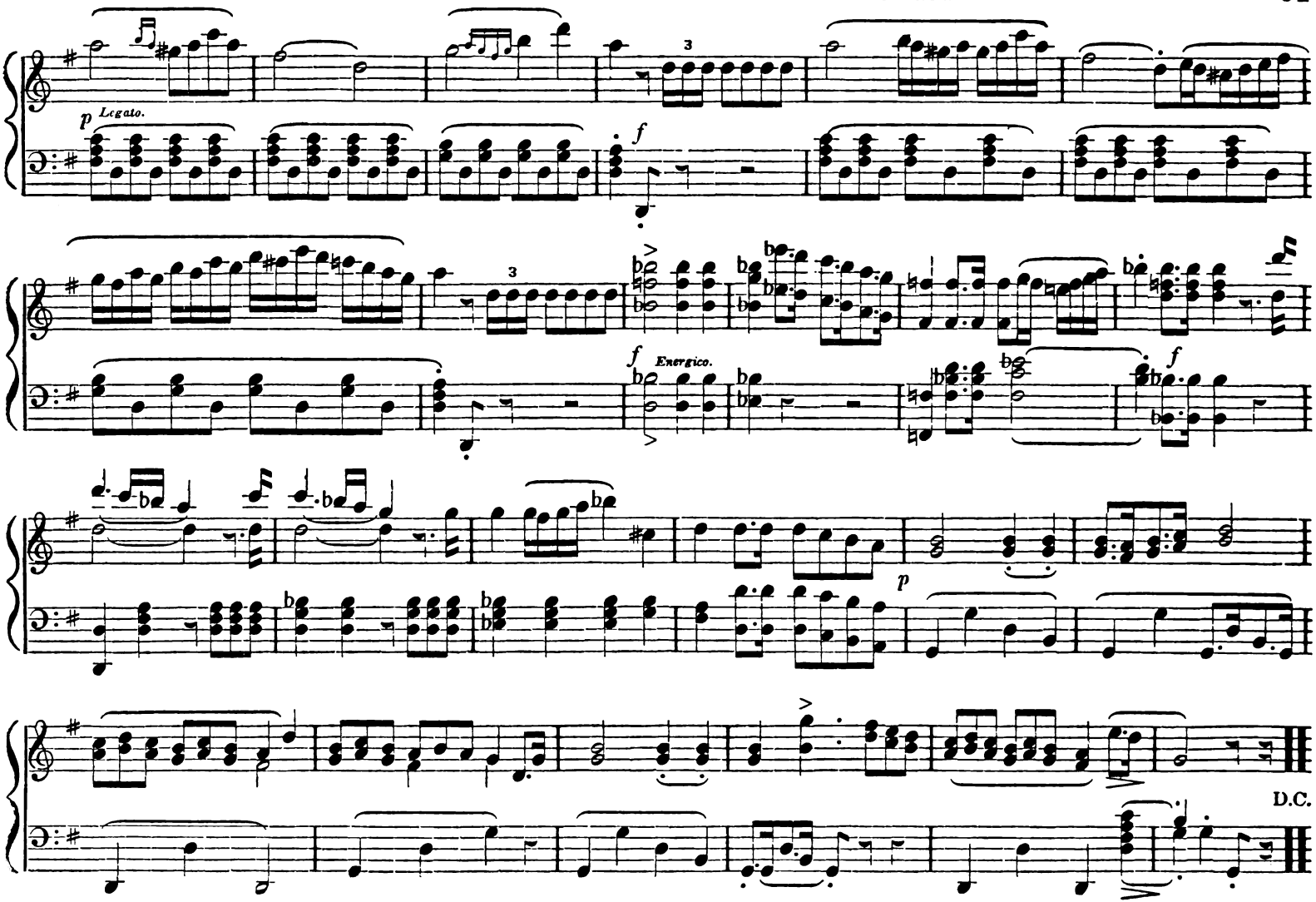
p Legato.
f
3
3
f Energico.
f
p
D.C.

GALOP DE GUSTAVE.

Rossini.

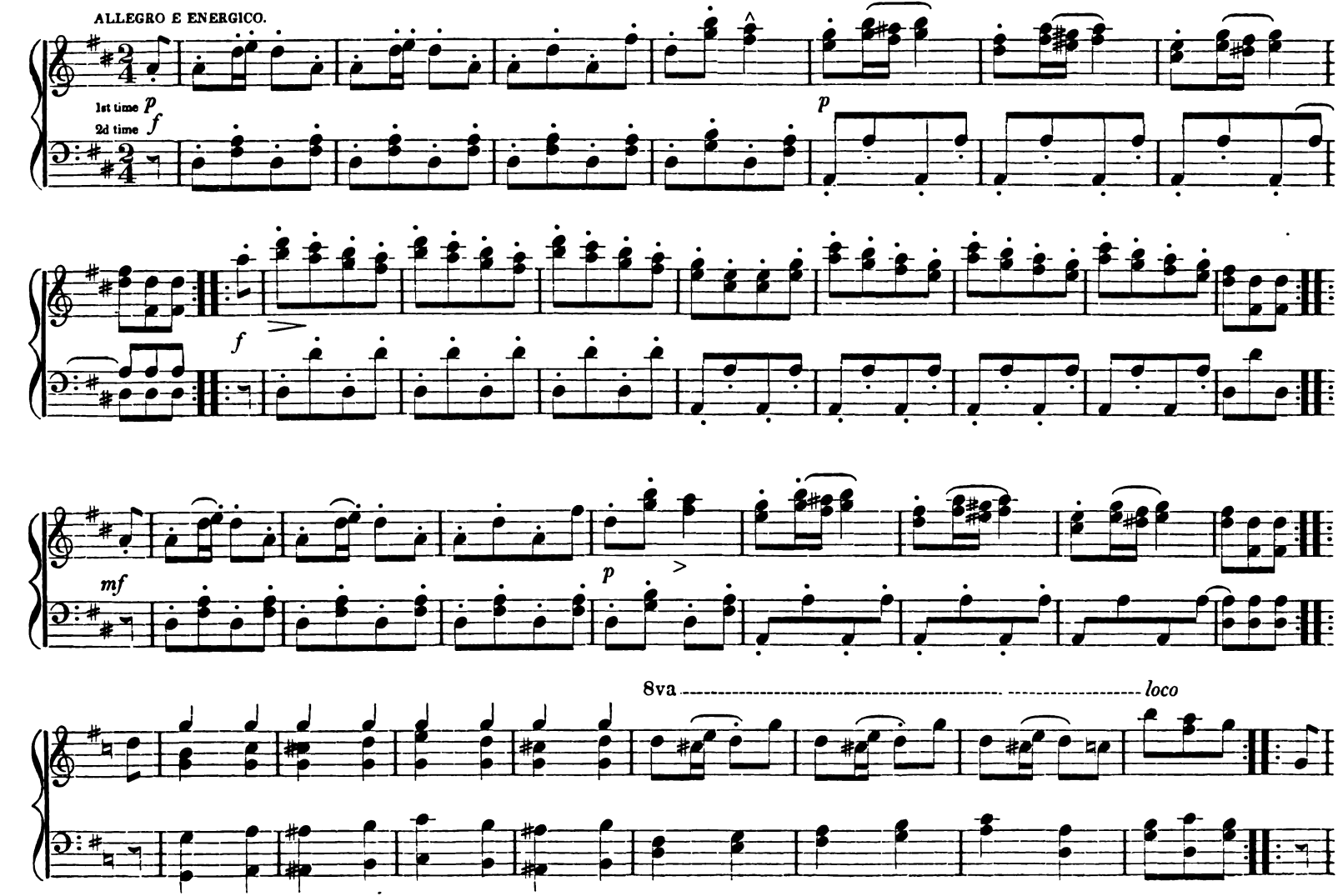

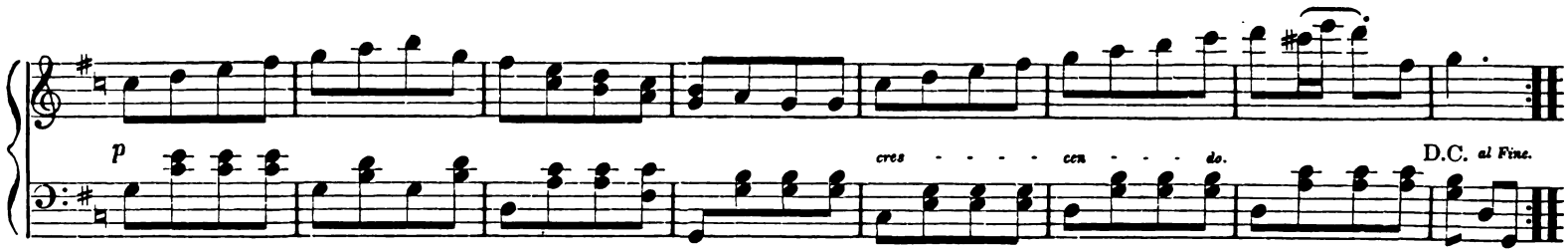

WALTZ....From La Fiancée.

Auber.

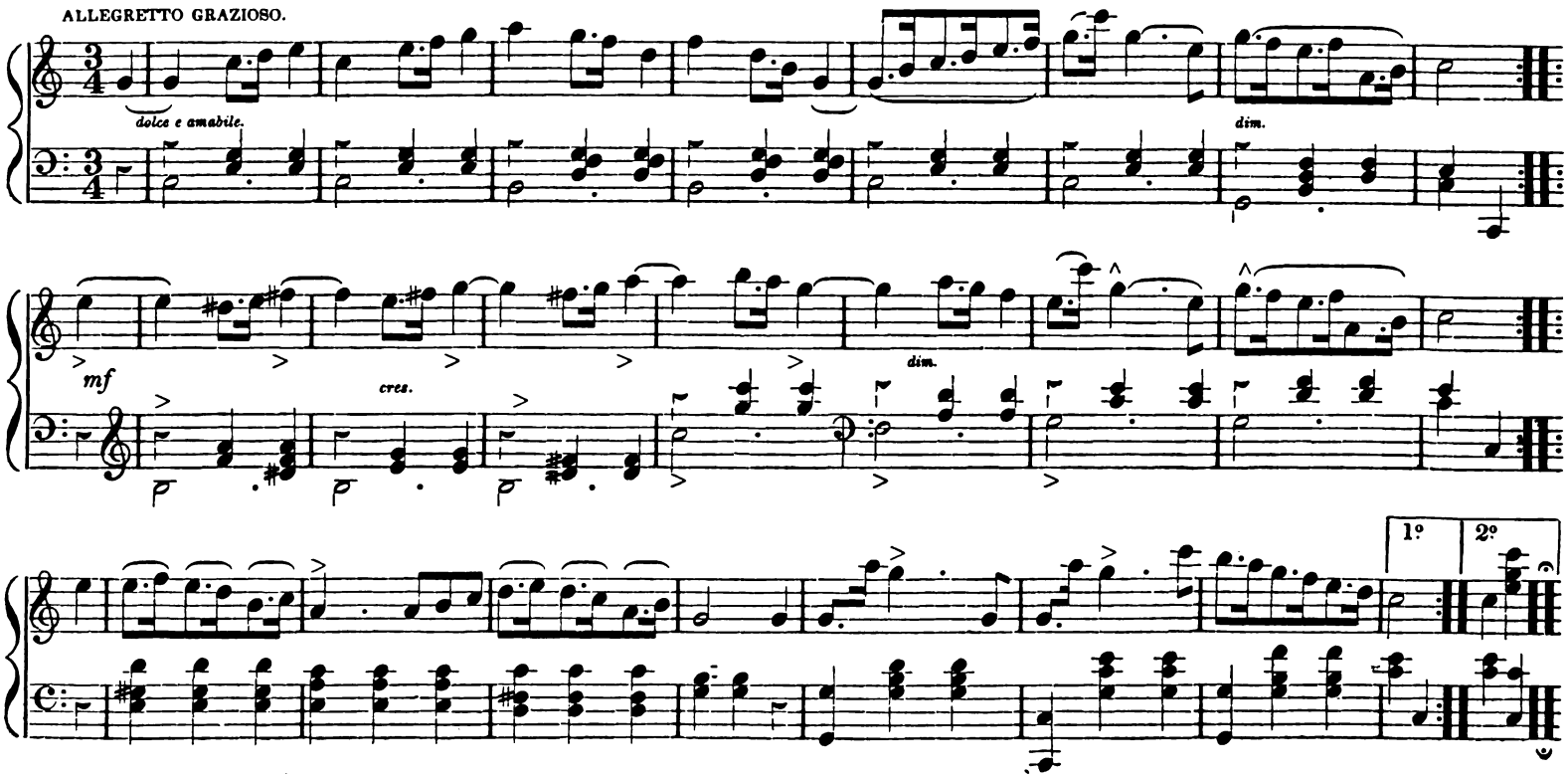

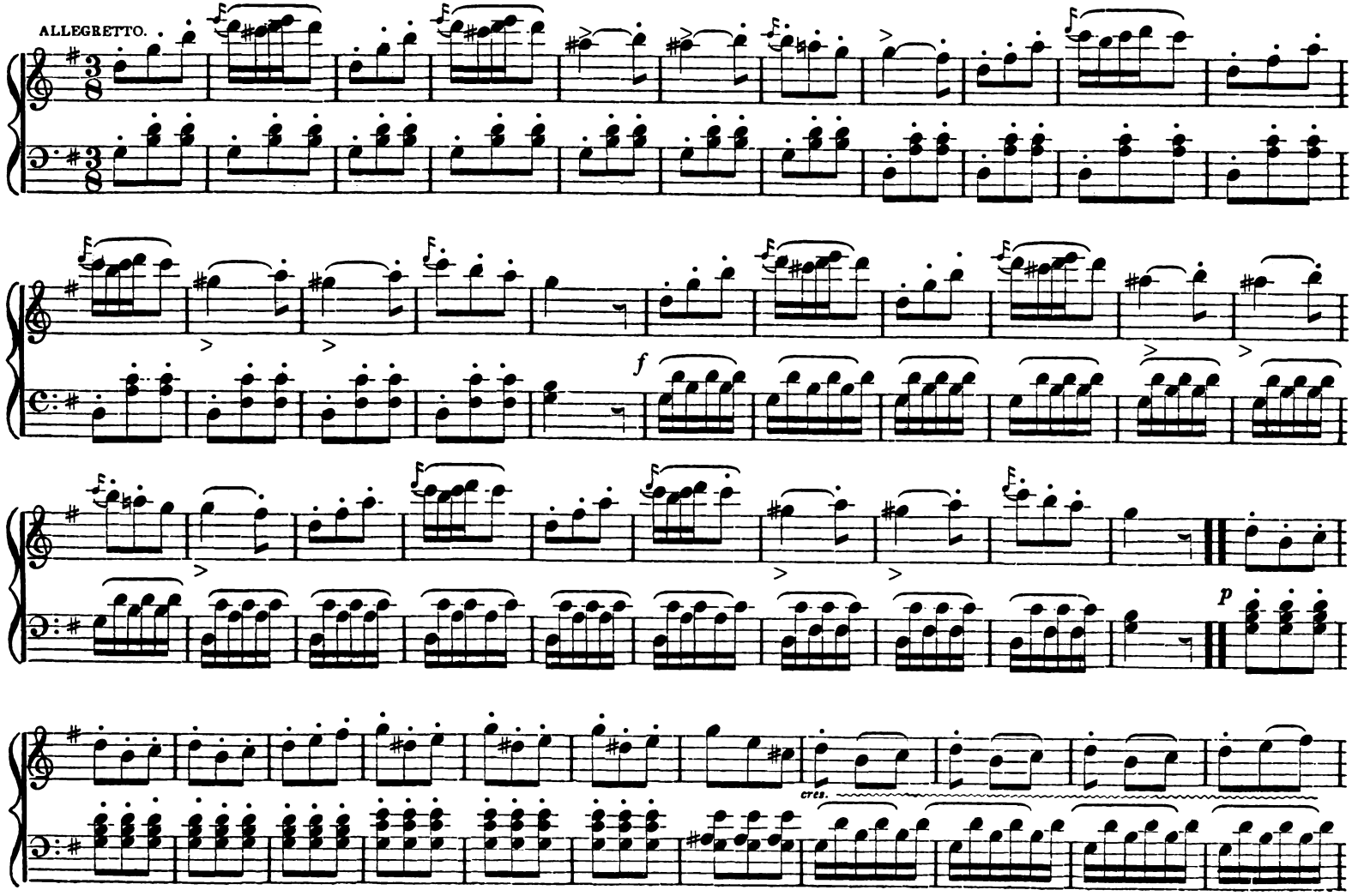
ALLEGRETTO.
f
p
cres.

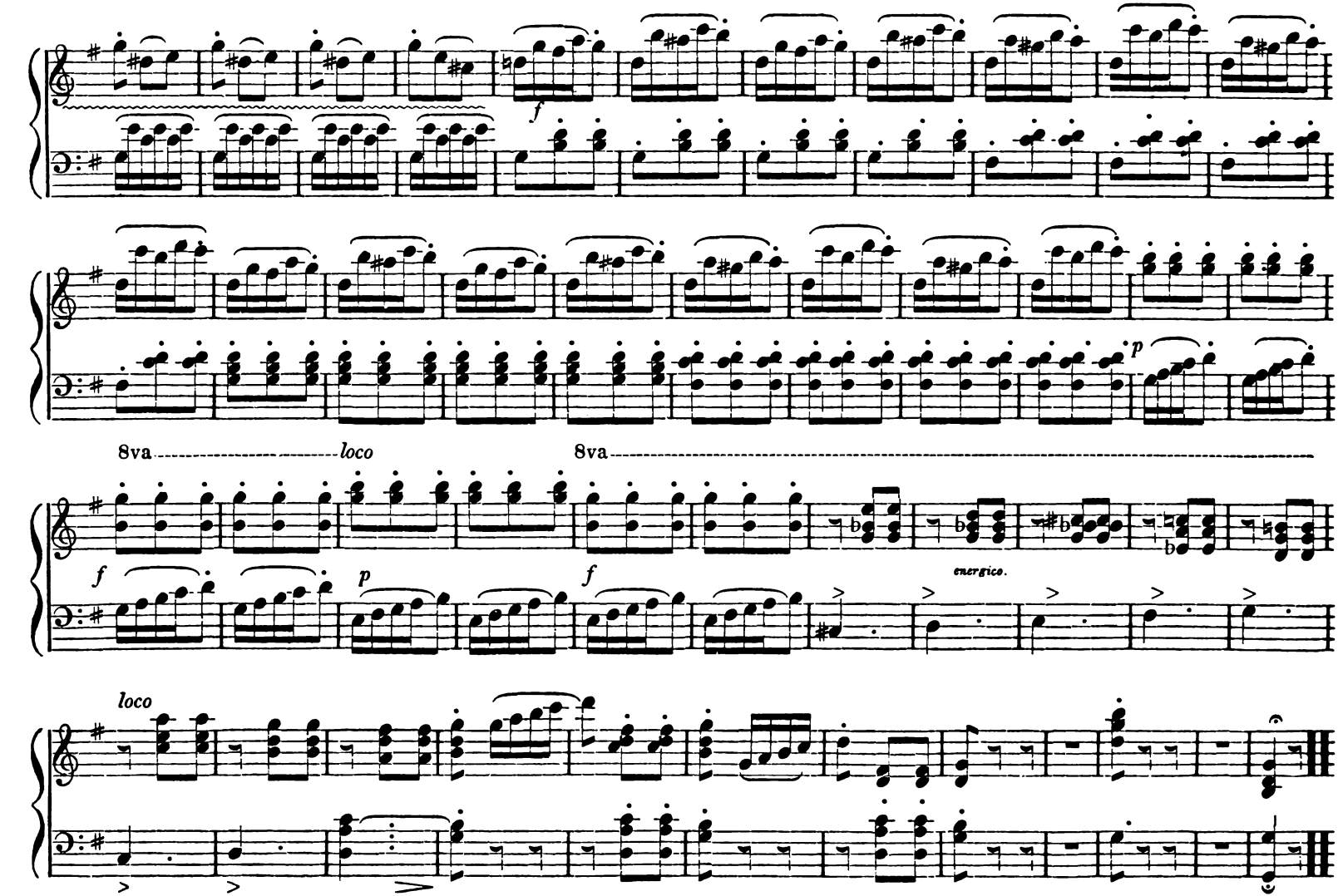
f
8va
loco
8va
f
p
f
energico.
p
loco

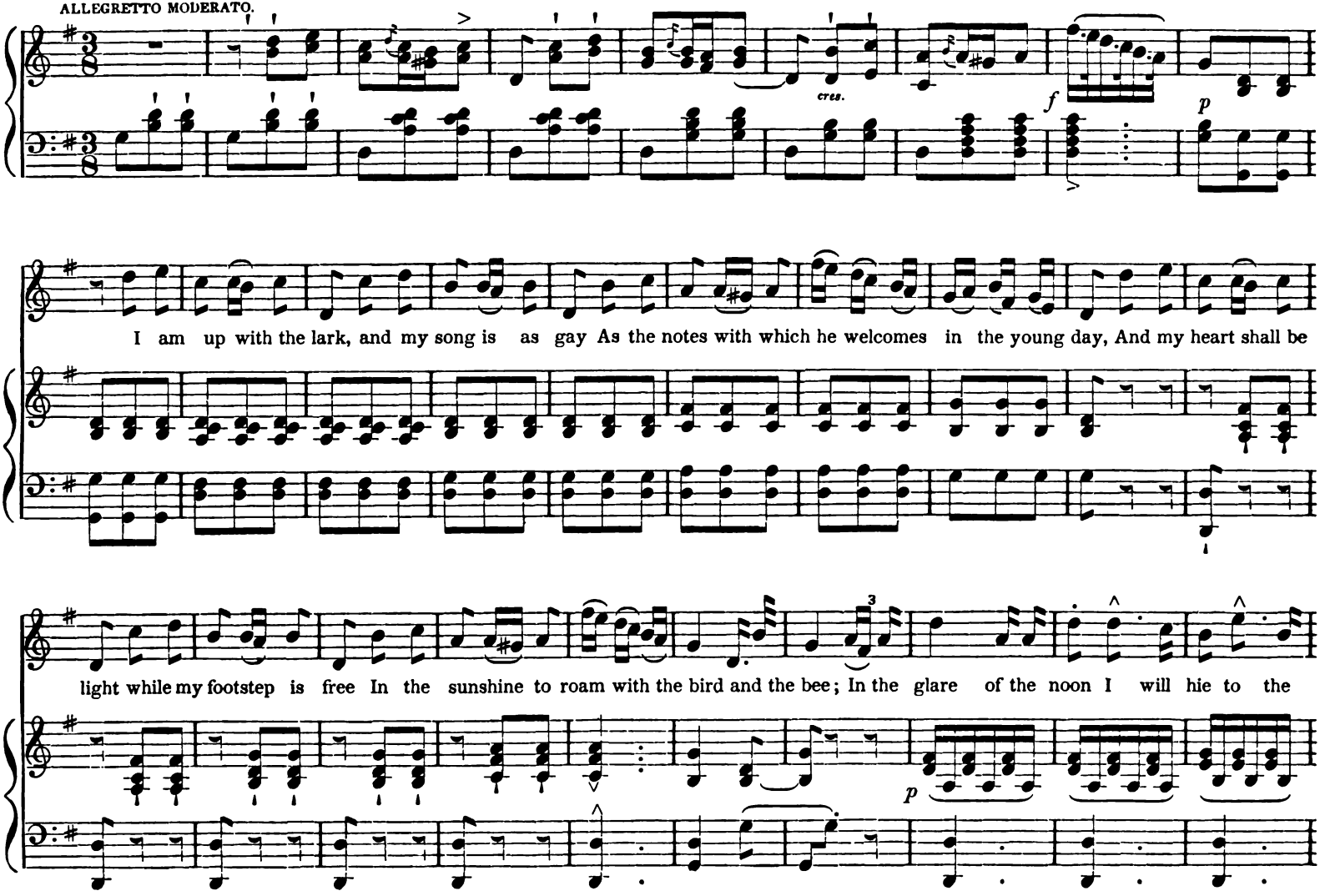
ALLEGRETTO MODERATO.
cres.
f
p
I am up with the lark, and my song is as gay As the notes with which he welcomes in the young day, And my heart shall be
light while my footstep is free In the sunshine to roam with the bird and the bee; In the glare of the noon I will hie to the
p

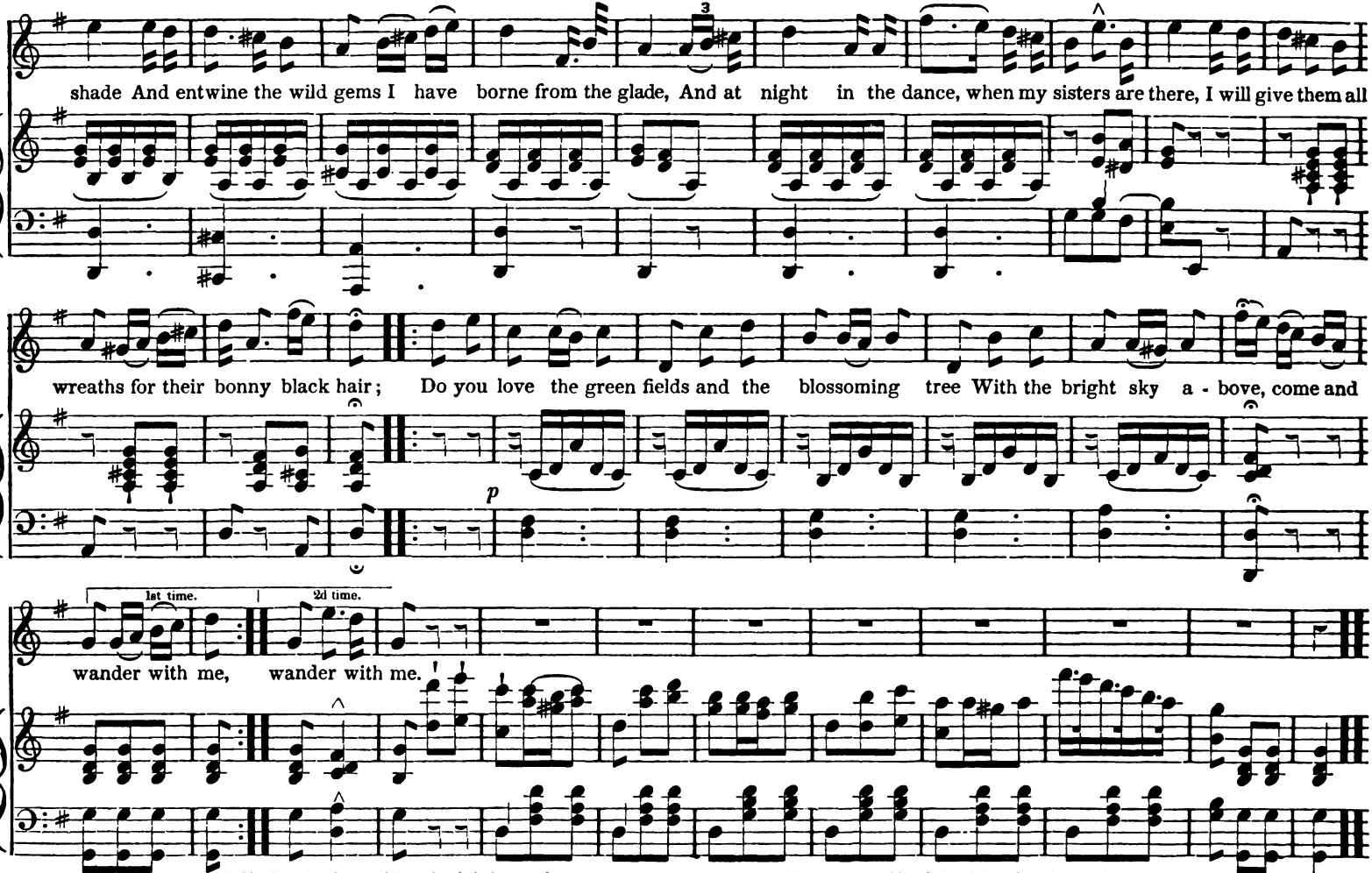

2. All the wild flowers bloom in their beauty for me,
And for me all the birds carol forth in their glee,
Not a bird, tree, or flow'r, lives in forest or grove,
But I know them by name, and in knowing them love;
Oh, there's nothing I dread but the winter's dark sky,
When the leaves are all gone and the snow-flakes drift by,
For my heart yearneth then for the summer to come,
And the tent which shall then be the gipsy's dear home:
Do you love, &c.

BIRD WALTZ.

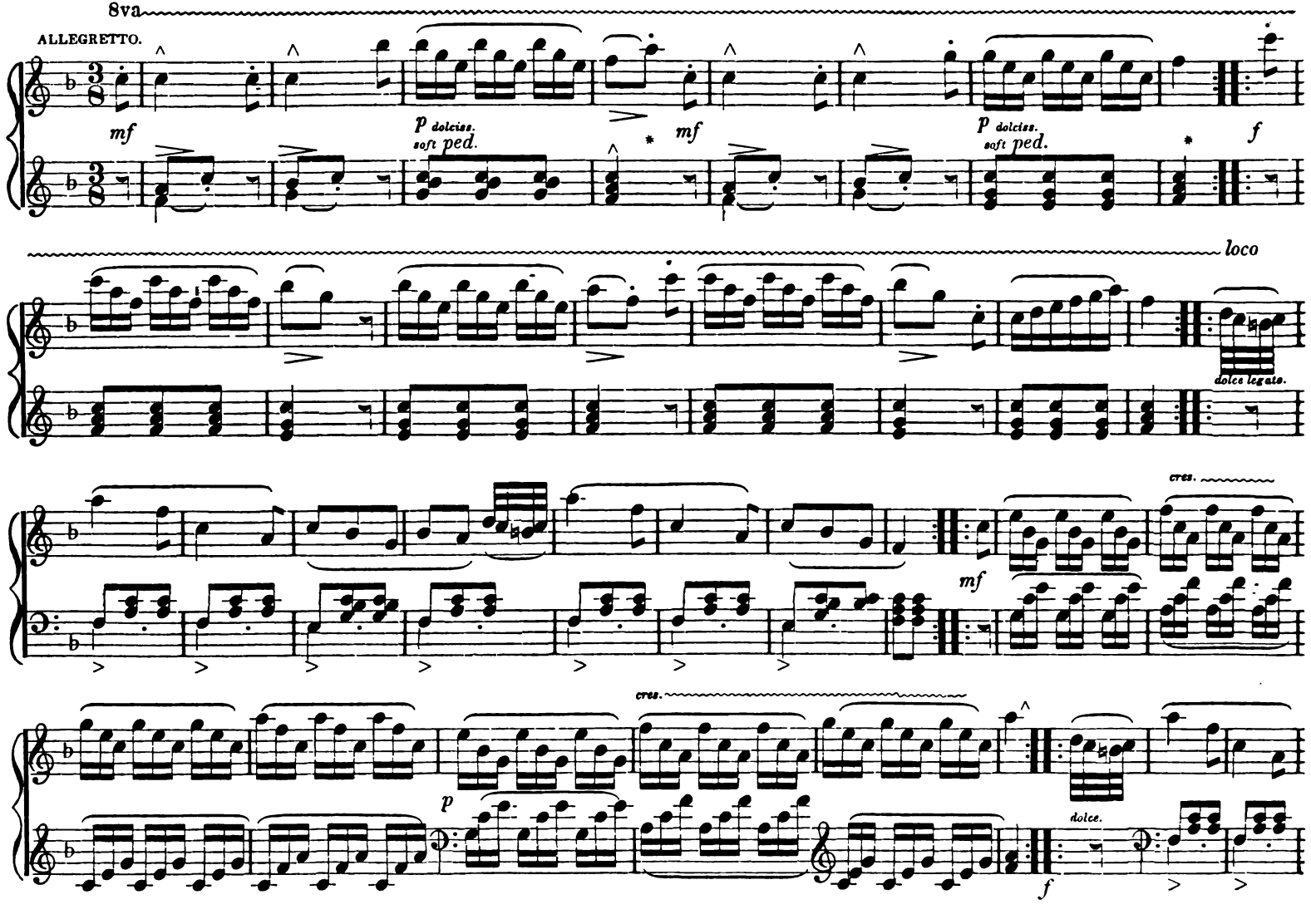
8va
ALLEGRETTO.
mf
p dolciss.
soft ped.
mf
p dolciss.
soft ped.
f
loco
dolce legato.
cres.
mf
cres.
p
dolce.
f

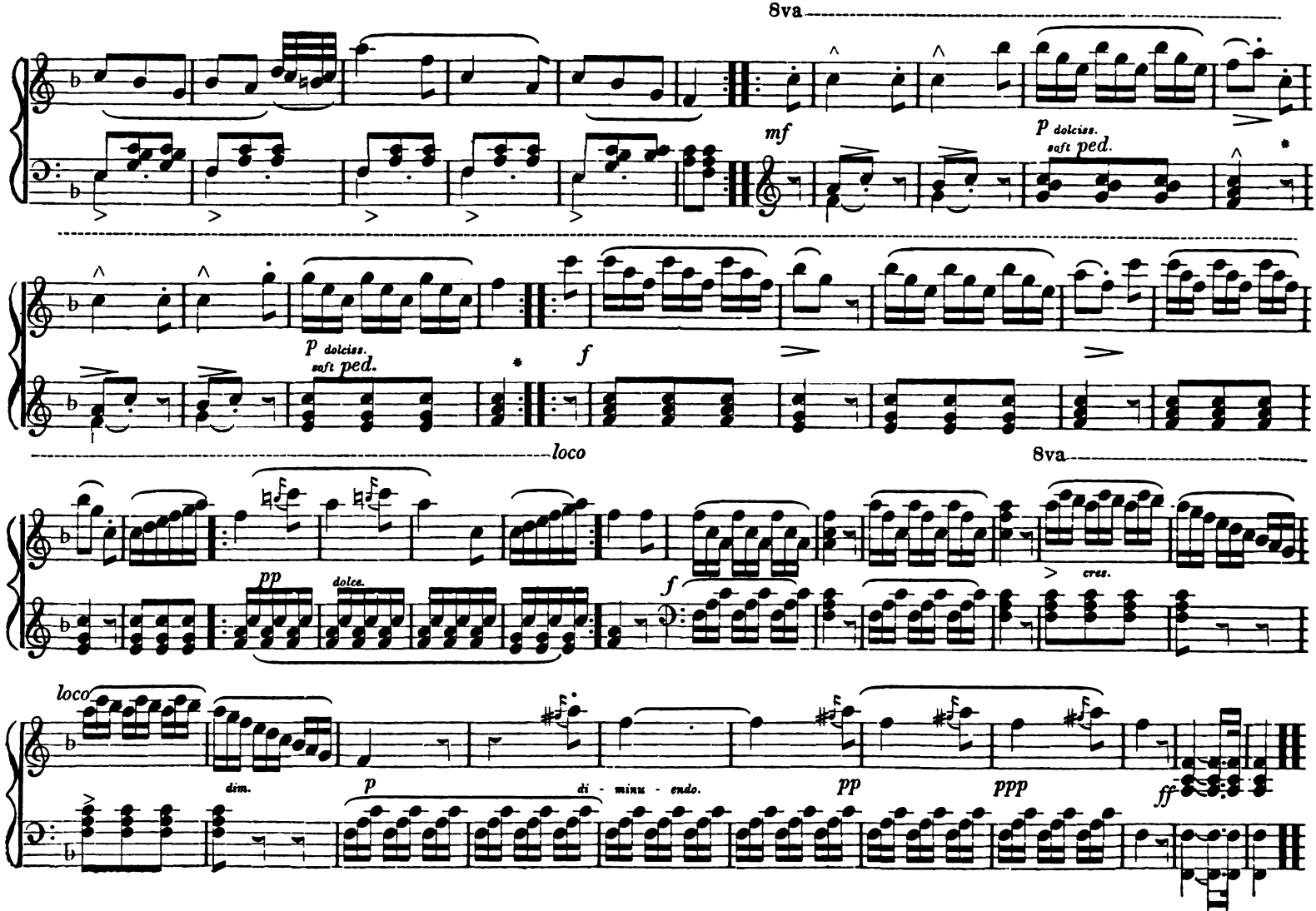
8va
mf
p dolciss.
soft ped.
p dolciss.
soft ped.
f
loco
8va
pp
dolce.
f
cres.
loco
dim.
p
di - minu - endo.
pp
ppp
ff

THE YOUNG LADIES' DELIGHT.....*A Galopade.*

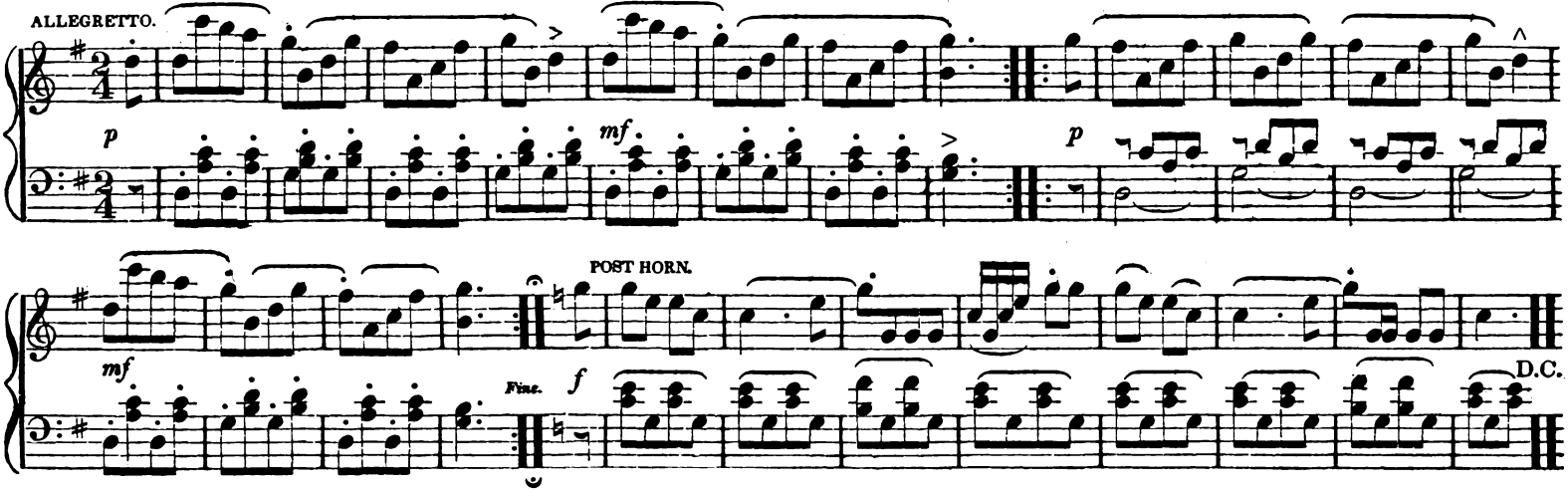

VACATION WALTZ.

PRESENTED TO THE EDITOR BY W. H. F.

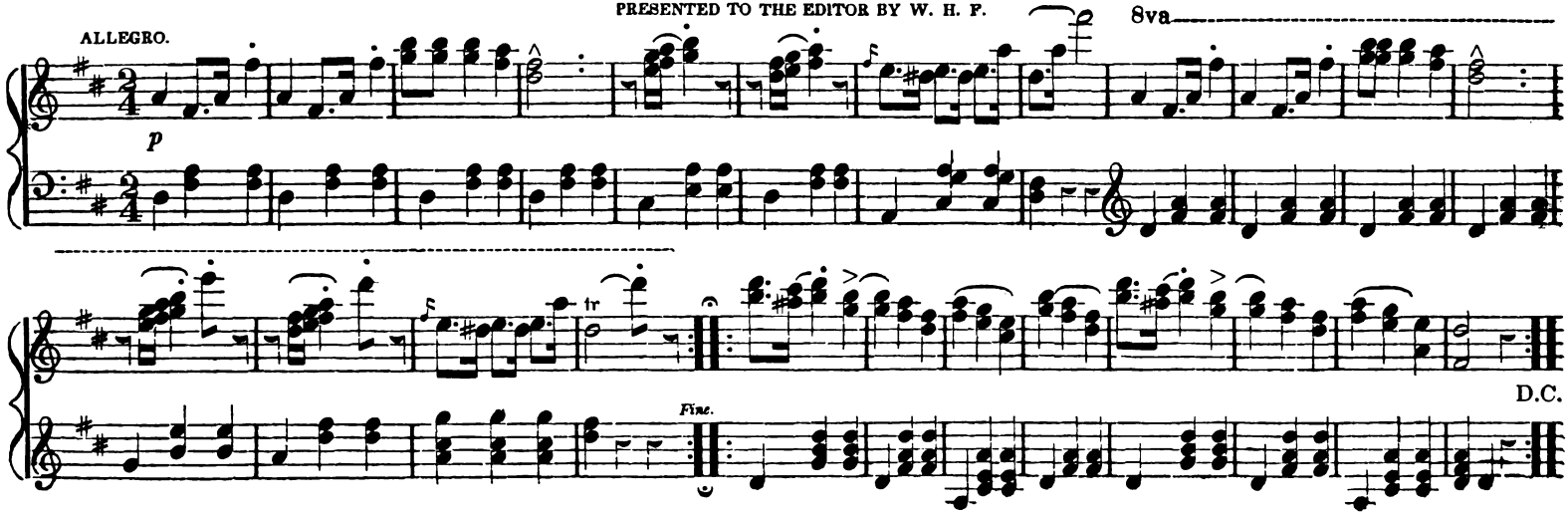

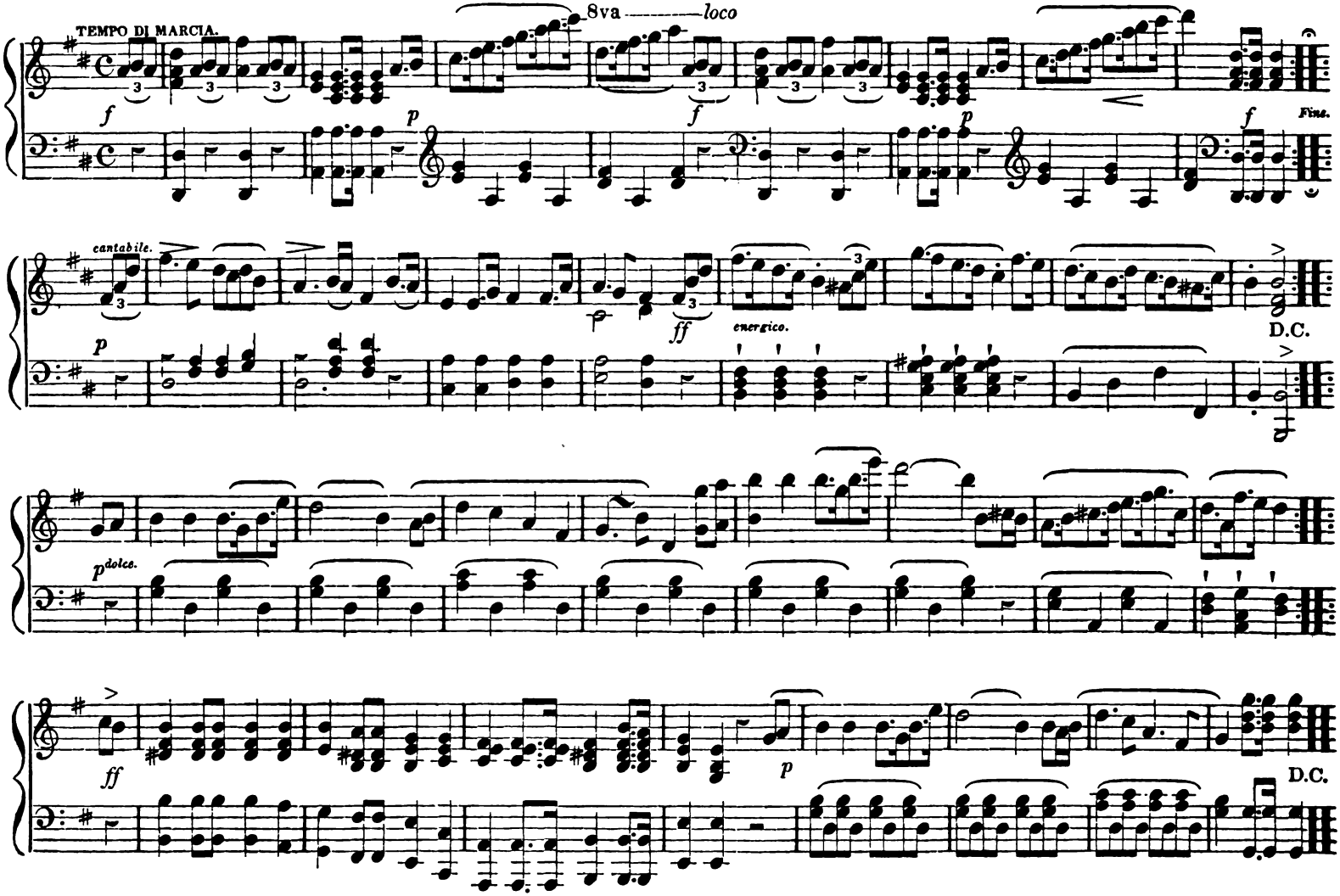
TEMPO DI MARCIA.
8va
loco
Fine.
cantabile.
energico.
D.C.
dolce.
D.C.

HOPE.... *A Duett.*

Henry Herz.

ANDANTE CON MOTO.

p

cres. *mf*

(2d VOICE.)

Oh! dry that tear and hush that sigh, For sighs and tears are vain; Let hope beam on the fare - well hour, and

(1st VOICE.)

soothe our part - ing pain. Fear will not let me cherish hope, For mem'ry's tearful strain Now tells of ma - ny

p

p

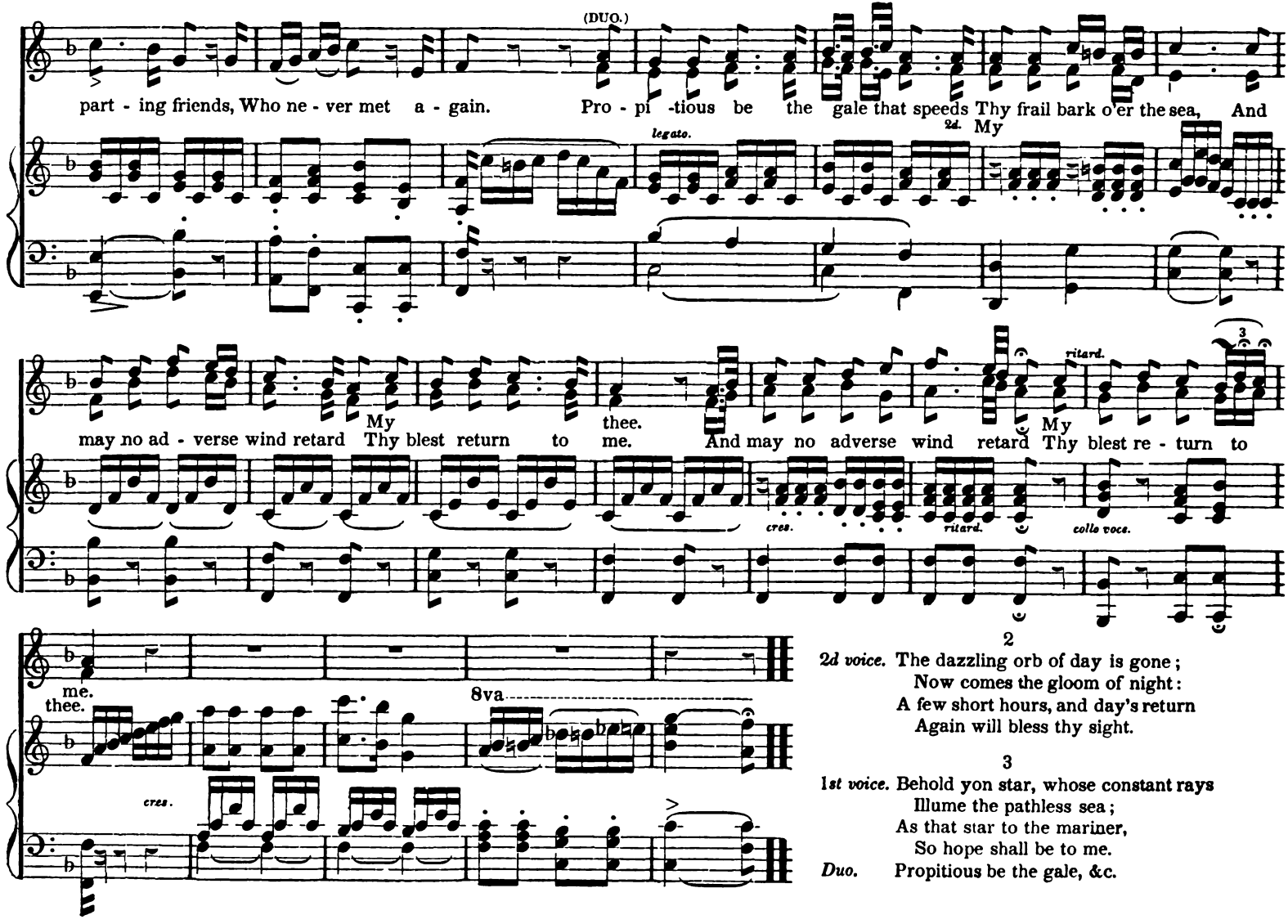

2

2d voice. The dazzling orb of day is gone;
Now comes the gloom of night:
A few short hours, and day's return
Again will bless thy sight.

3

1st voice. Behold yon star, whose constant rays
Illume the pathless sea;
As that star to the mariner,
So hope shall be to me.

Duo. Propitious be the gale, &c.

PLAINTIVE AND PLEASING.....*A Waltz.*

Chas. Jarvis.

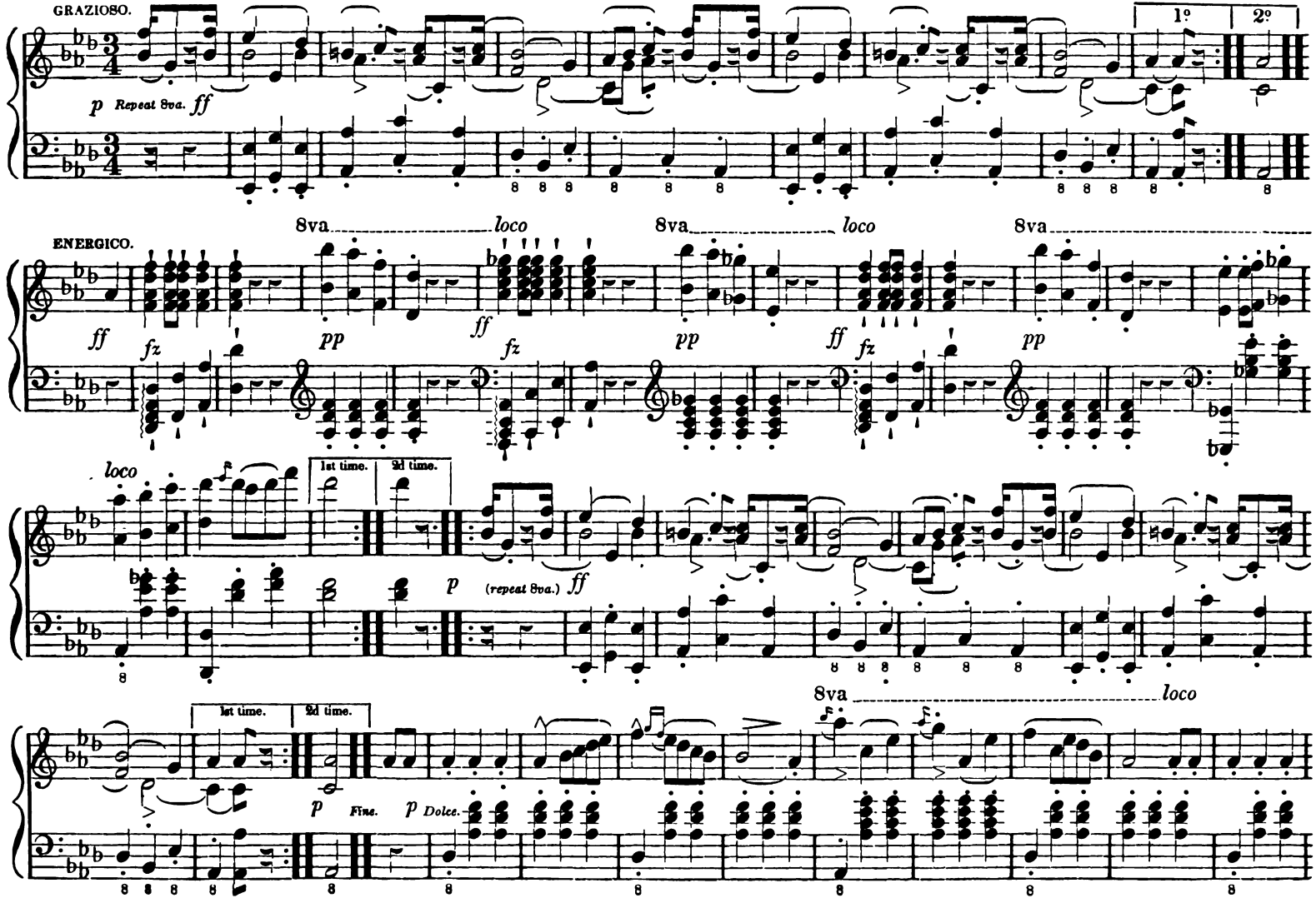

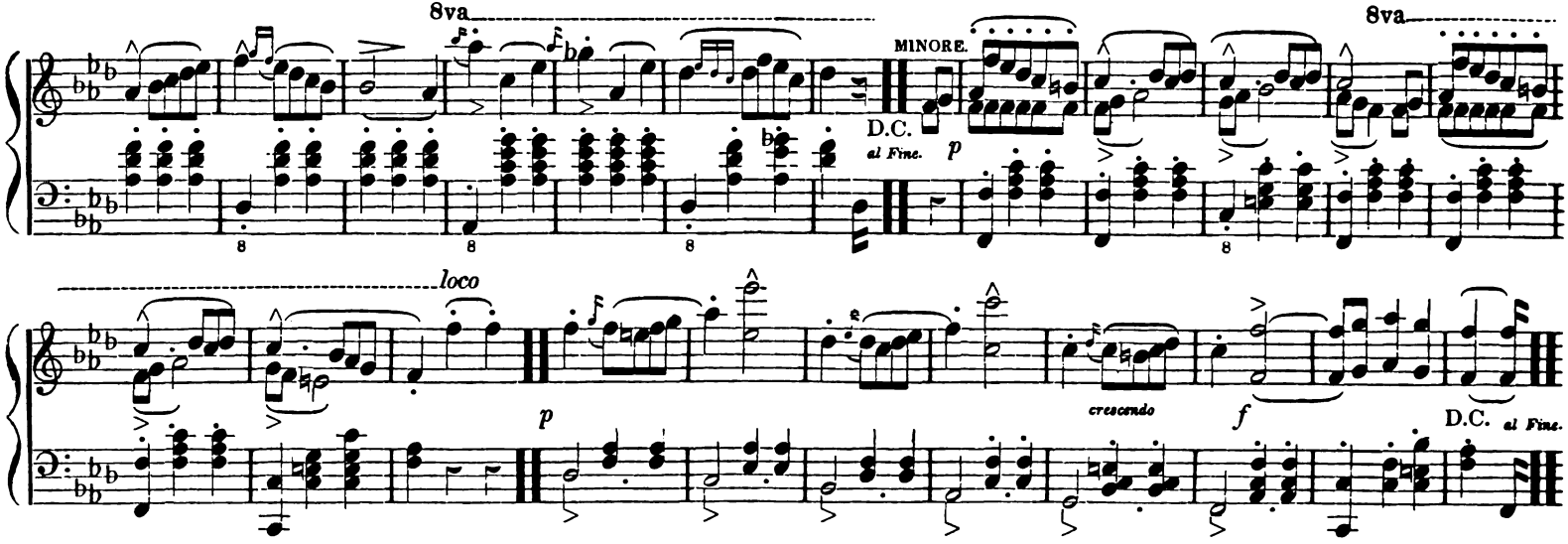

WHILE THIS HEART ITS JOY REVEALING. . . . Arranged from La Sonnambula.

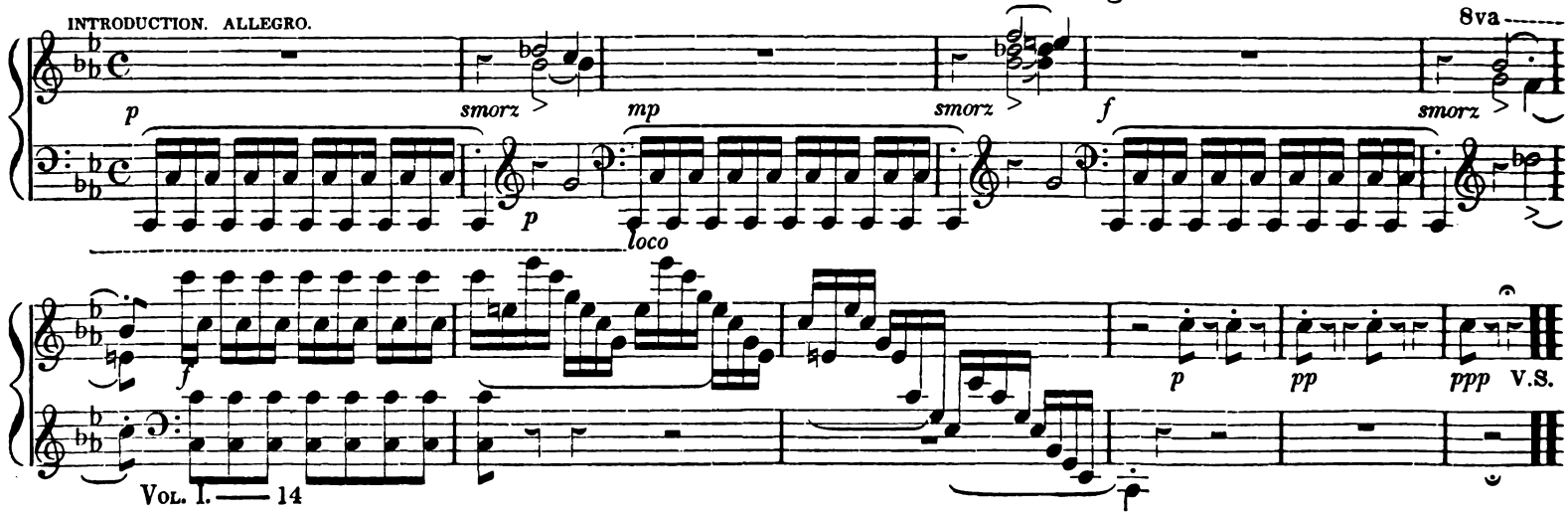

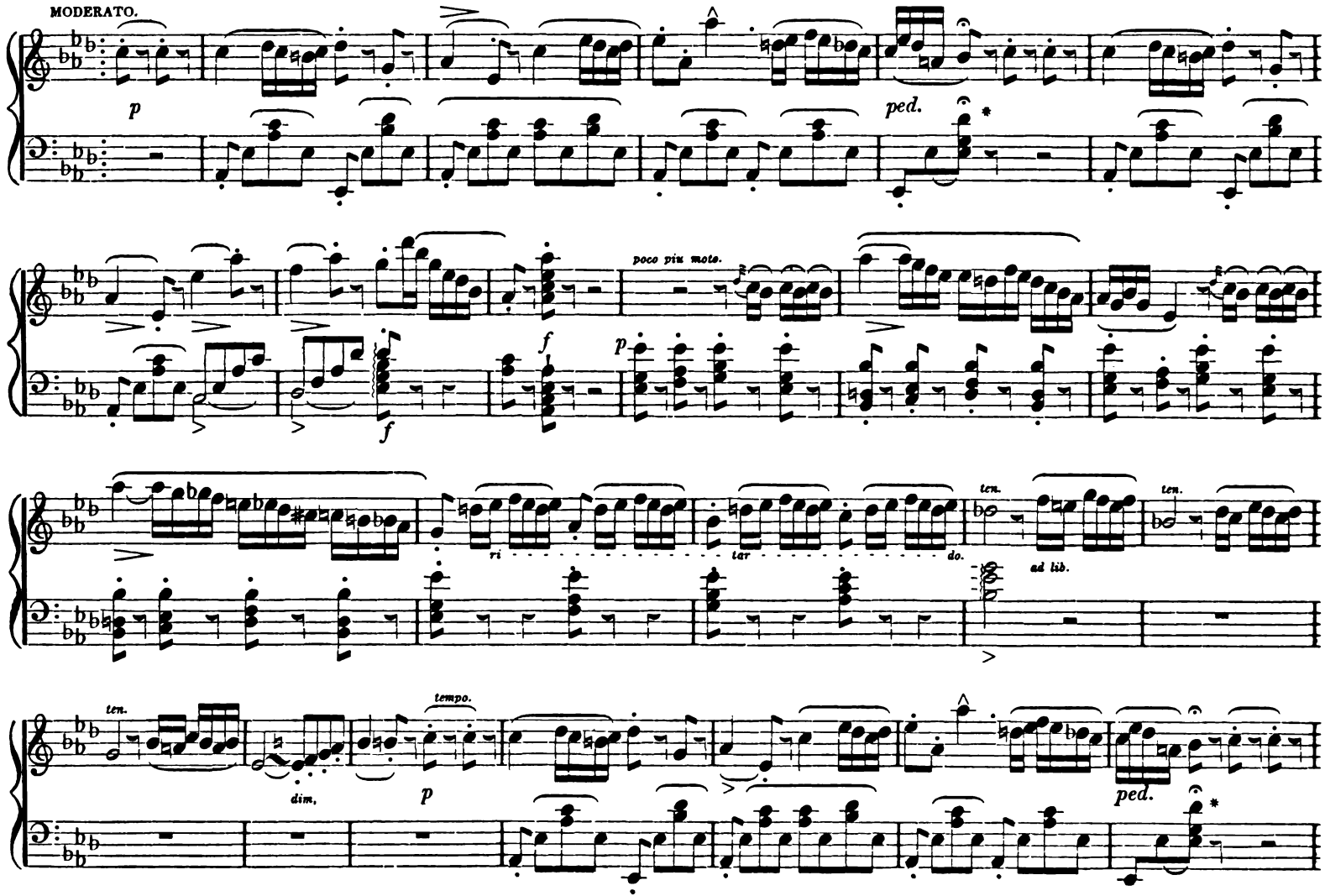
MODERATO.
p
ped.
poco piu moto.
f
p
ri
tar
do.
ten.
ad lib.
ten.
dim.
p
tempo.
ped.

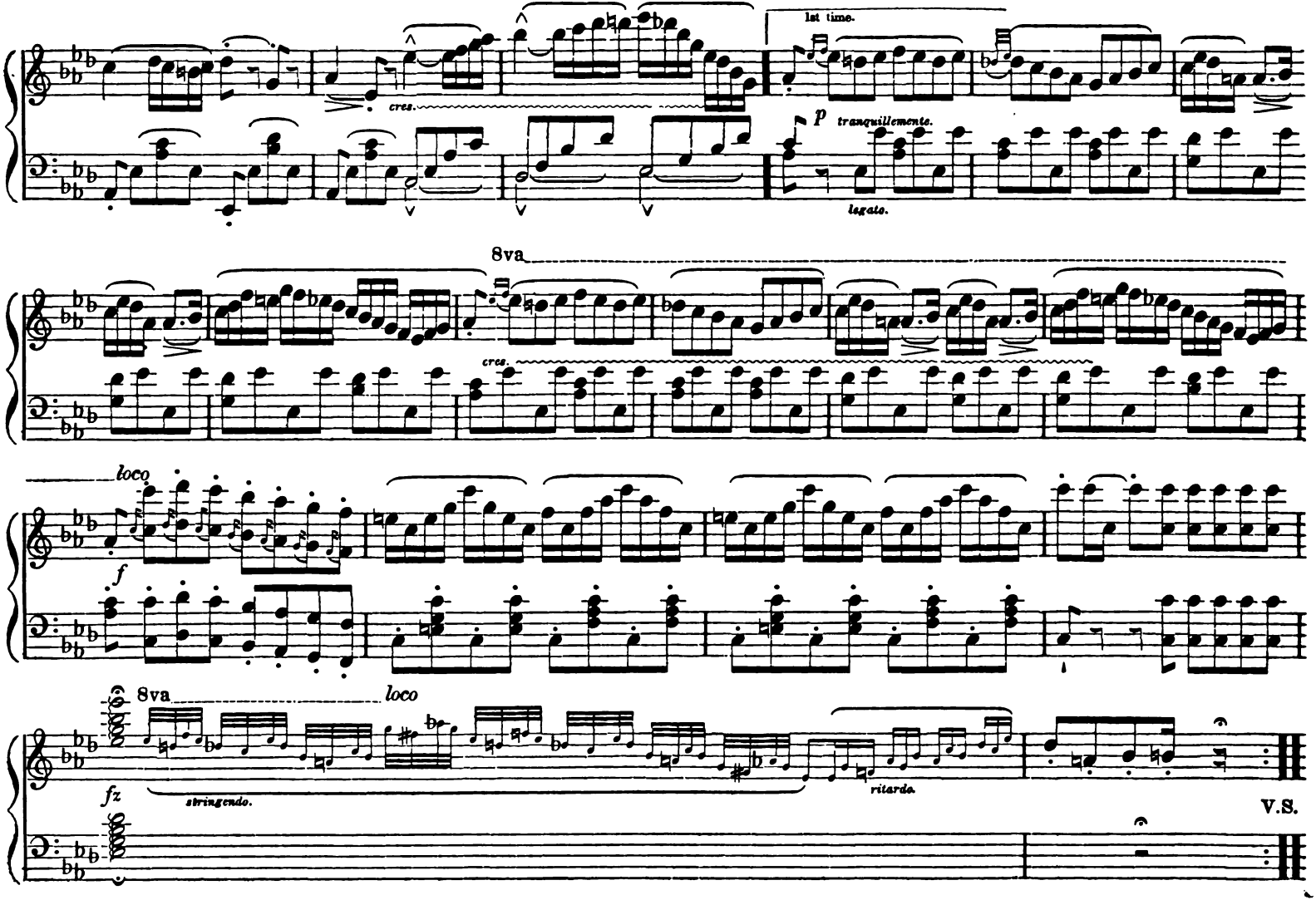
1st time.
cres.
p
tranquillemente.
legato.
8va
cres.
loco
f
8va
loco
fz
stringendo.
ritardo.
V.S.

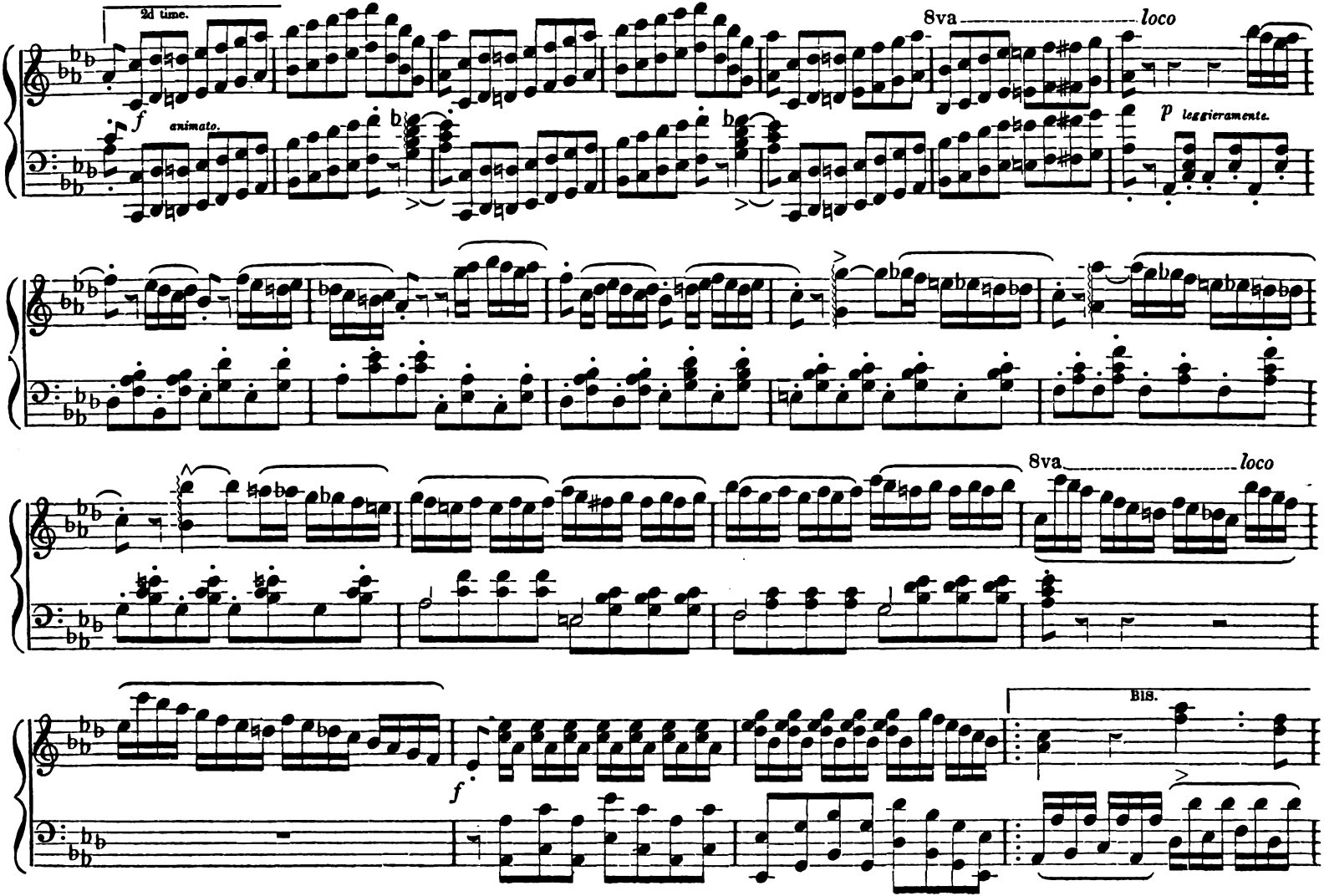
2d time.
f
animato.
8va
loco
p
leggieramente.
8va
loco
f
Bis.

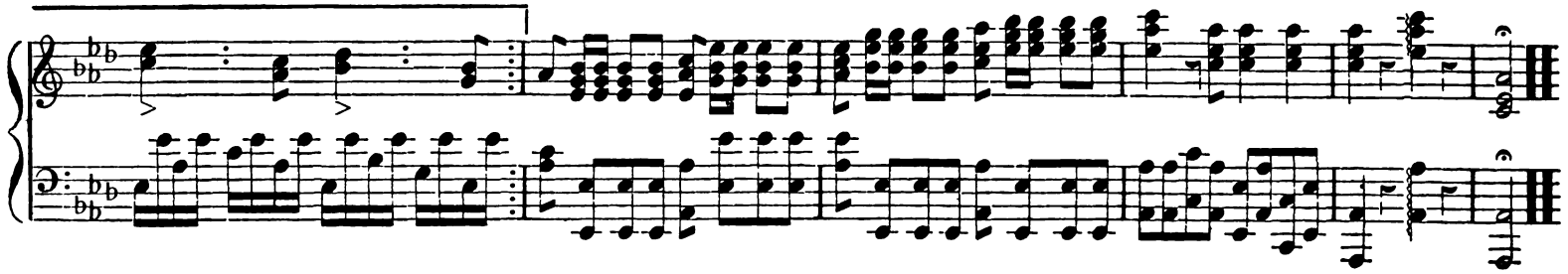

THE MAY QUEEN'S GALOP.

COMPOSED, AND RESPECTFULLY DEDICATED TO MISS E. PENN GASKELL, BY J. R. JENNINGS.

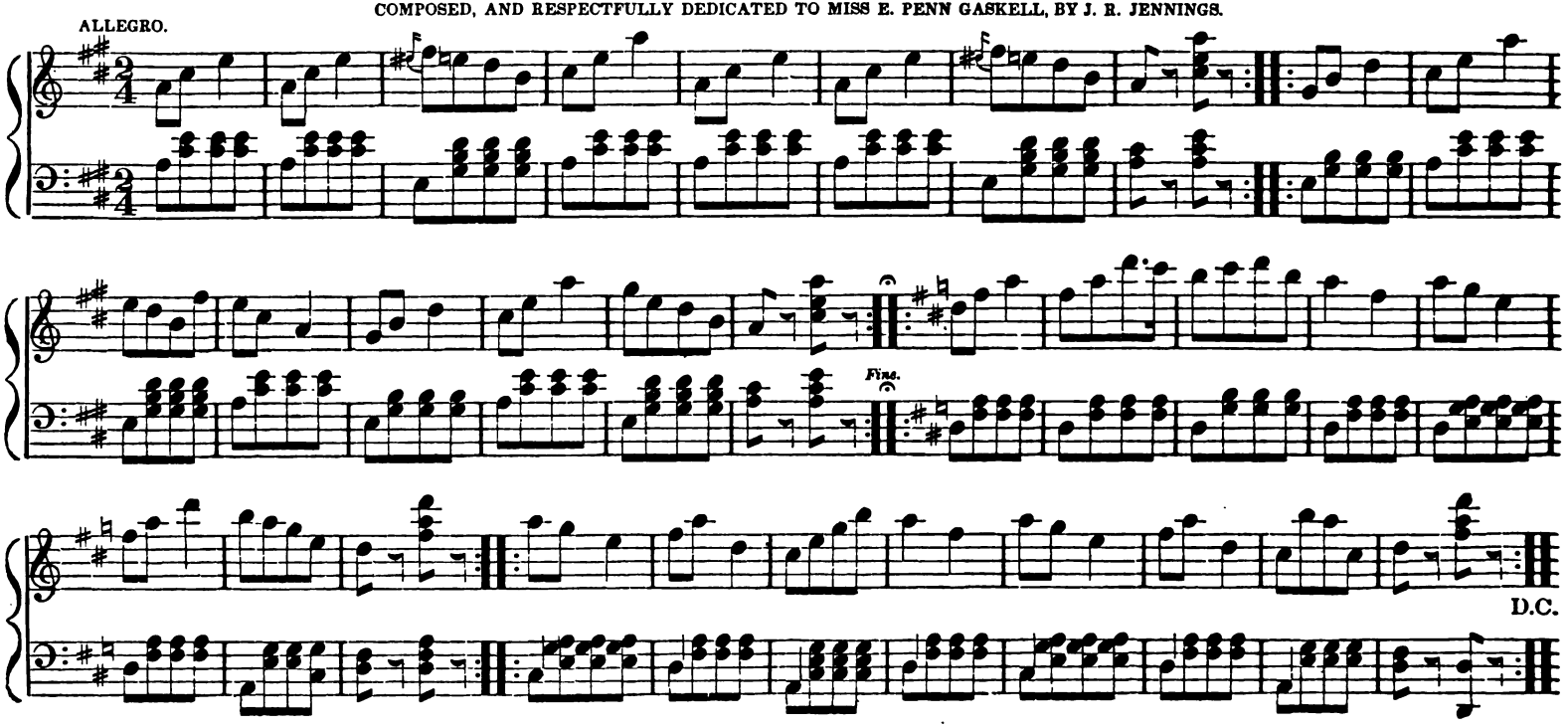

SERENADE.

POETRY WRITTEN AND PRESENTED TO THE EDITOR BY CHARLES. WEST THOMSON, ESQ., MUSIC BY CHARLES JARVIS.

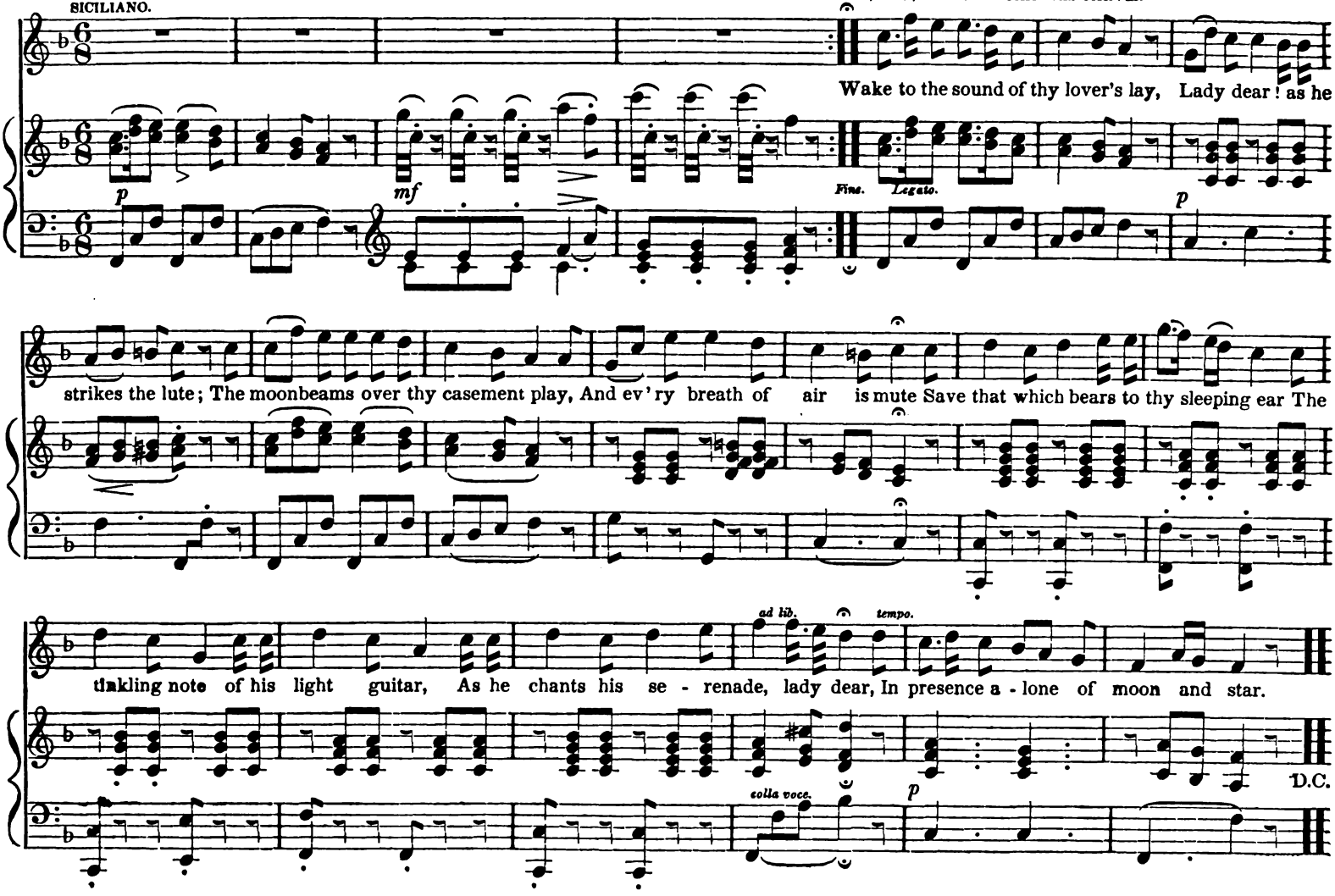

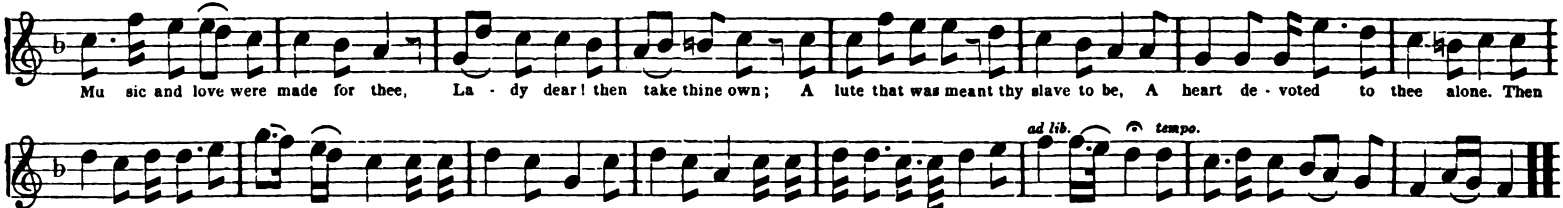

VICTORIA GALOP.... Altered from A. Pilati.

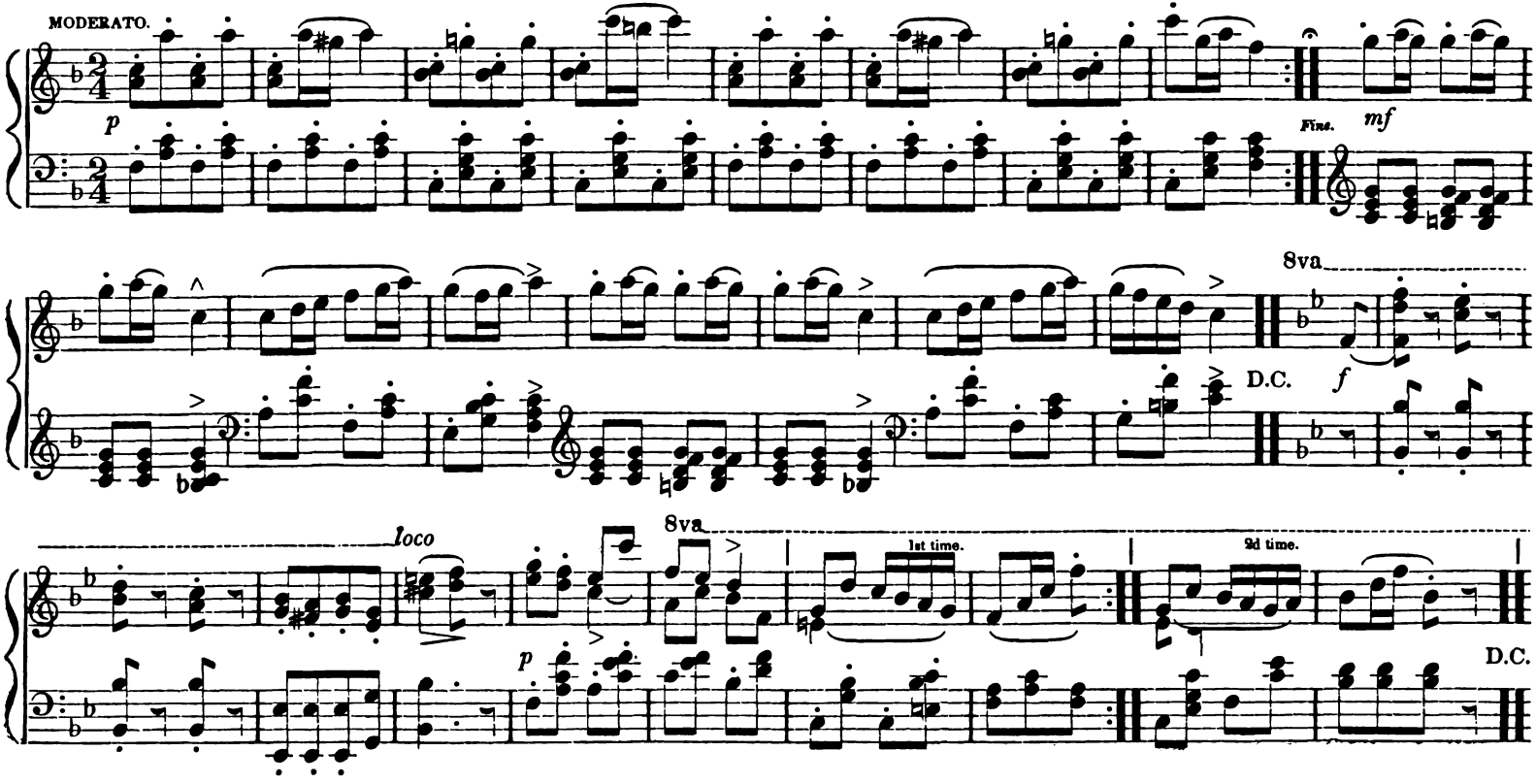

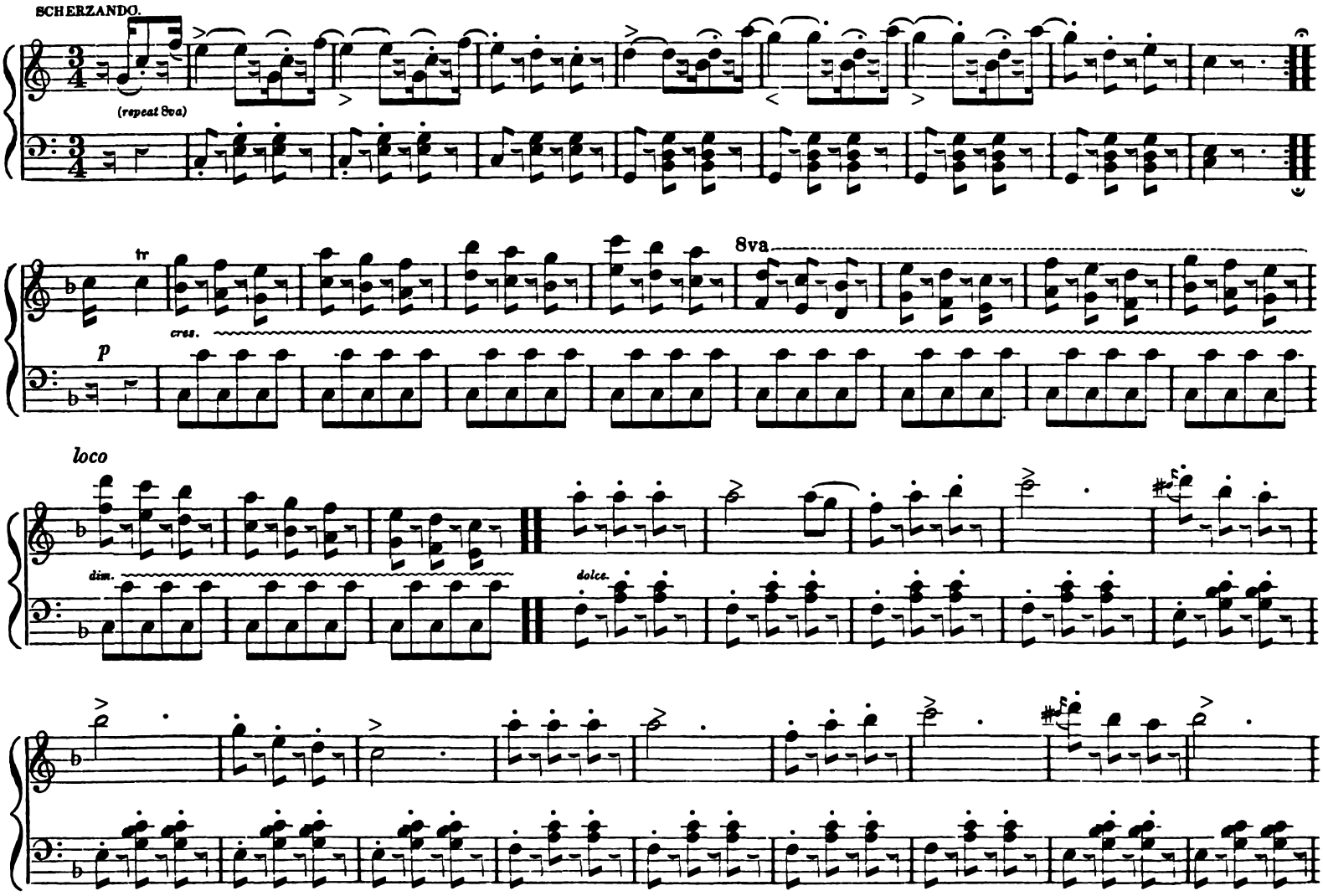
SCHERZANDO.
(repeat 8va)
tr
cres.
p
8va
loco
dim.
dolce.

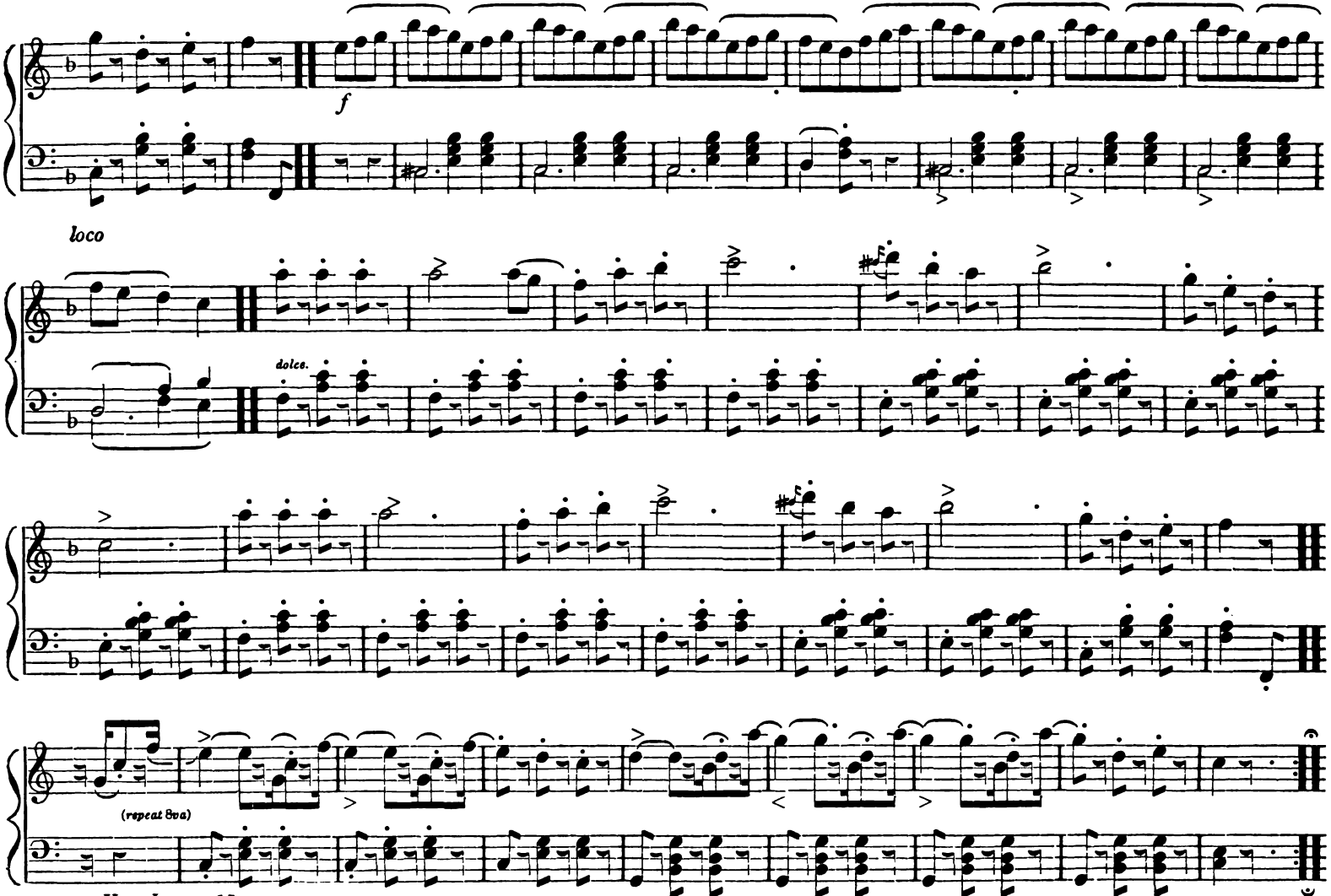
f
loco
dolce.
(repeat 8va)

CONSOLATION....*A Waltz.*

ARRANGED FROM A DUETT, BY BURGMULLER AND LAFONT, BY CHARLES JARVIS.

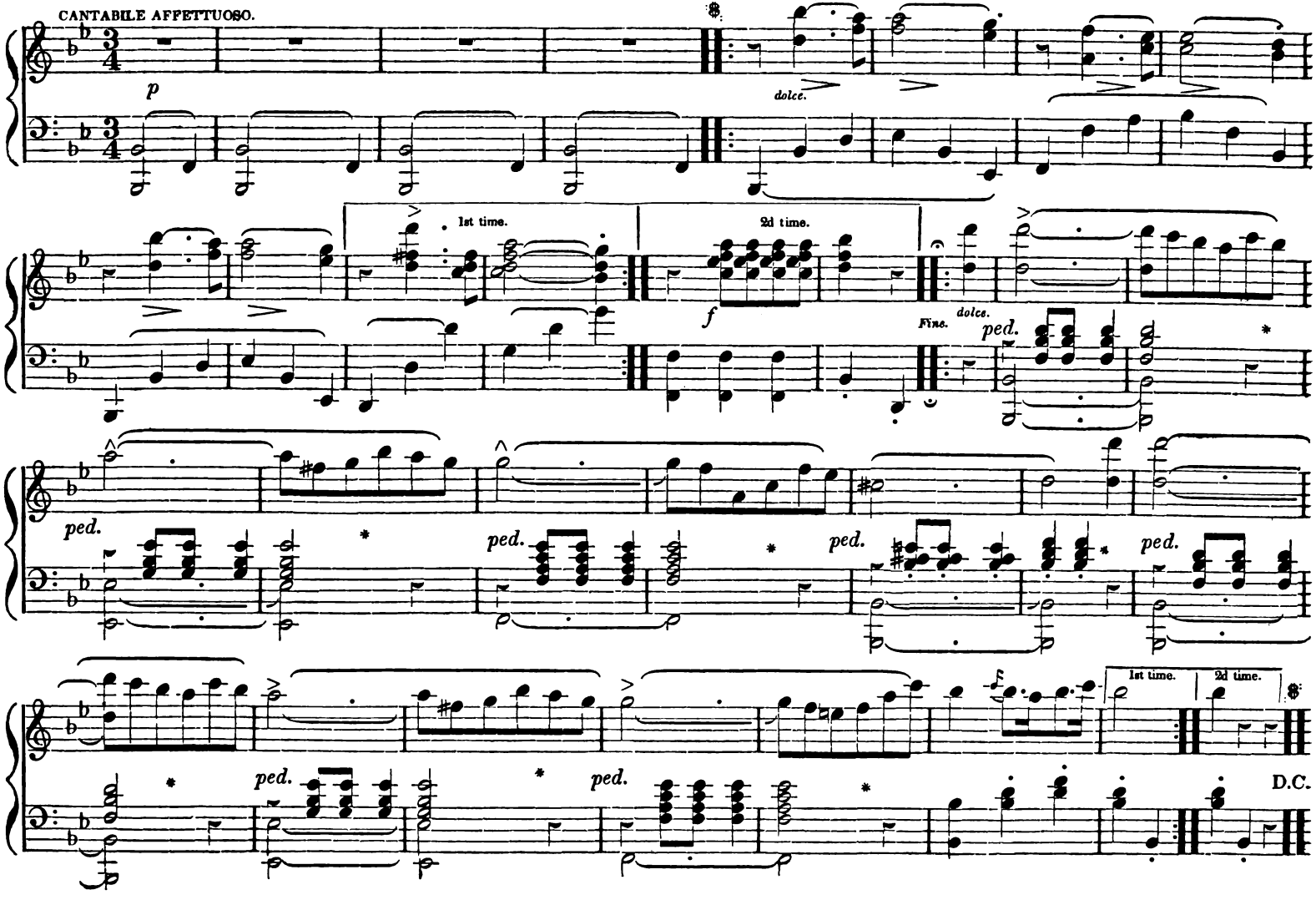

MADAM CELESTE'S DANCE.....From the Maid of Cashmere. Auber.

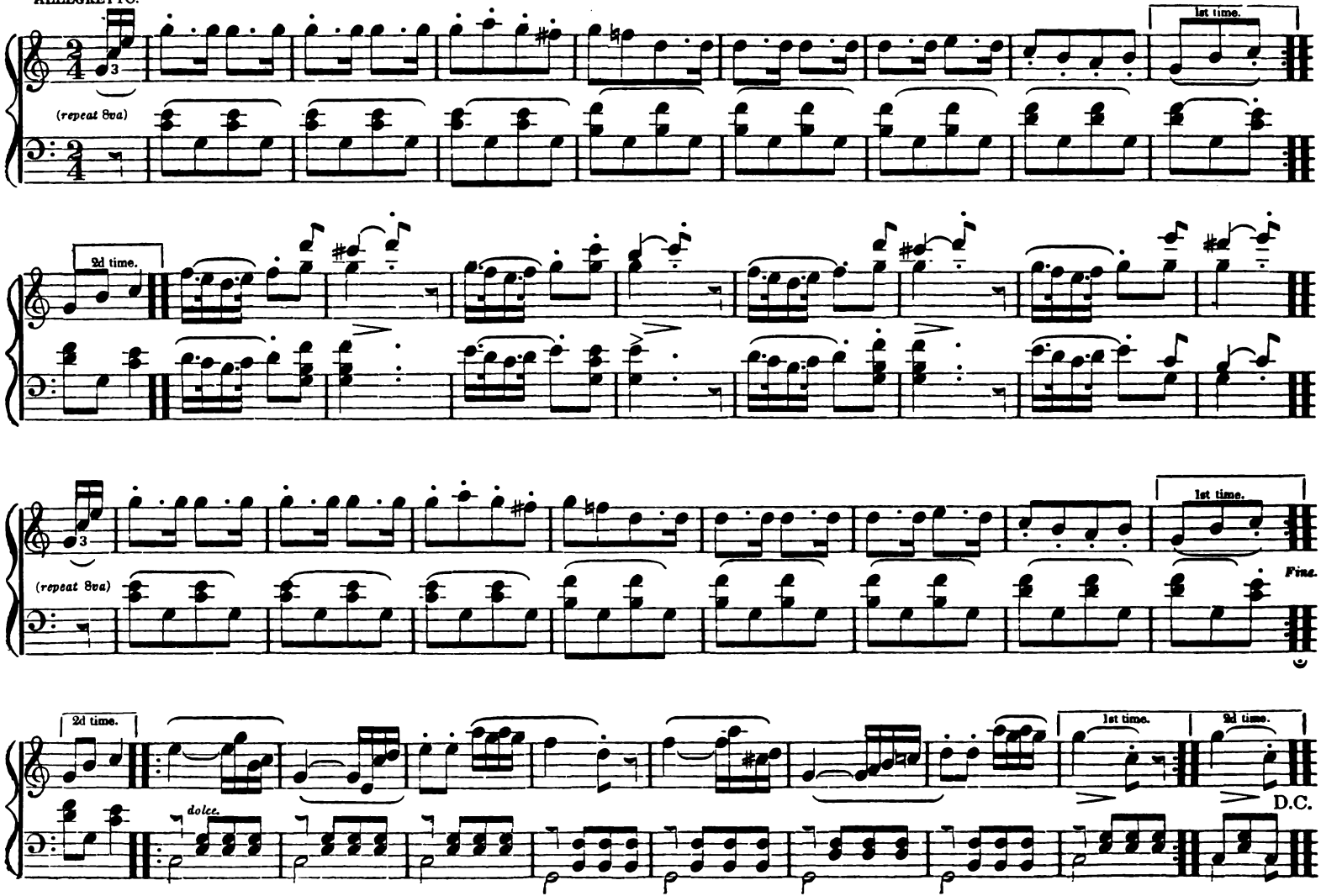

TITUS MARCH.

DI MARCIA.

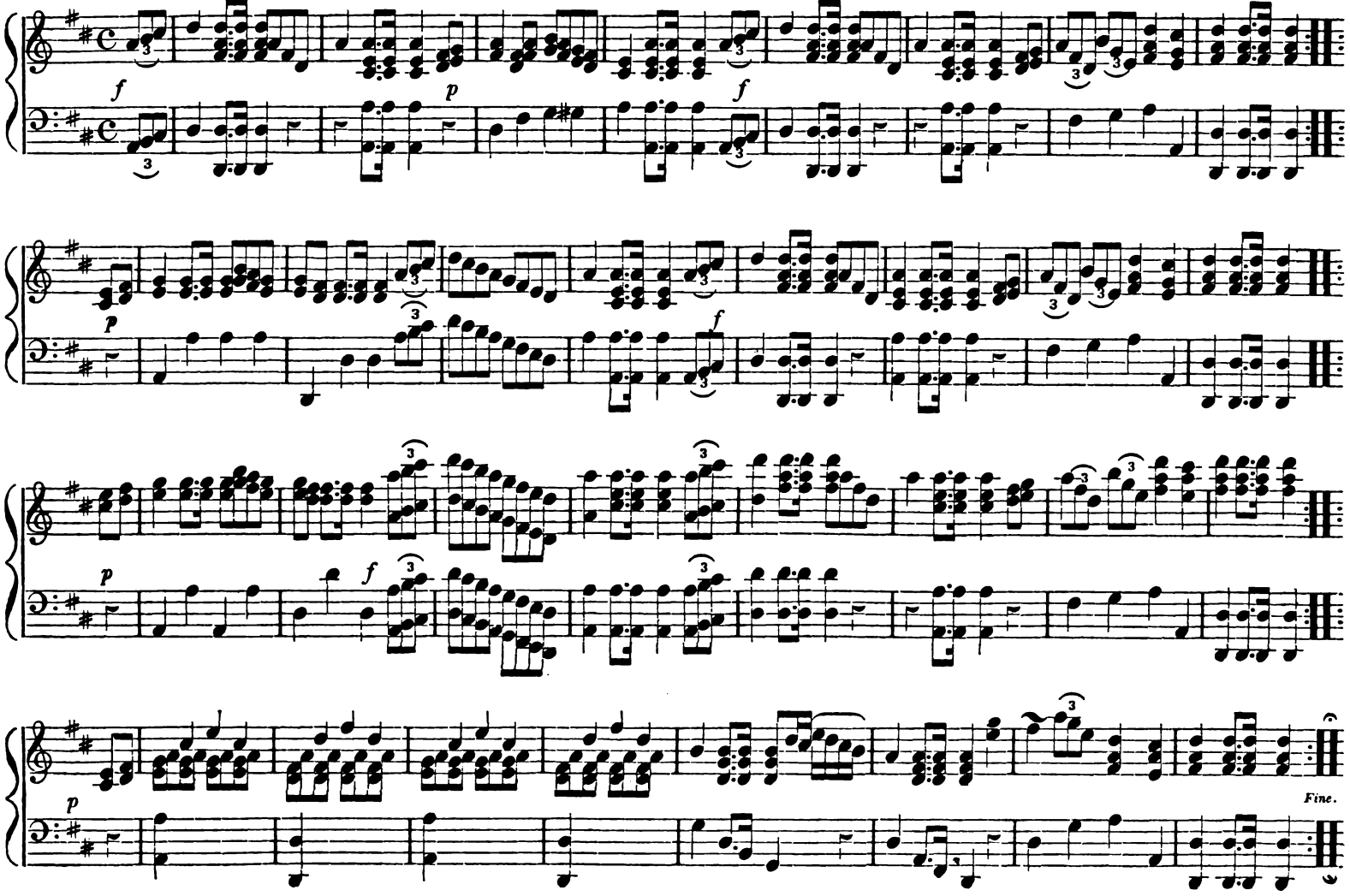

VENETIAN WALTZ.

COMPOSED BY J. R. JENNINGS, PUPIL OF THE EDITOR.

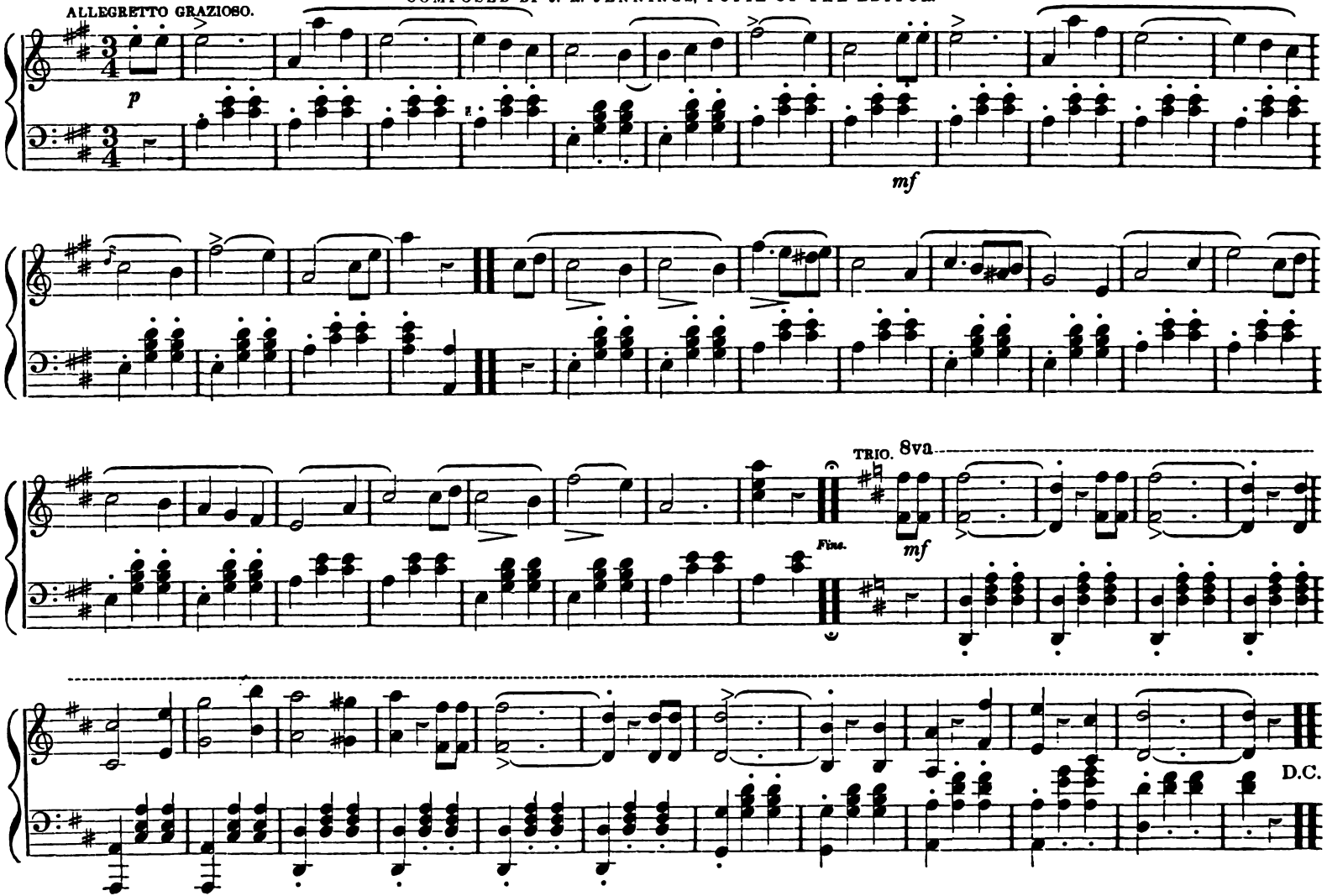

MERRY MORNING .... *Song or Duett.*

WORDS BY DR. DUNN ENGLISH.—MUSIC BY CHARLES JARVIS.

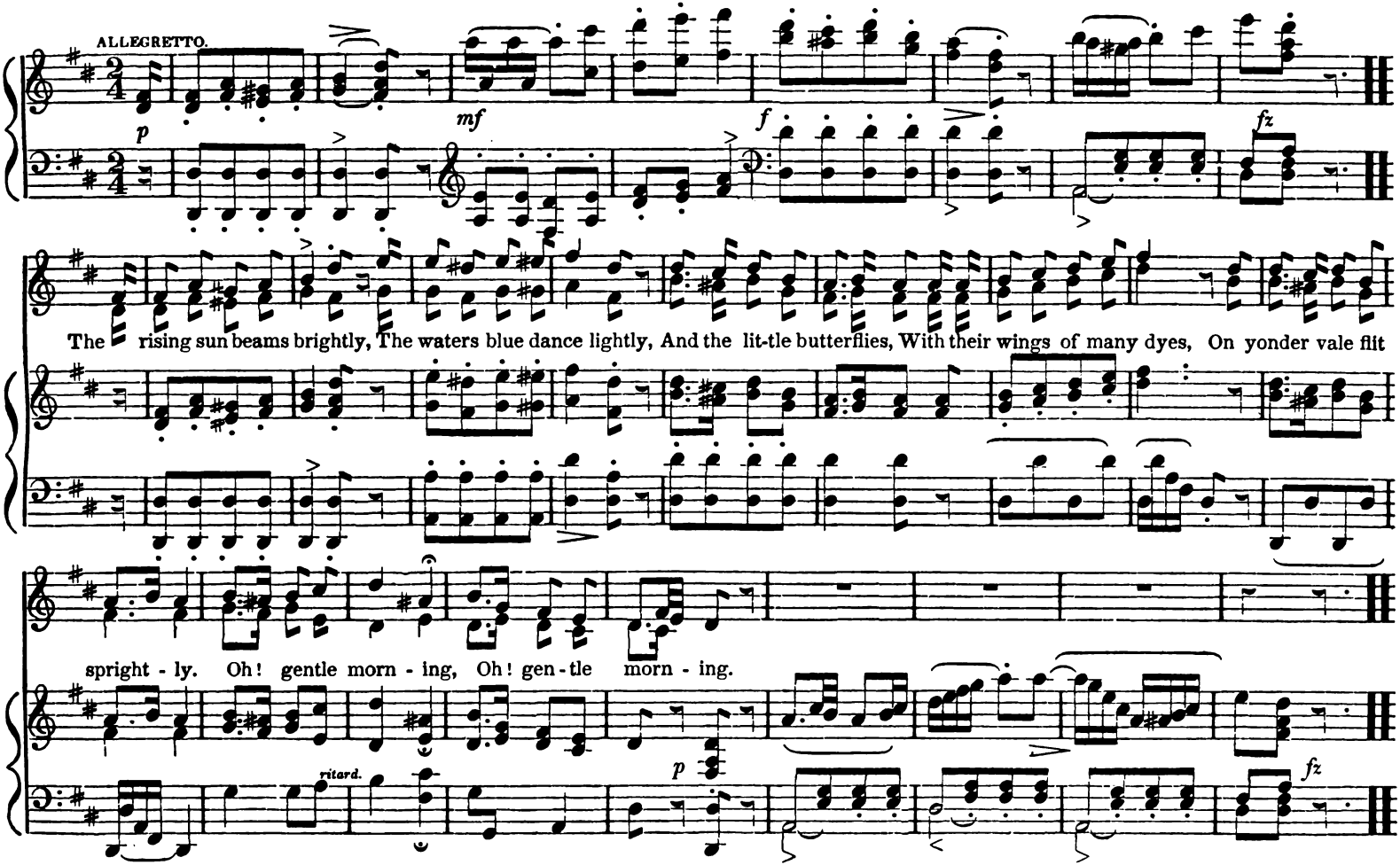

The light breeze gentle bloweth,
The cattle pleasant loweth,
And the merry farmer boy,
With his careless song of joy,
To morning labour goeth.
Oh! merry morning.

The light the tree tops kisses,
The wood is filled with blisses,
And within its leafy bound,
Many warblers' songs resound:—
A glorious morning this is.
Oh! pleasant morning.

Dear nature, thus unto thee,
I come at morn to sue thee,
With my rude and simple lays,
Thus devoted to thy praise,
A lover warm to woo thee.
Oh! lovely morning.

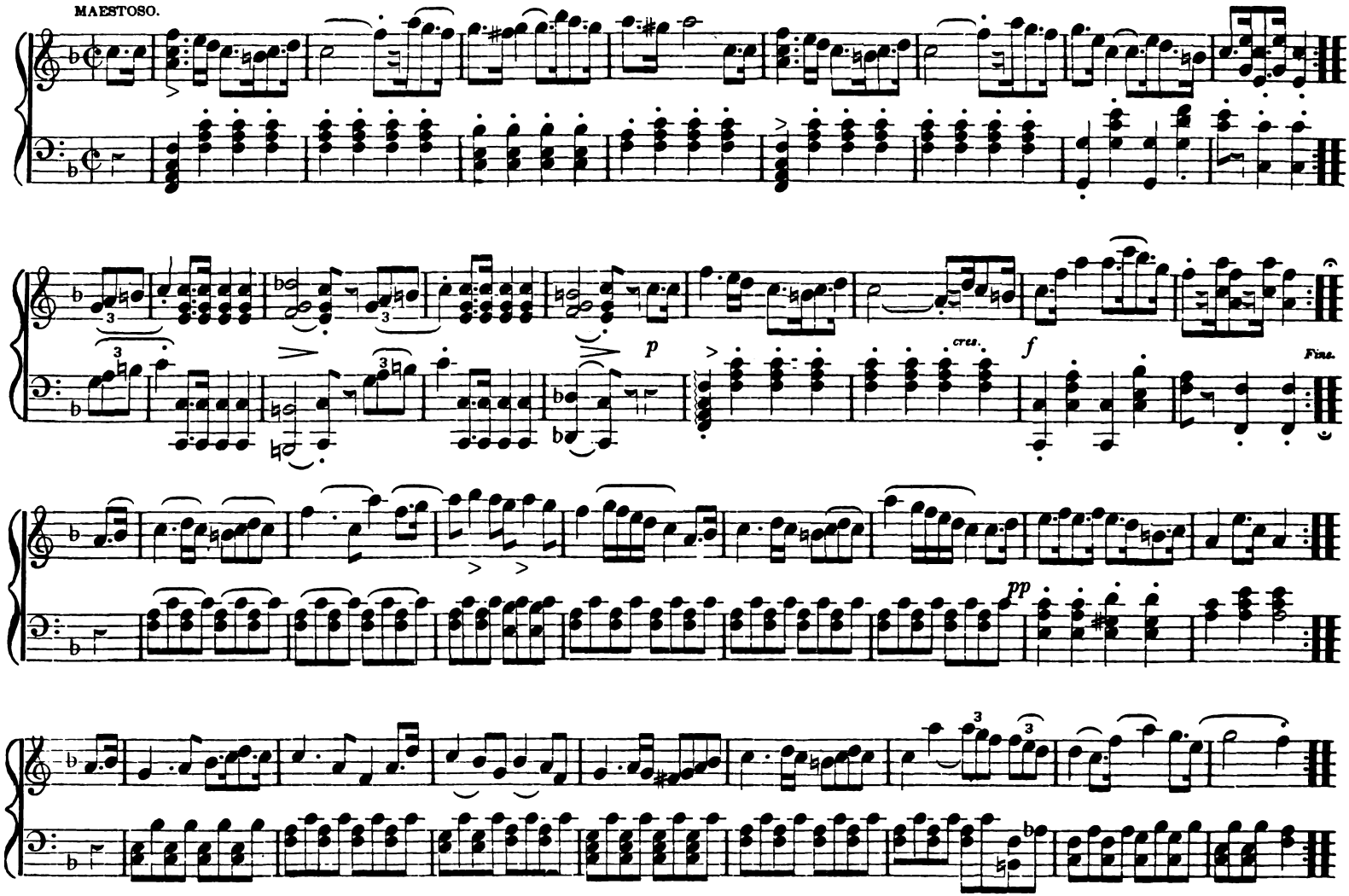

* This March is always played at every parade or celebration at which the Sultan is present, it being his particular favourite.

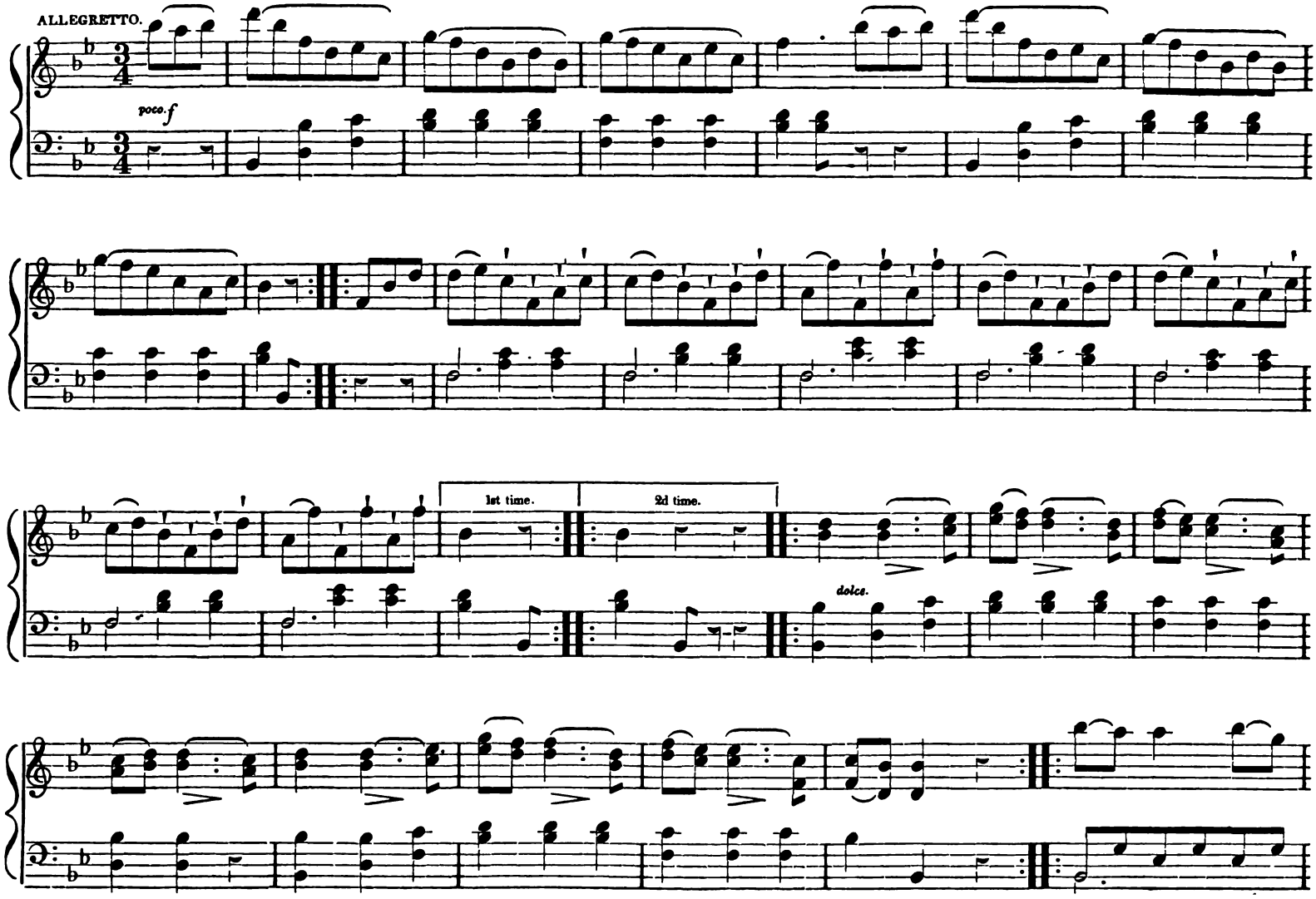
ALLEGRETTO.
poco f
1st time.
2d time.
dolce.

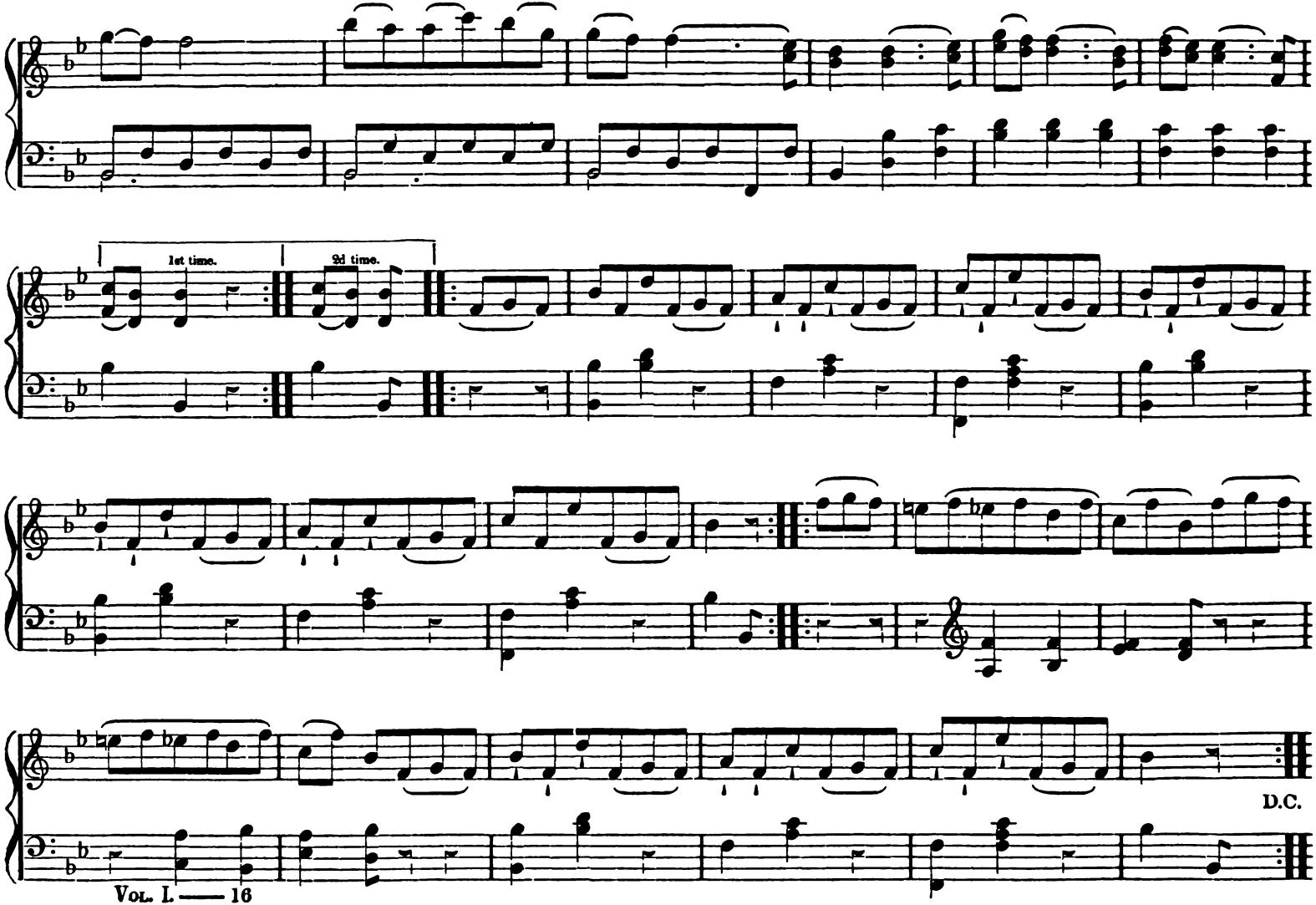
1st time.
2d time.
D.C.

ALPINE MARCH..... From the Opera of Amilie.

Rooke.

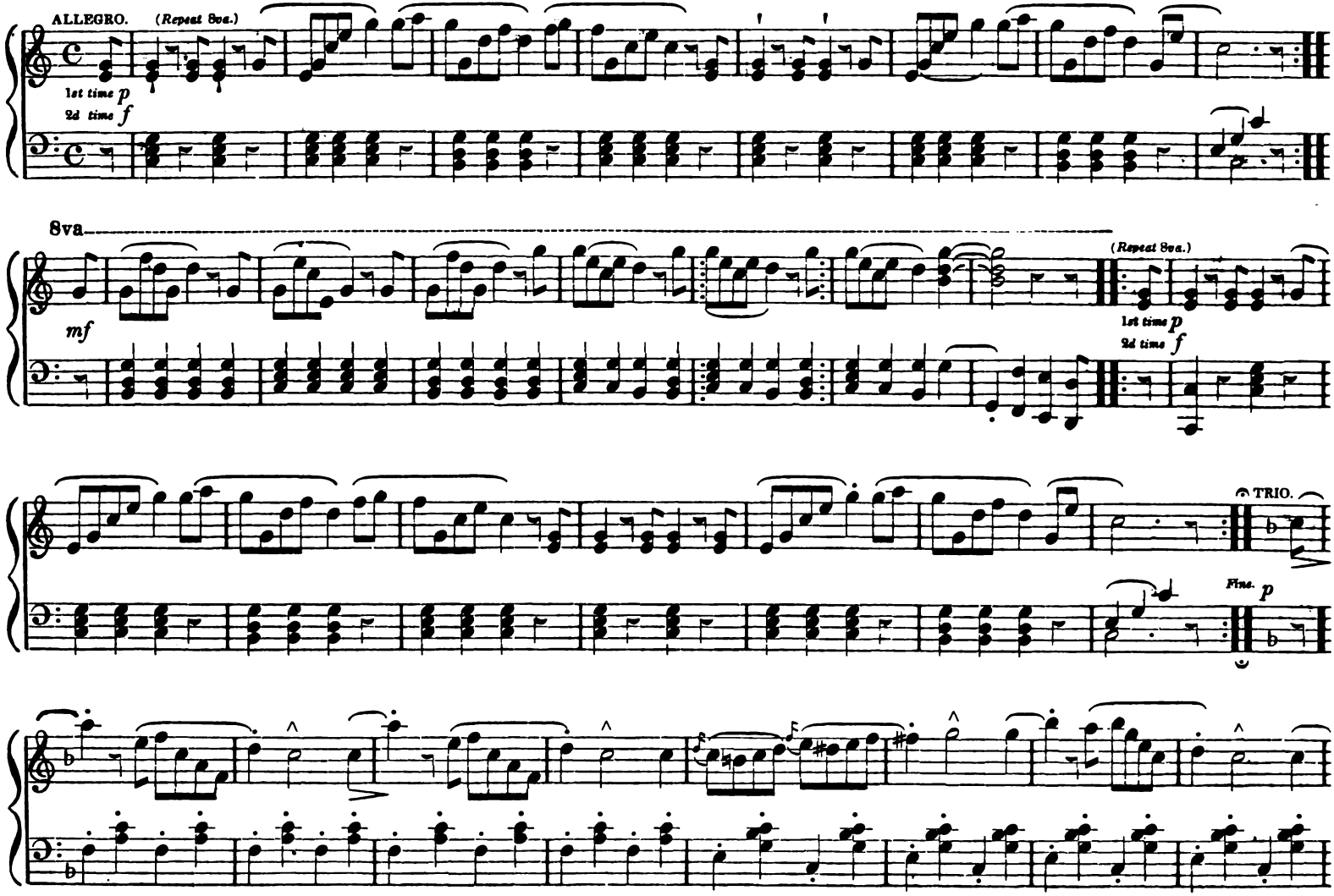

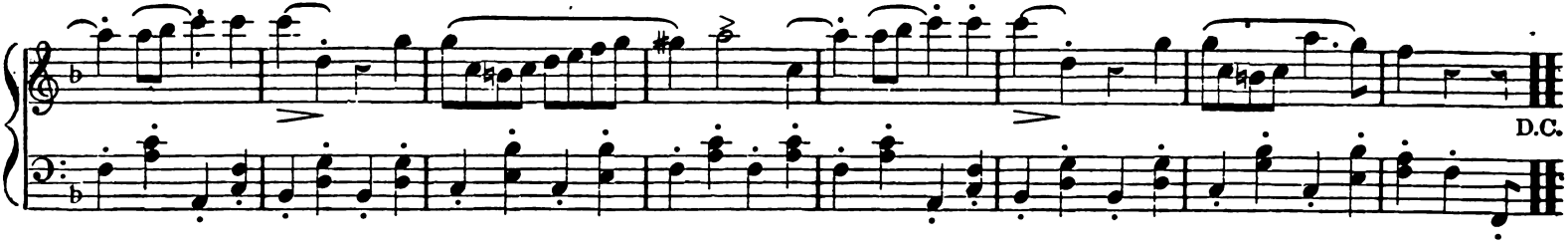

BAYADERE QUICK-STEP.

Auber.

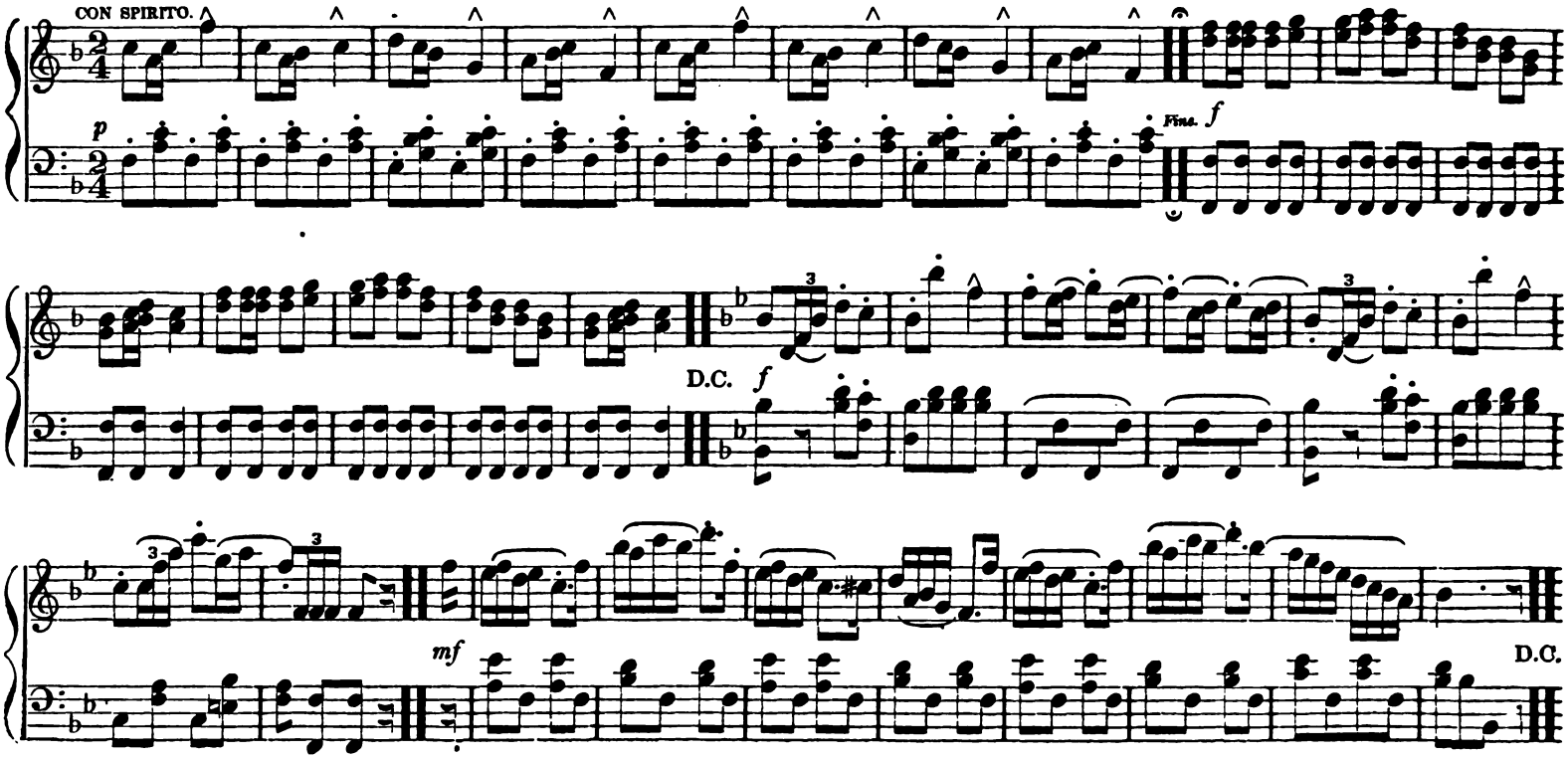

PAS STYRIEN.... *A Spanish Dance.*

ALLEGRO MODERATO.

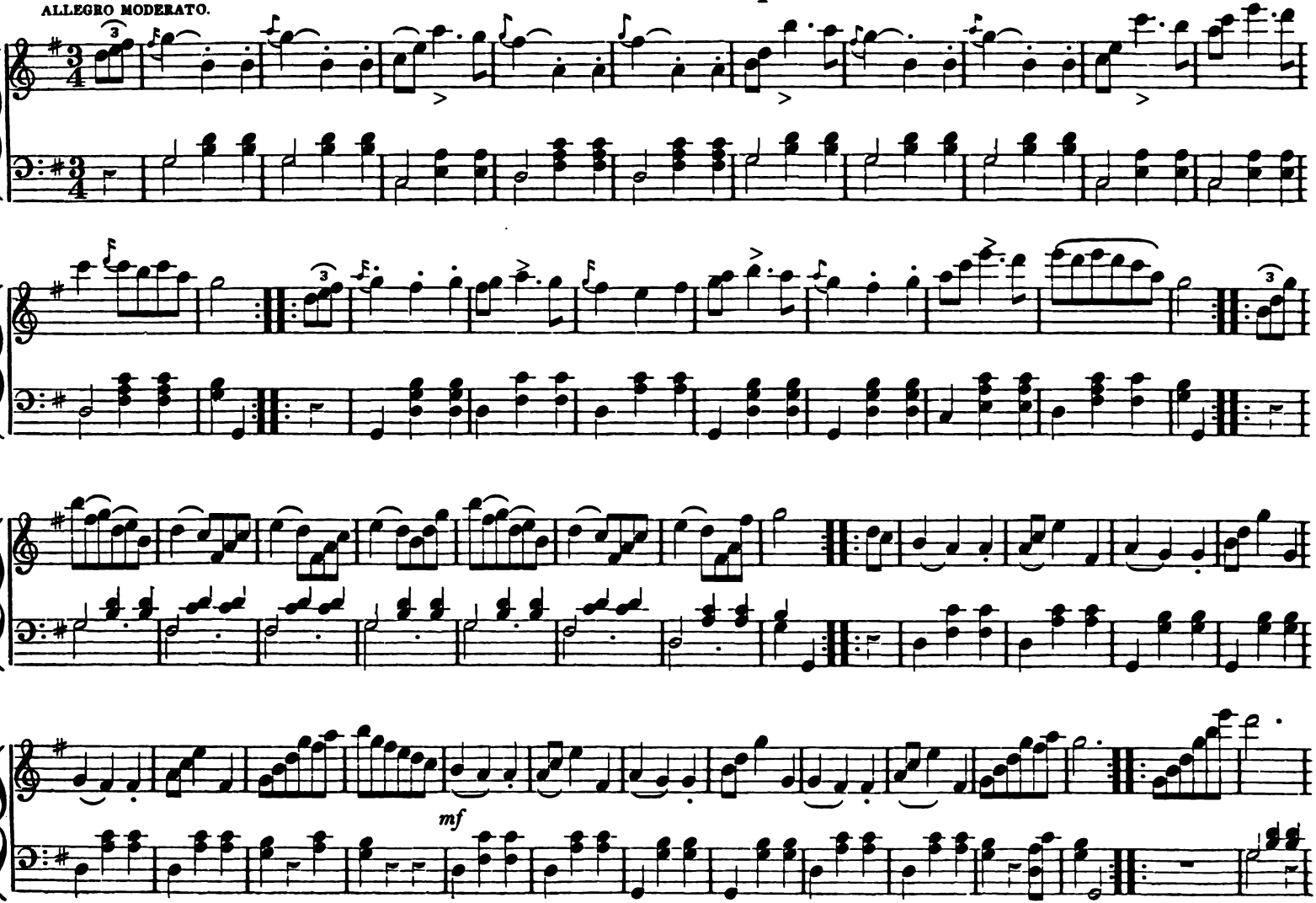

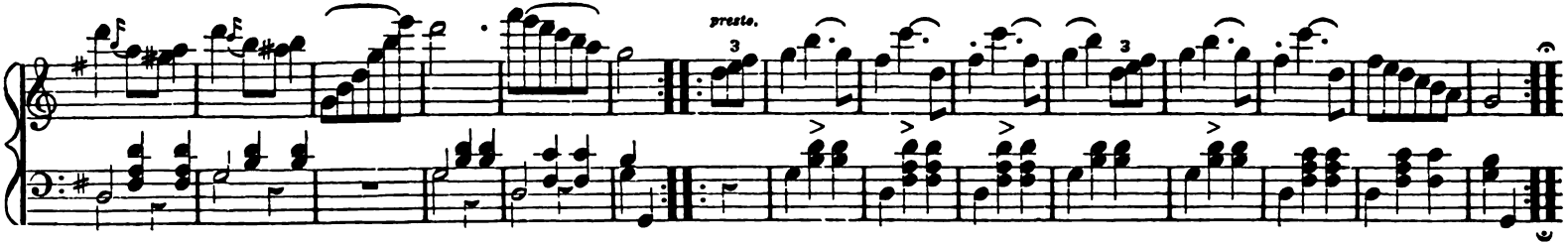

A PIC-NIC GALOPADE.

C. Jarvis.

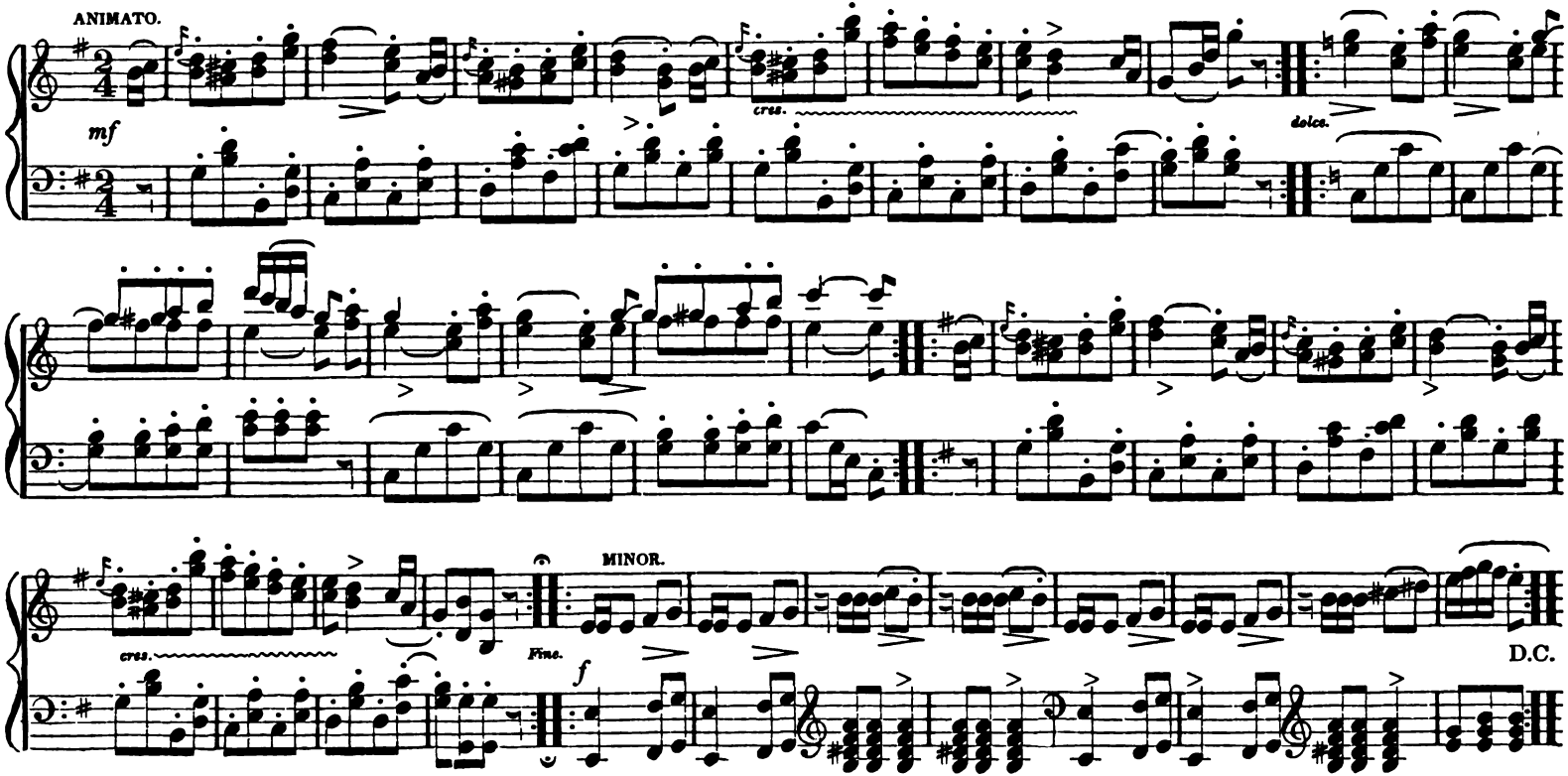

PIC-NIC CHORUS.

WORDS BY CHARLES WEST THOMSON, ESQ., MUSIC ARRANGED FROM HEROLD'S OPERA OF ZAMPA, BY C. JARVIS.

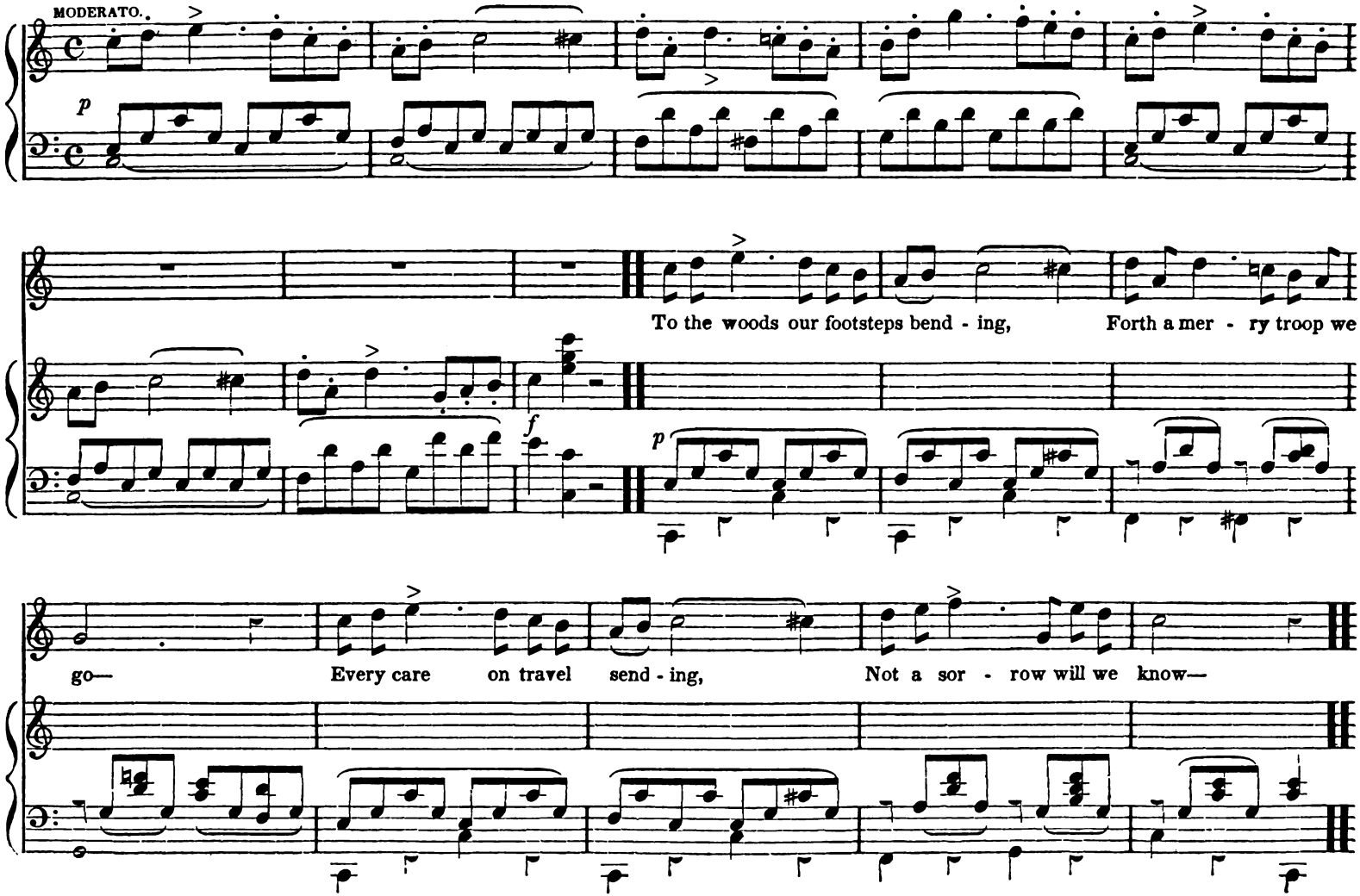

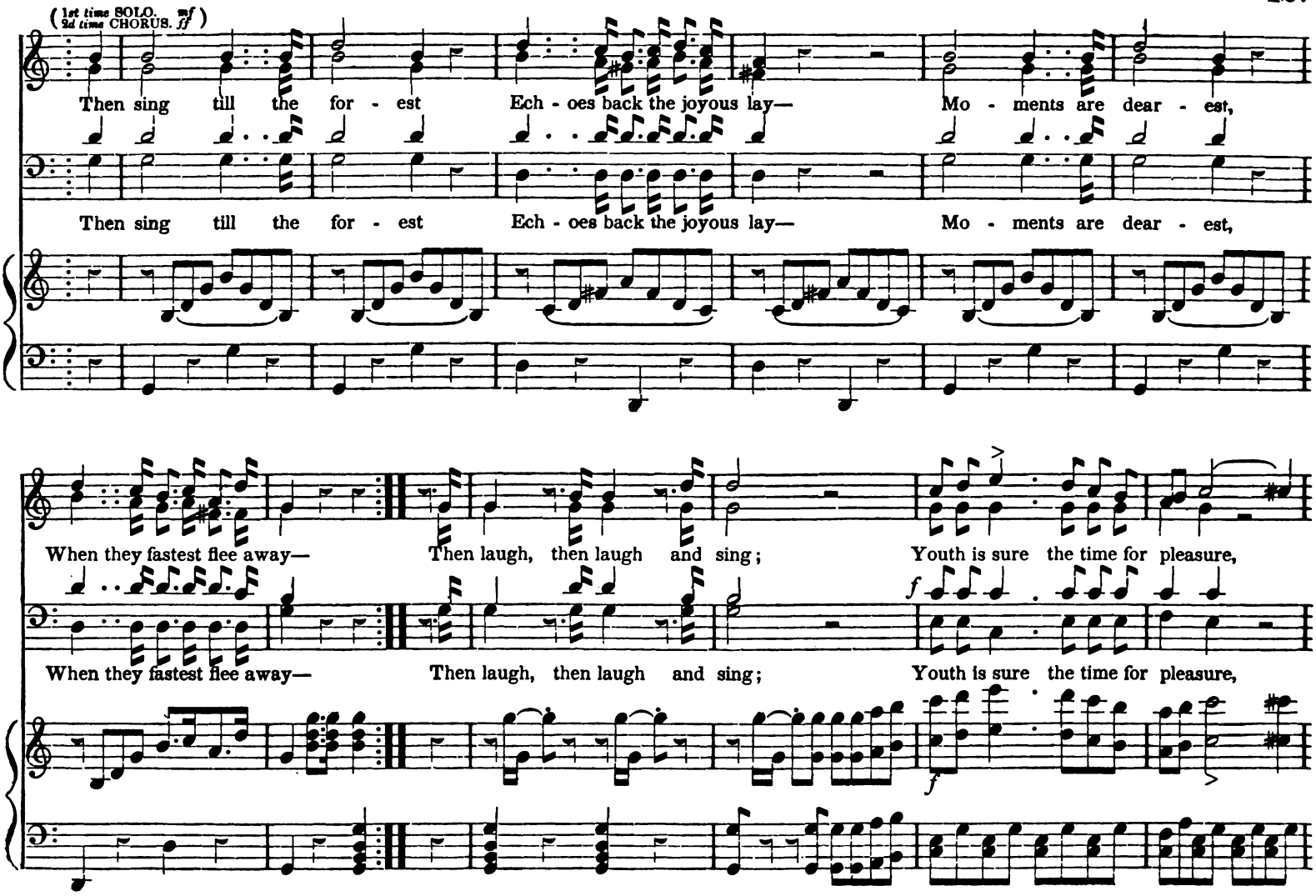
(1st time SOLO. mf
2d time CHORUS. ff)
Then sing till the for - est Ech - oes back the joyous lay— Mo - ments are dear - est,
Then sing till the for - est Ech - oes back the joyous lay— Mo - ments are dear - est,
When they fastest flee away— Then laugh, then laugh and sing; Youth is sure the time for pleasure,
f
When they fastest flee away— Then laugh, then laugh and sing; Youth is sure the time for pleasure,
f

PIC-NIC CHORUS.—Continued.

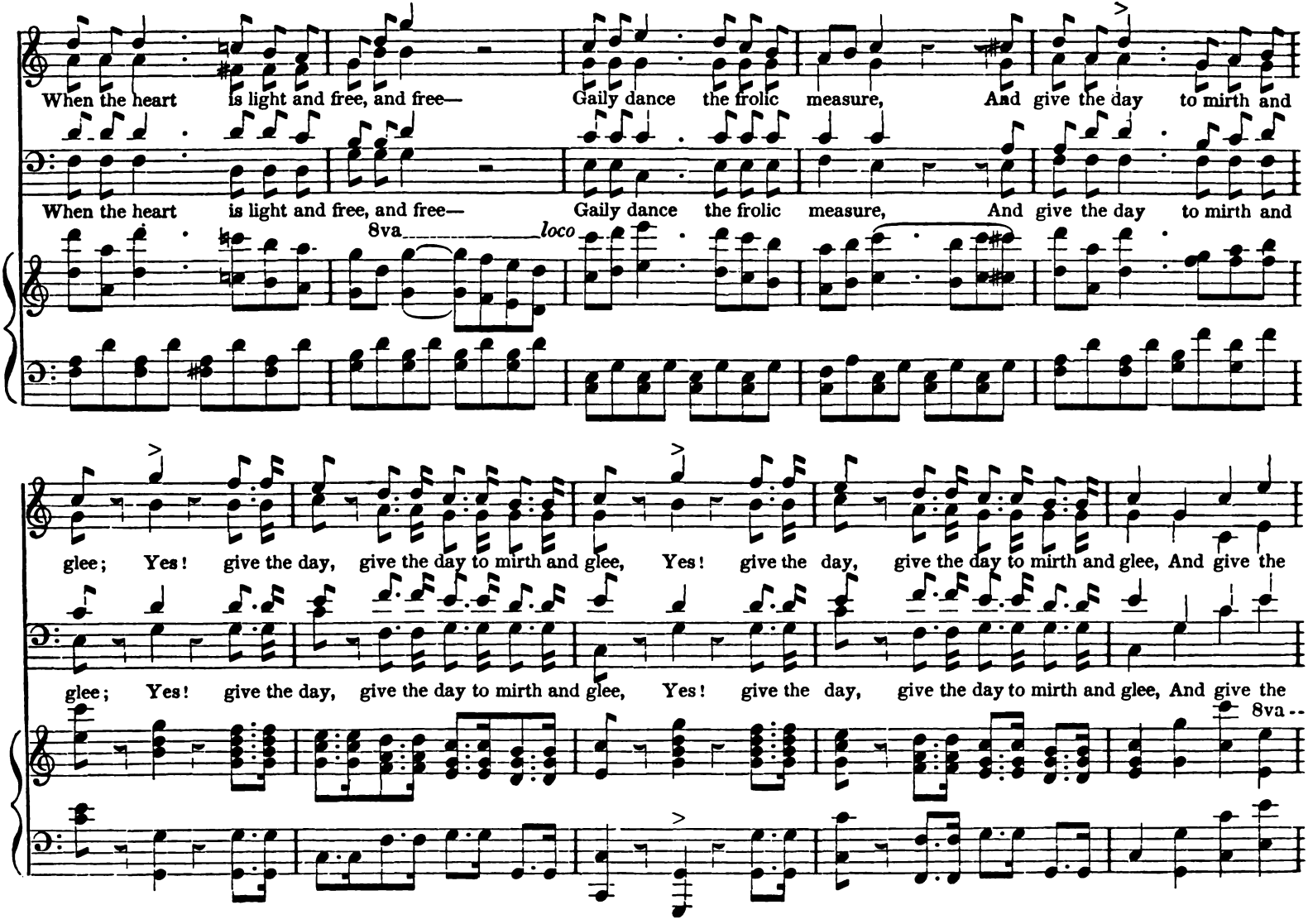

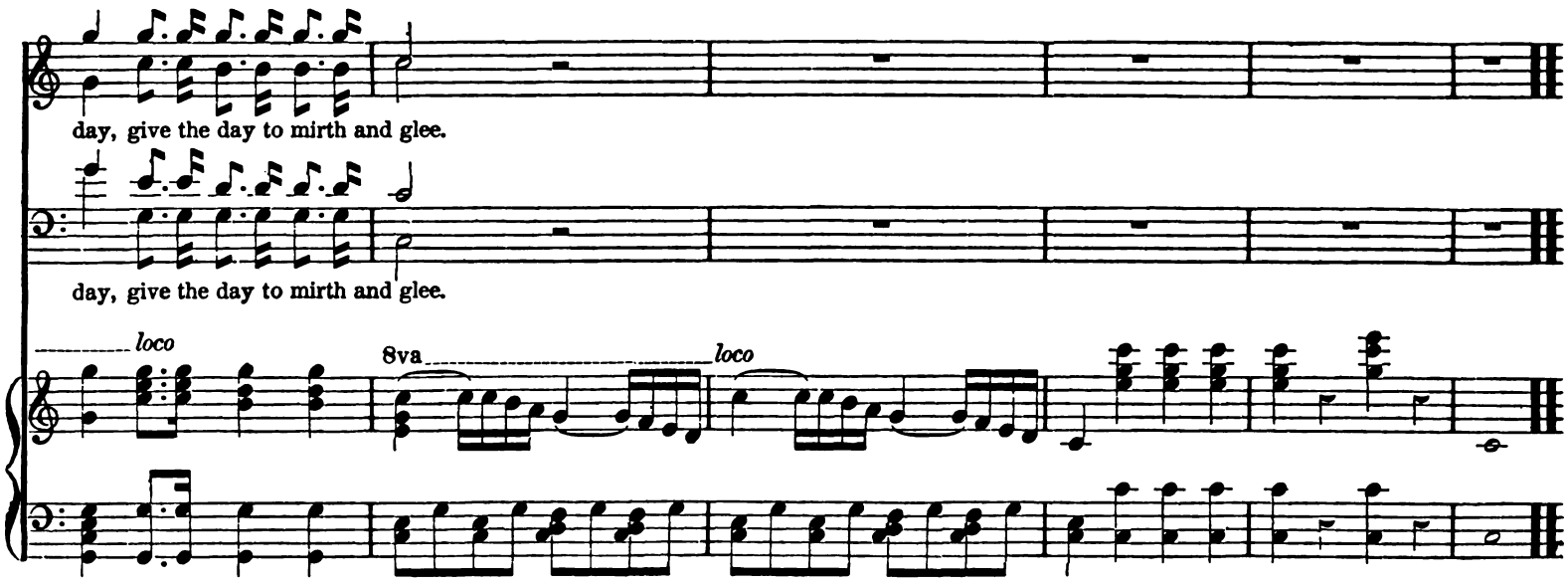

2.

Here upon the green sward lying,
We will drink the cooling breeze;
Nought but zephyrs shall be sighing
As they play among the trees.
There's light on the mountain,
Music 'mid the concave blue,
Joy in the fountain,—
Shall not we be happy too!
Then laugh, &c.

3.

If we meet with toil to-morrow,
Let us dream of bliss to-day;
Tho' the future bring us sorrow,
We will now at least be gay.
When hope hovers o'er us,
Why should we her smile refuse!
Peace lies before us,
Clad in beauty's fairest hues.
Then laugh, &c.

4.

This is Nature's own dominion,
All her joys are pure and high;
Life speeds on with rapid pinion,—
Catch the raptures ere they fly!
Old woods round us meeting
Spread their leafy charm above;
Hearts, fondly beating,
Tell us tales of truth and love.
Then laugh, &c.

EL ZAPATEADO.... *Celebrated Spanish Dance.*

A. Le Carpentier.

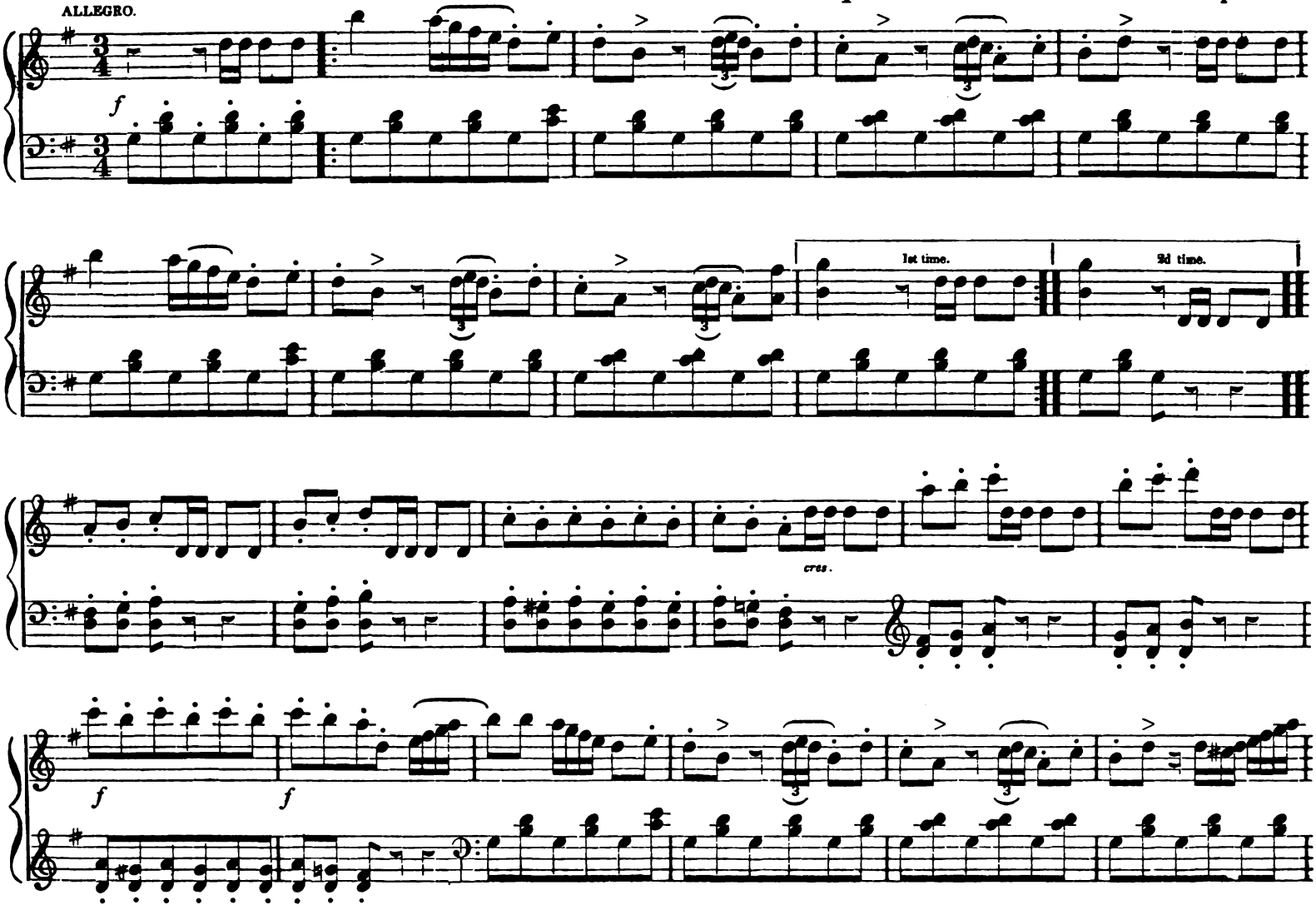

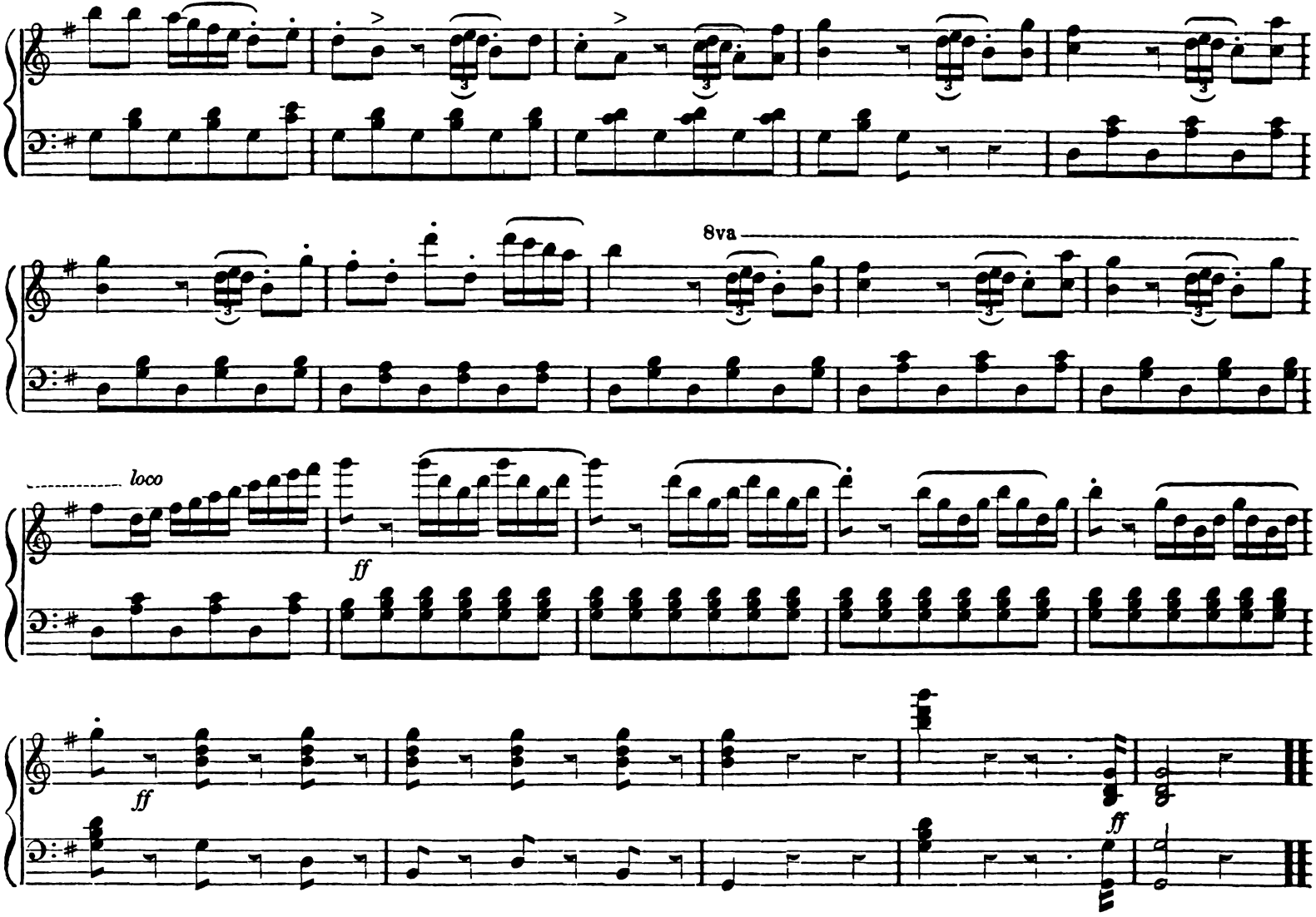
8va
loco
ff
ff
ff

LE DESIRE. . . . . *A Waltz.*

Beethoven.

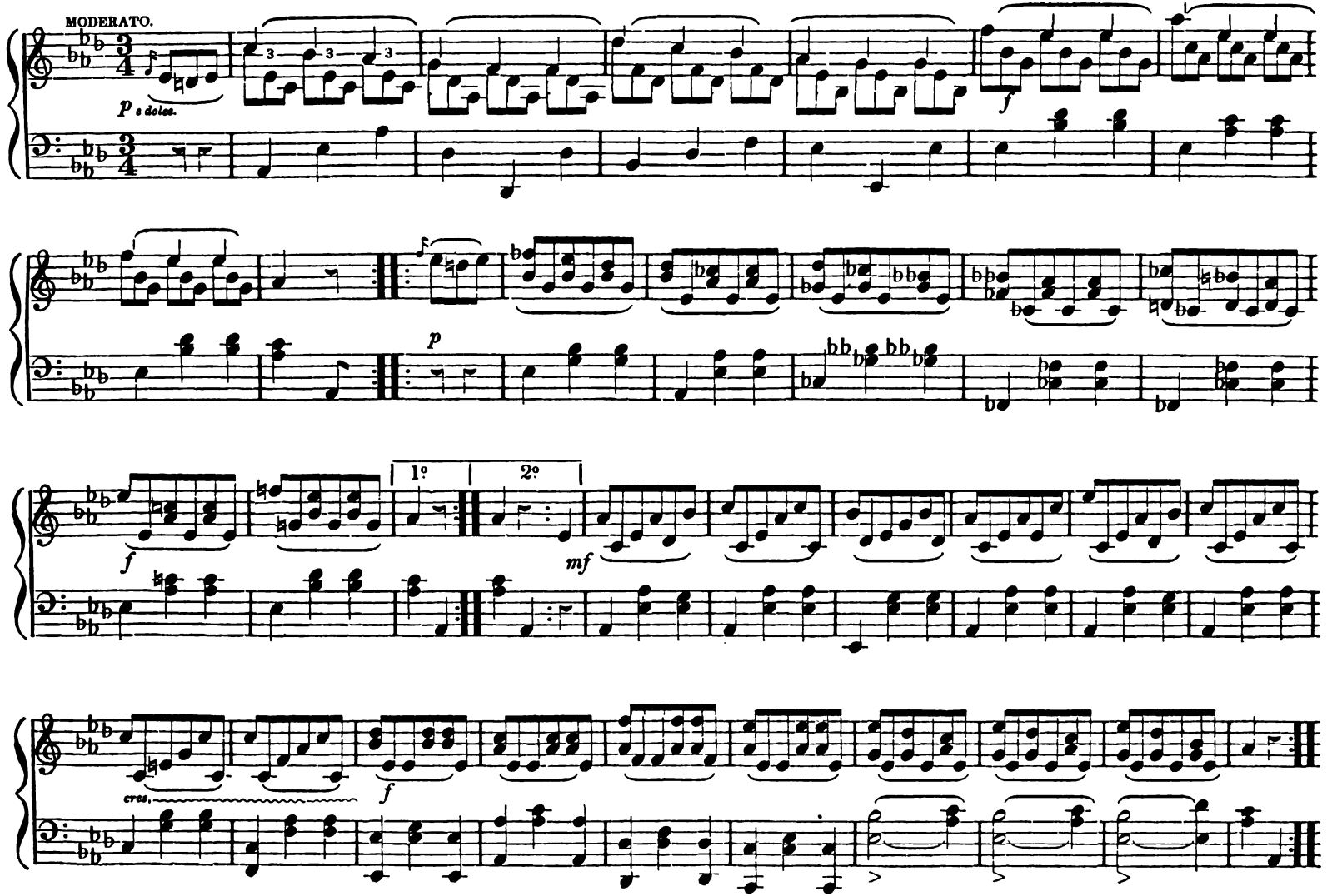

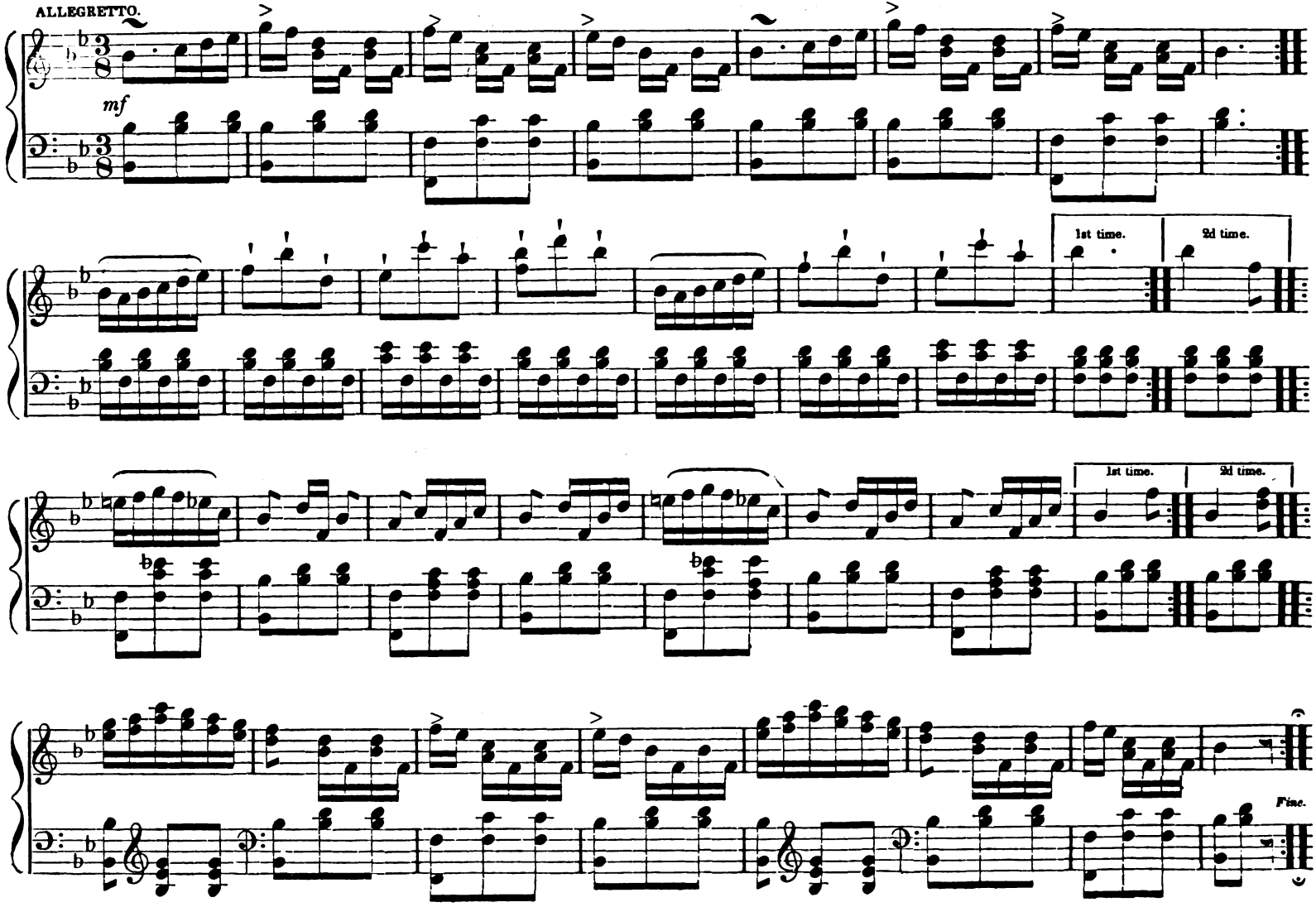
ALLEGRETTO.
mf
1st time.
2d time.
1st time.
2d time.
Fine.

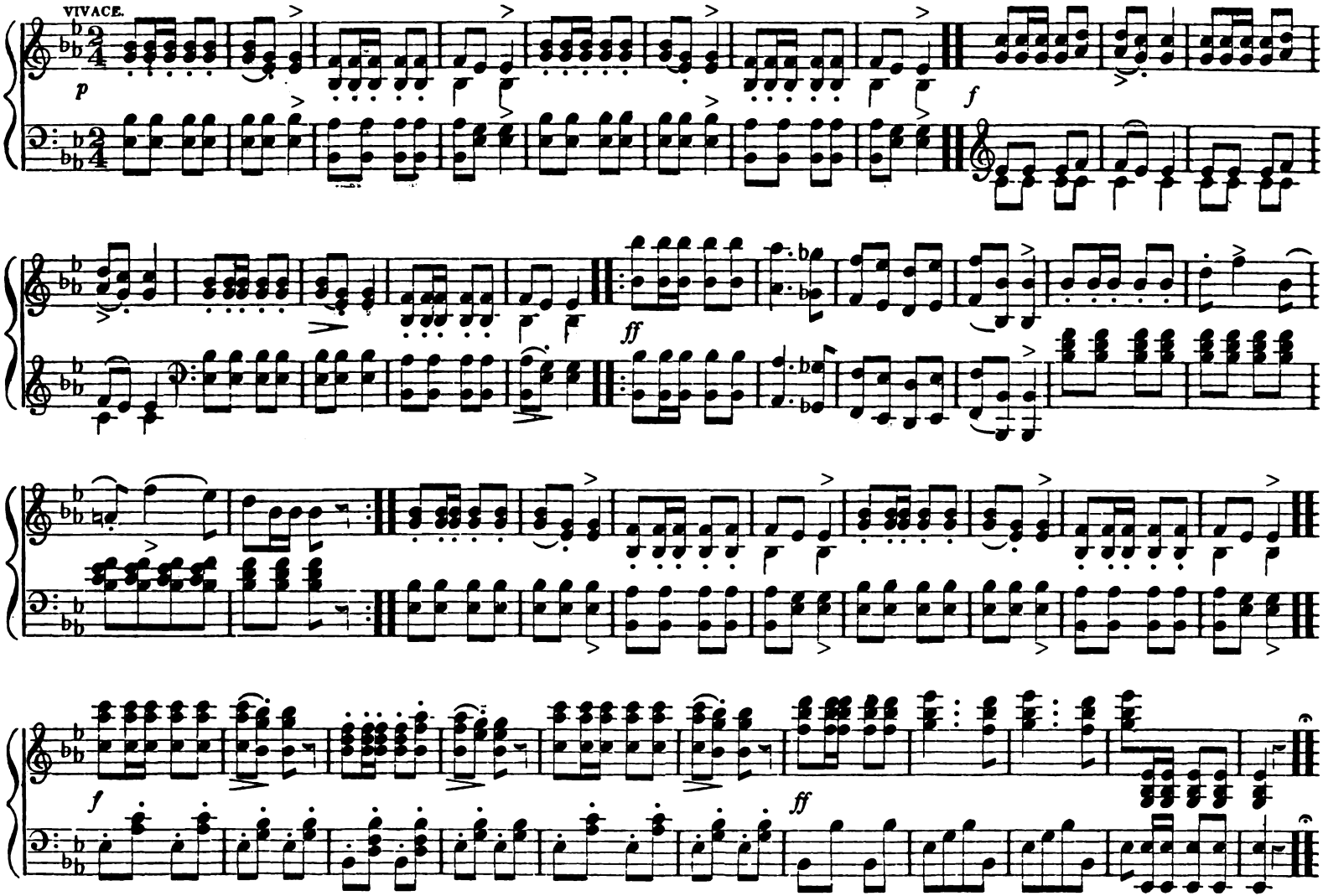
VIVACE.
p
f
ff
f
ff

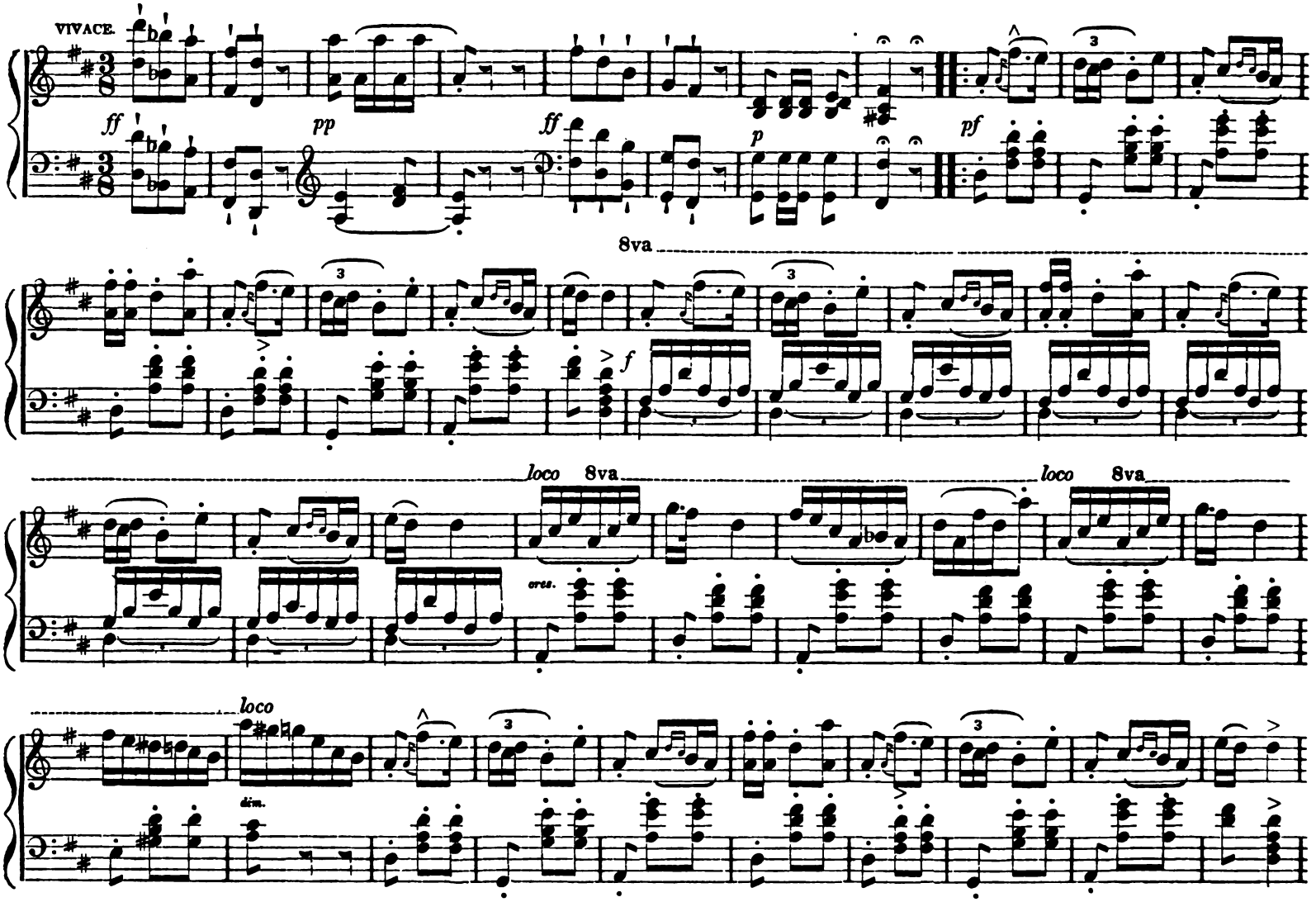
VIVACE.
ff
pp
ff
p
pf
8va
f
loco 8va
loco 8va
cres.
loco
dim.

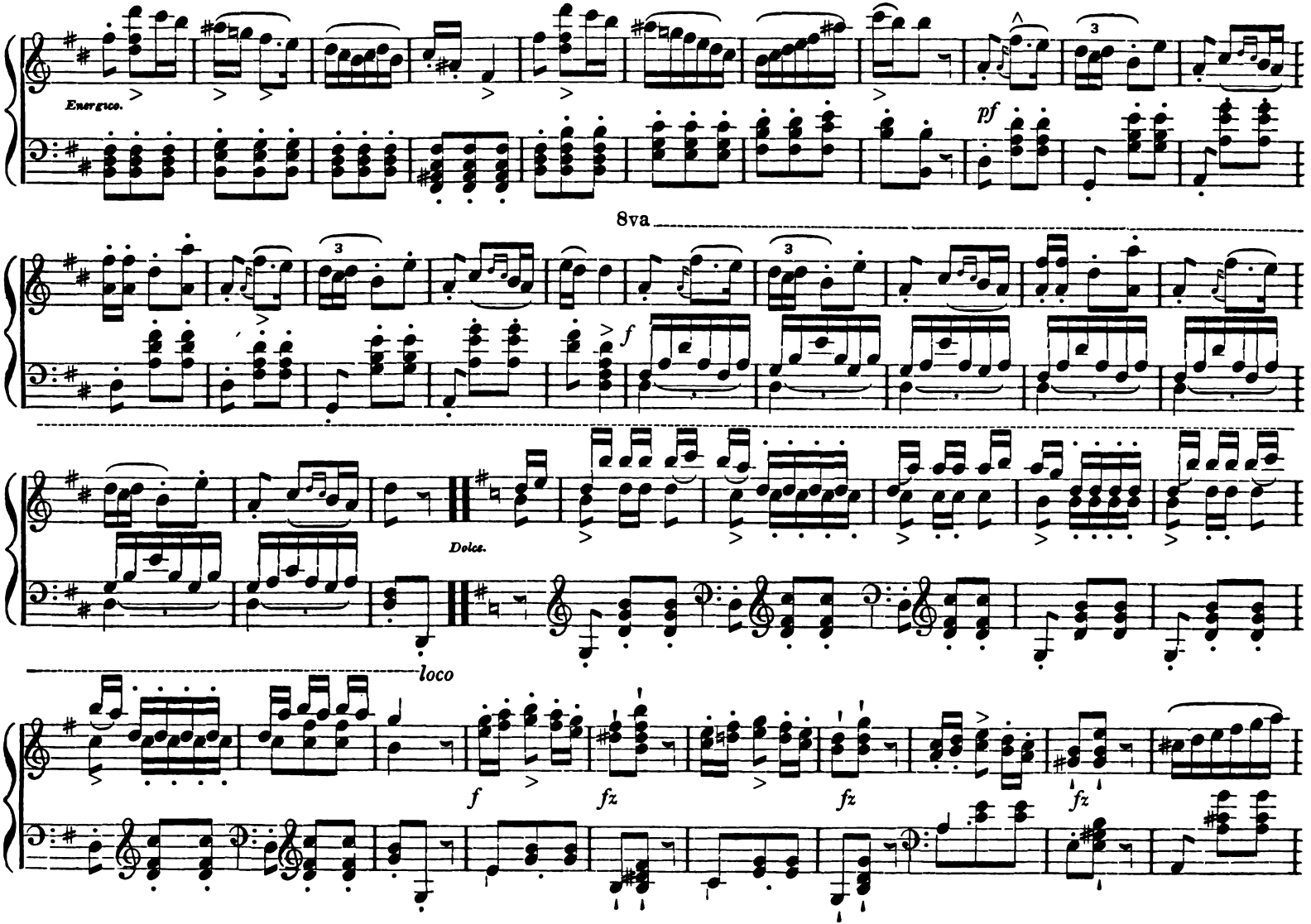
Energico.
pf
8va
f
Dolce.
loco
f
fz
fz
fz

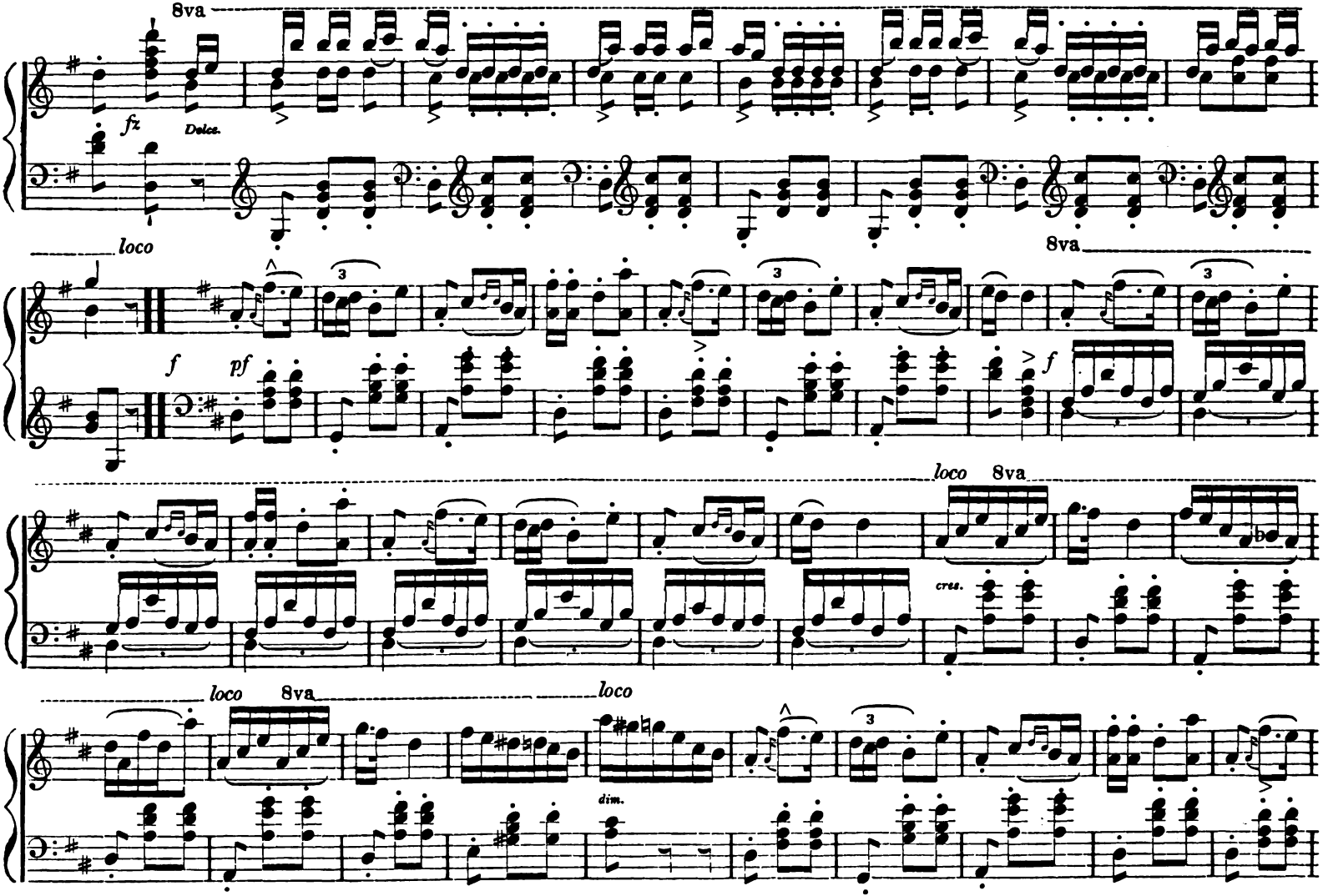
8va
fz
Delce.
loco
8va
f
pf
f
loco 8va
cres.
loco 8va
loco
dim.

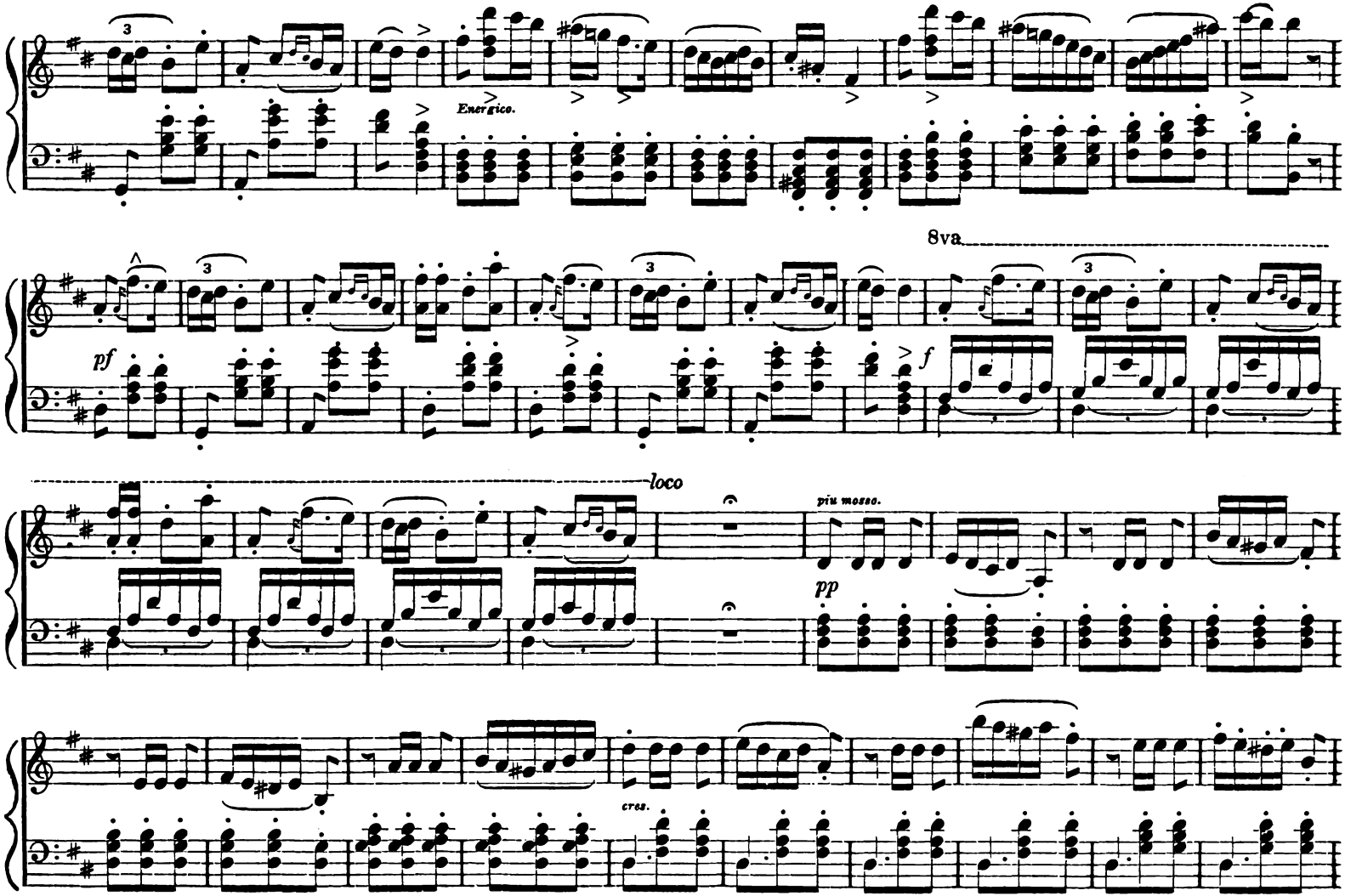
Energico.
8va
pf
f
loco
più mosso.
pp
cres.

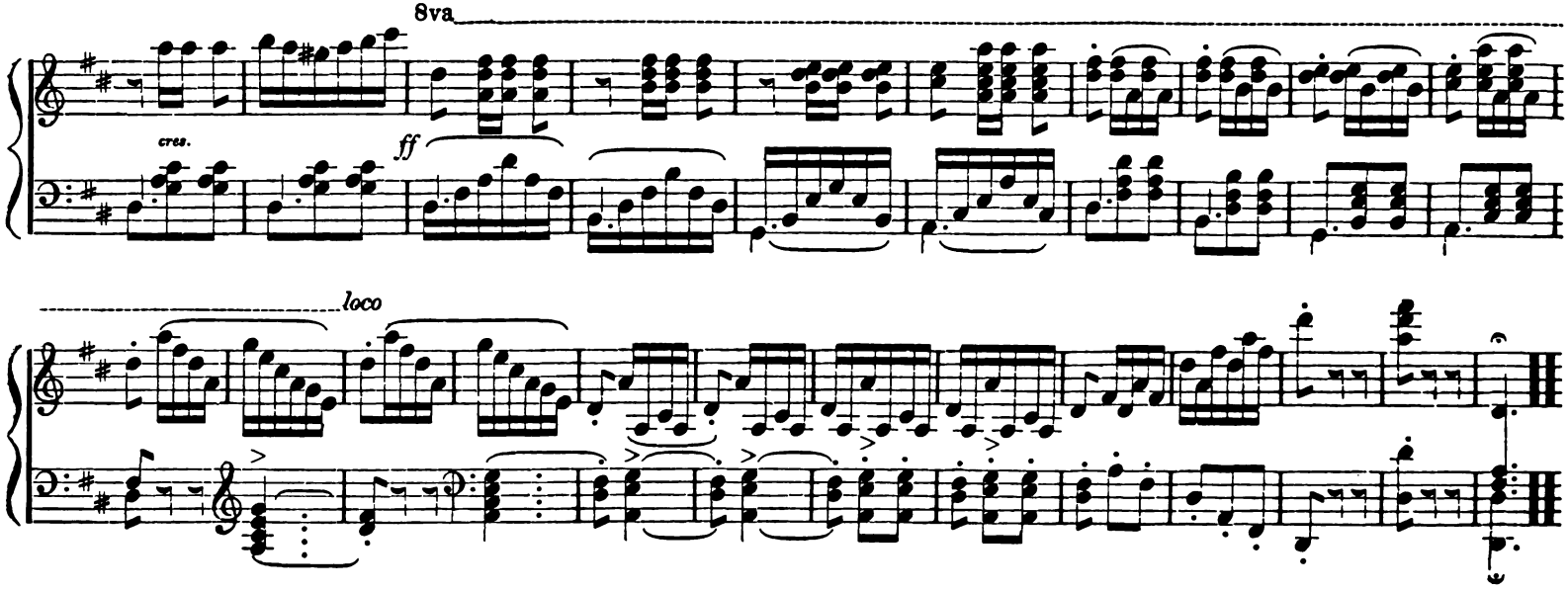

OH! CAST THAT SHADOW FROM THY BROW.

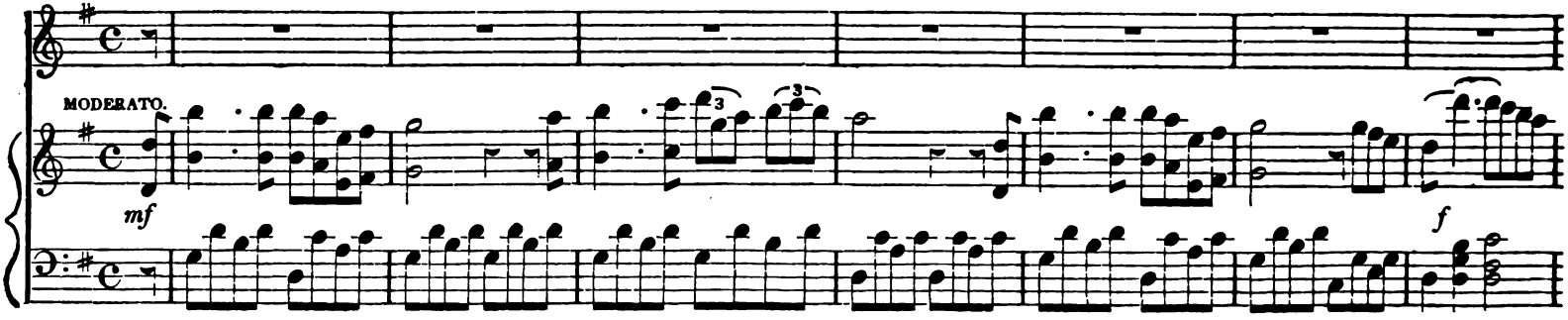

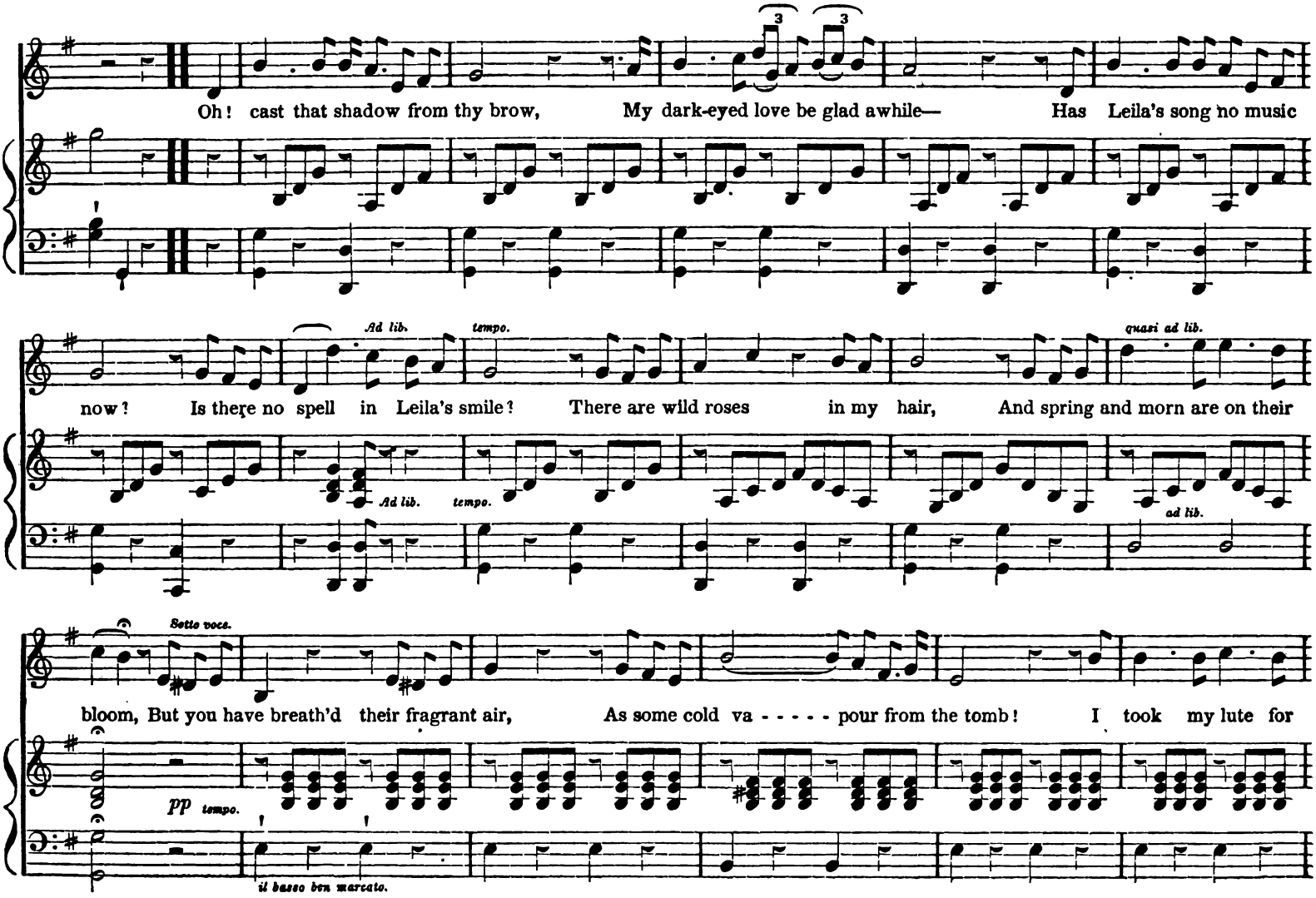
Oh! cast that shadow from thy brow, My dark-eyed love be glad awhile— Has Leila's song no music
Ad lib.
tempo.
quasi ad lib.
now! Is there no spell in Leila's smile? There are wild roses in my hair, And spring and morn are on their
Ad lib.
tempo.
ad lib.
Sotto voce.
bloom, But you have breath'd their fragrant air, As some cold va - - - - - pour from the tomb! I took my lute for
pp
tempo.
il basso ben marcato.

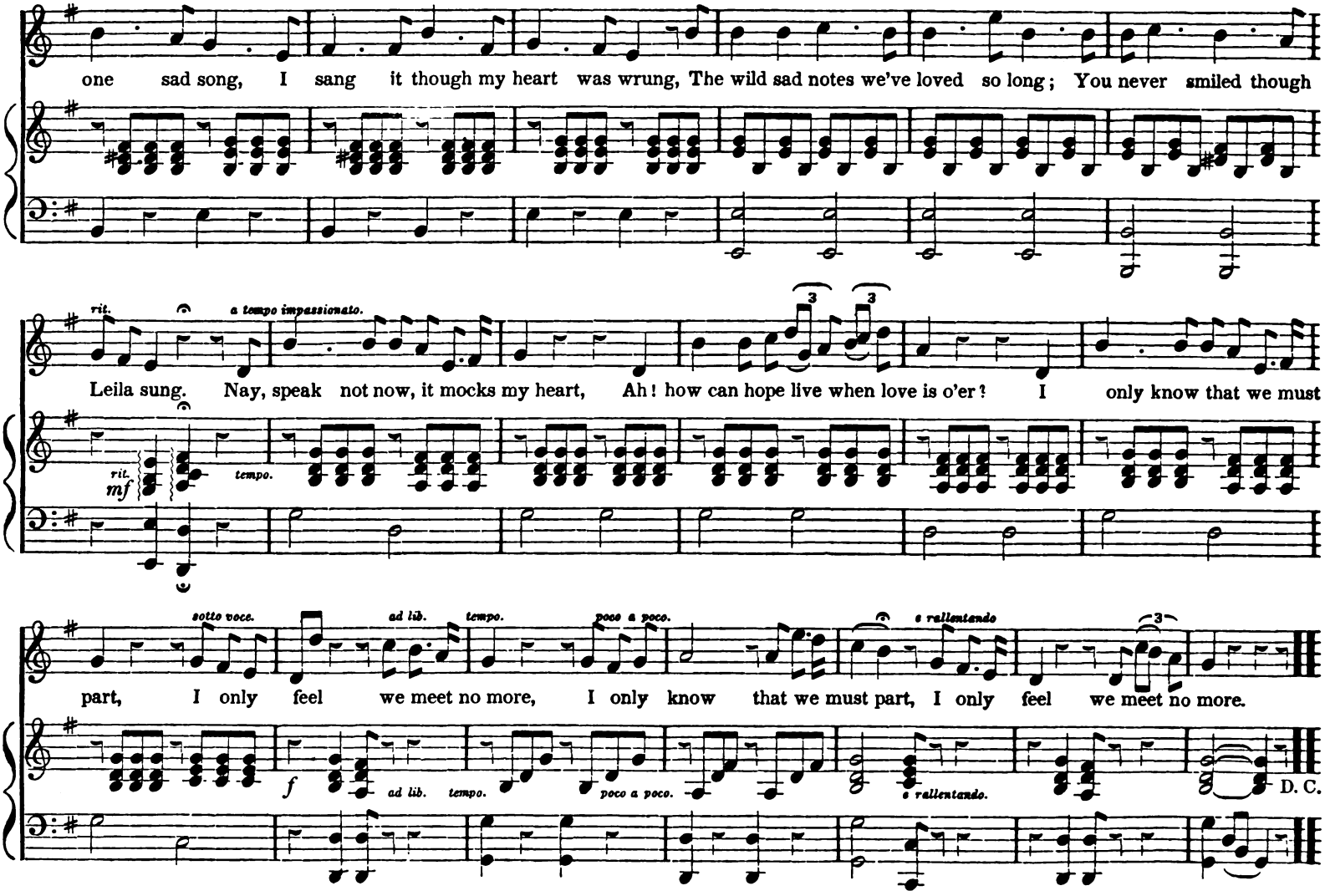
one sad song, I sang it though my heart was wrung, The wild sad notes we've loved so long; You never smiled though
rit.
a tempo impassionato.
Leila sung. Nay, speak not now, it mocks my heart, Ah! how can hope live when love is o'er? I only know that we must
rit.
mf
tempo.
sotto voce.
ad lib.
tempo.
poco a poco.
a rallentando
part, I only feel we meet no more, I only know that we must part, I only feel we meet no more.
f
ad lib.
tempo.
poco a poco.
a rallentando.
D. C.

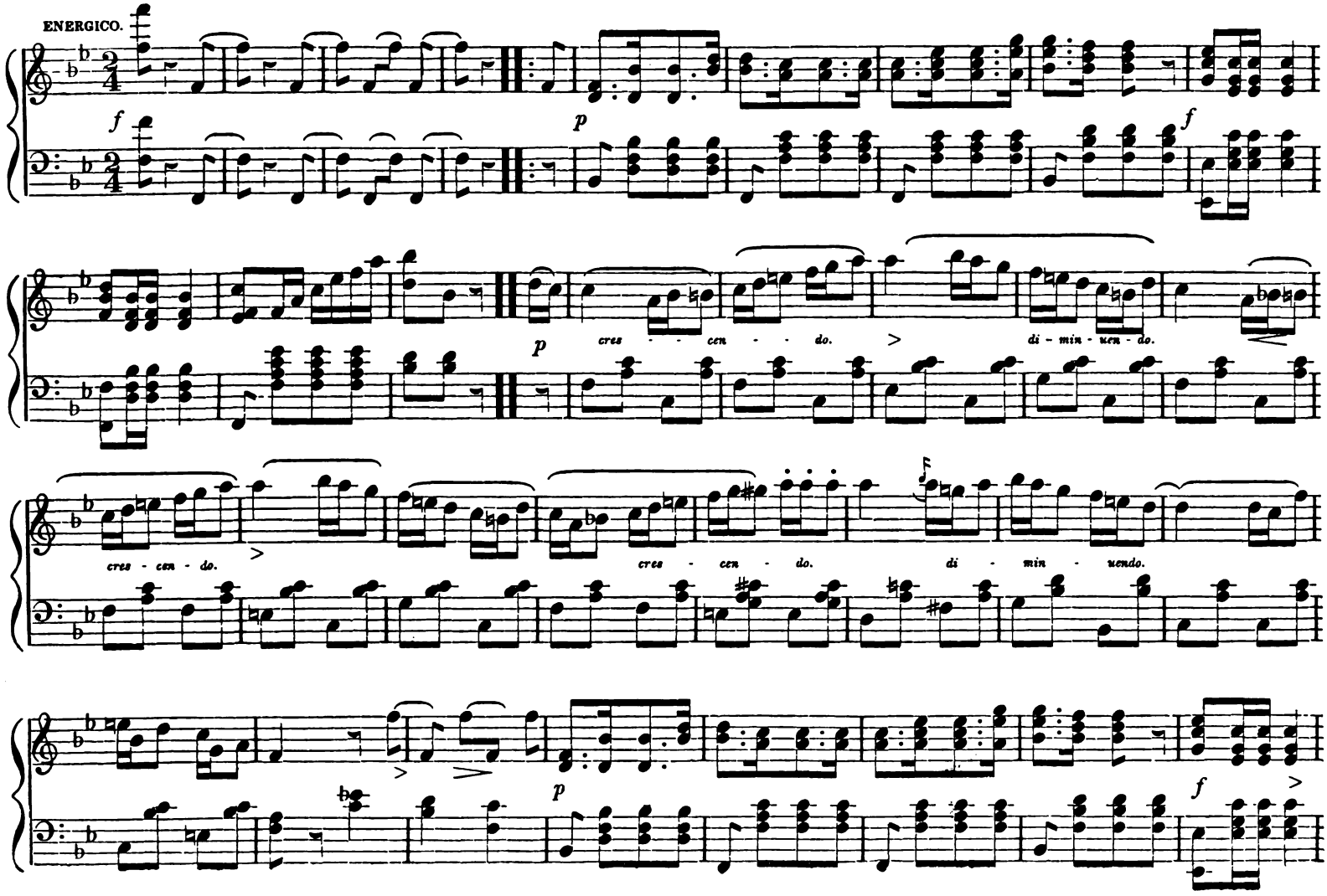
ENERGICO.
cres - cen - do.
di - min - uen - do.
cres - cen - do.
cres - cen - do.
di - min - uendo.

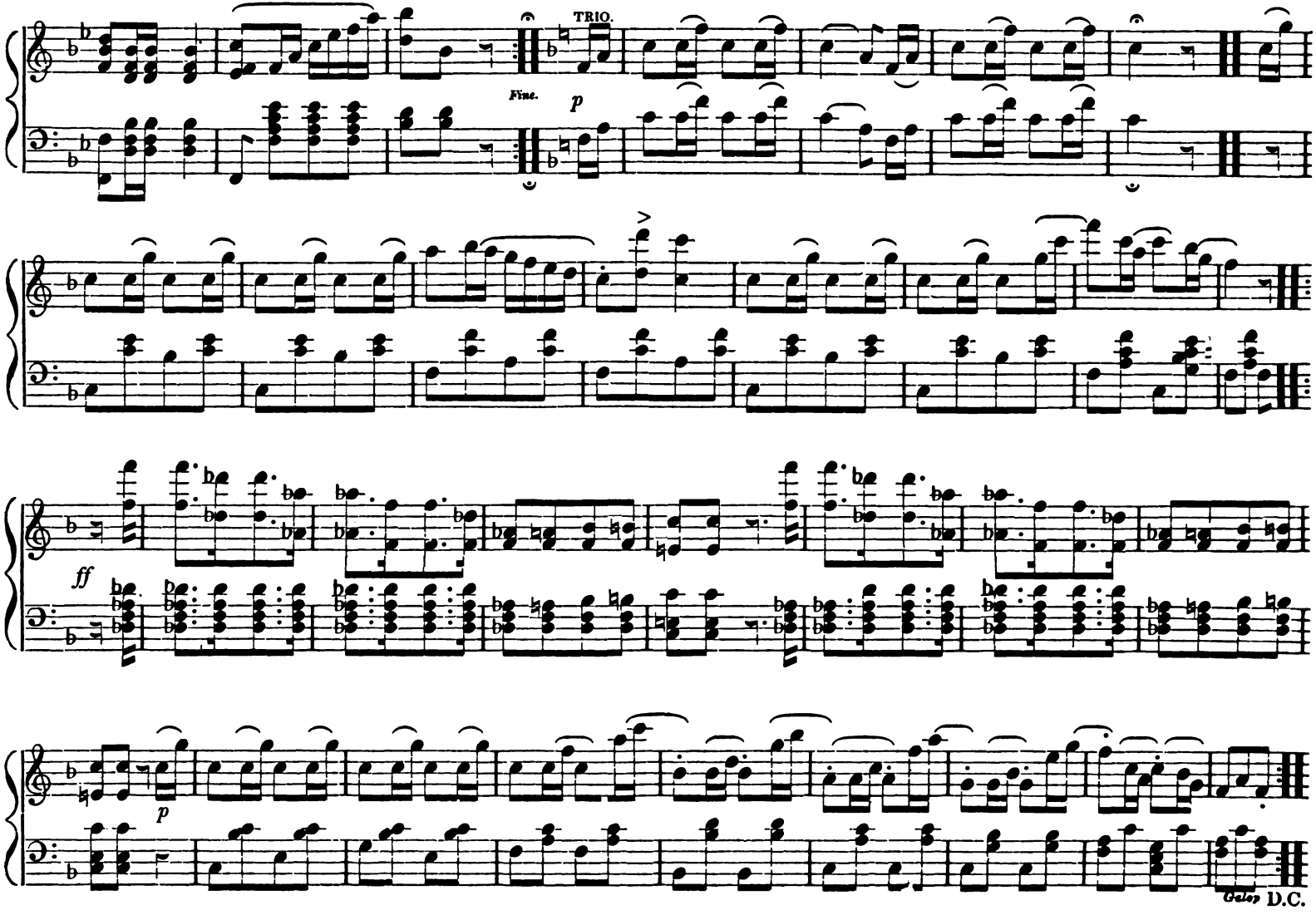
TRIO.
Fine.
p
ff
p
Coda
D.C.

UNITED STATES CADET'S MARCH.

INTRODUCING THE CELEBRATED AIR FROM SONNAMBULA, "STILL SO GENTLY."

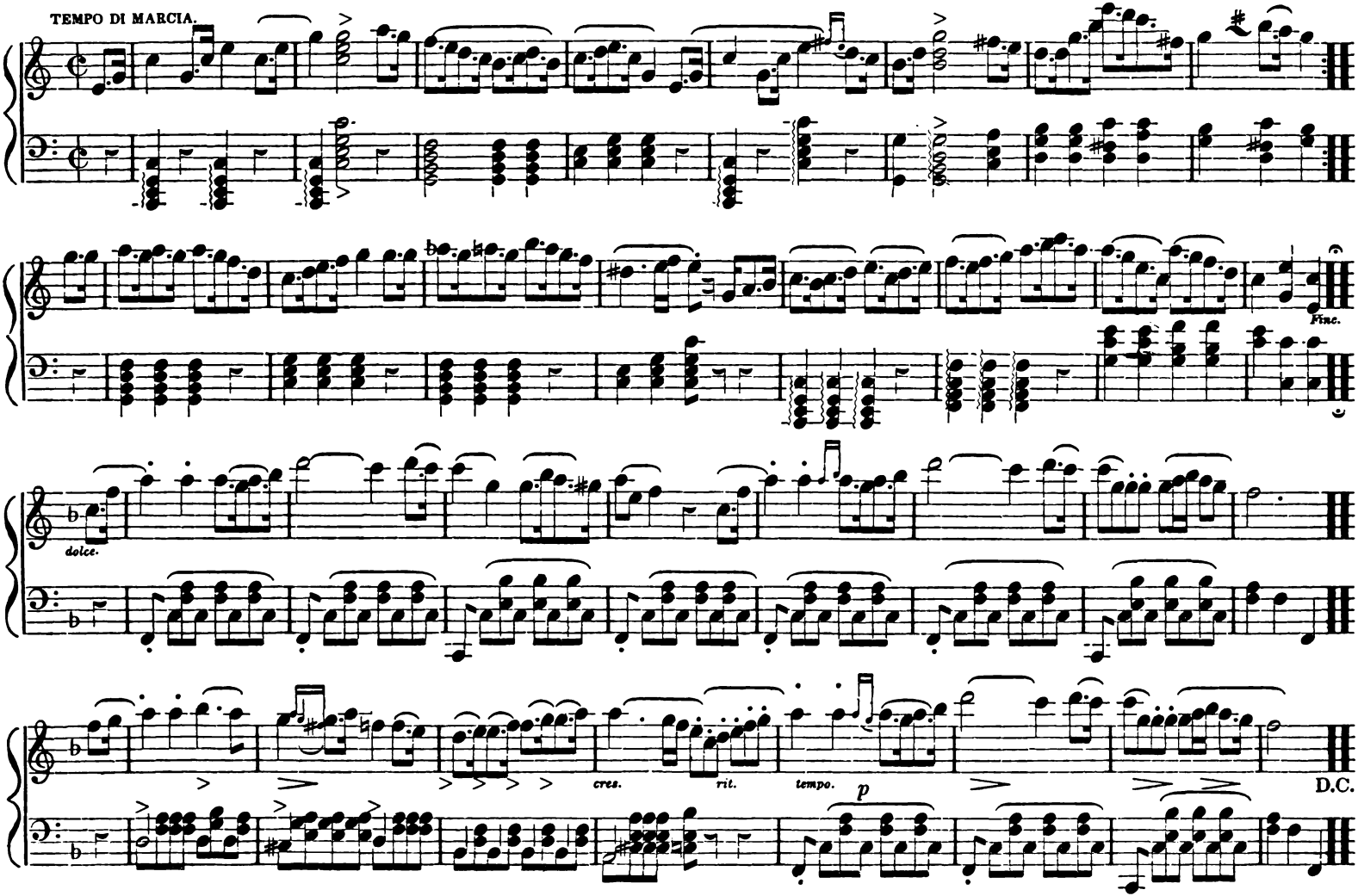

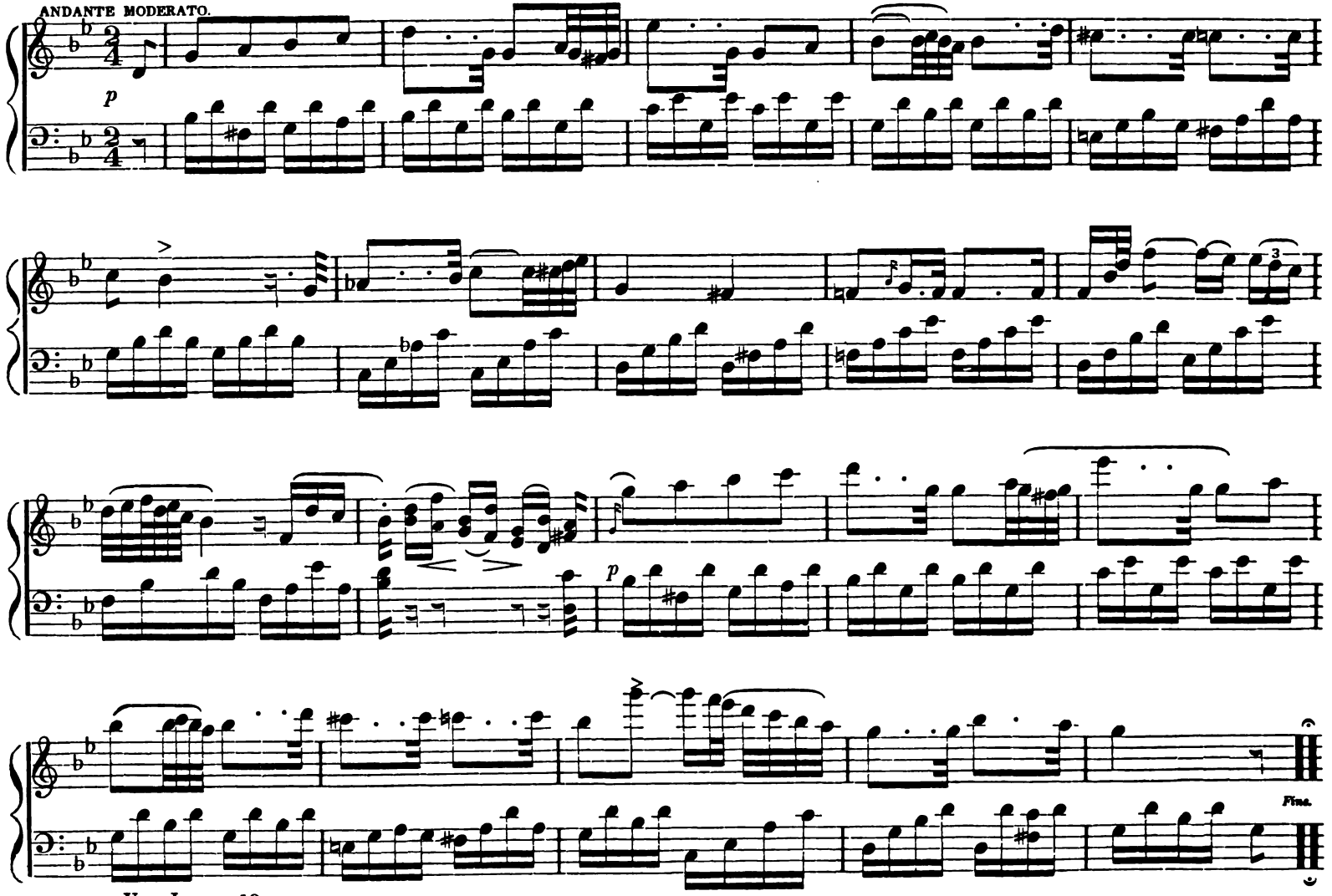
ANDANTE MODERATO.
p
3
p
Fine.

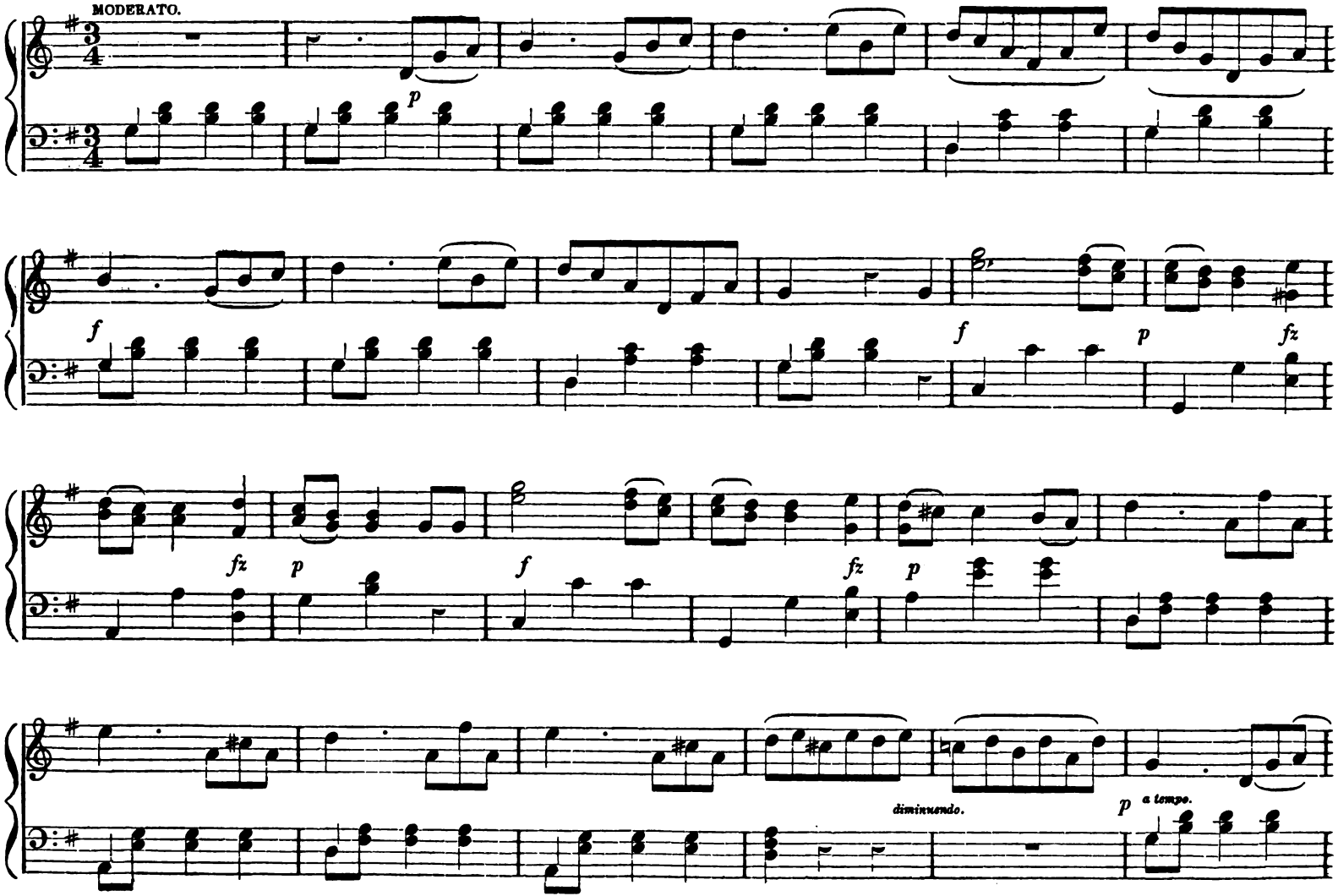
MODERATO.
p
f
f
p
fz
fz
p
f
fz
p
diminuendo.
p
a tempo.

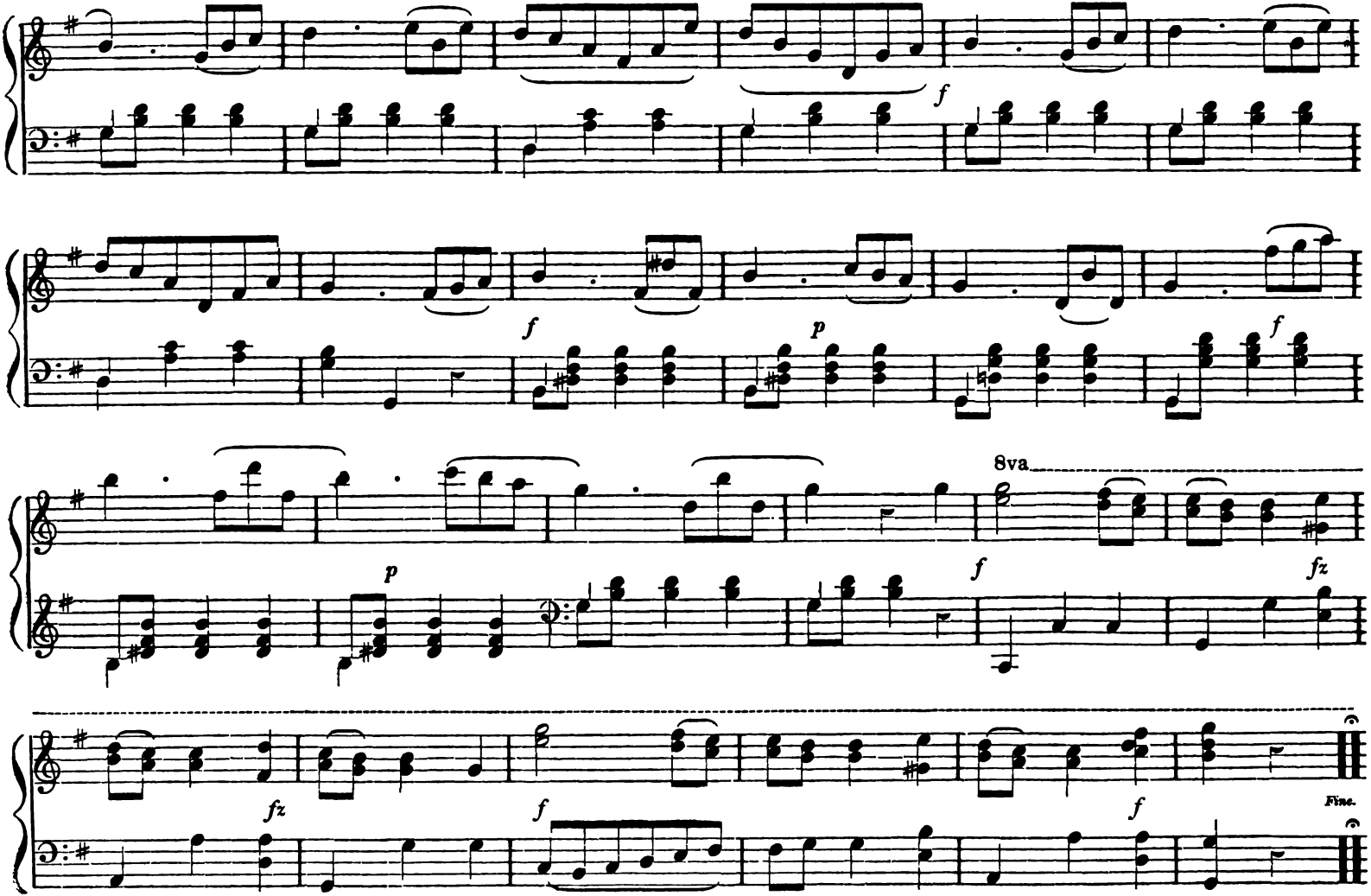
f
f
p
f
8va
f
fz
p
fz
f
f
Fine.

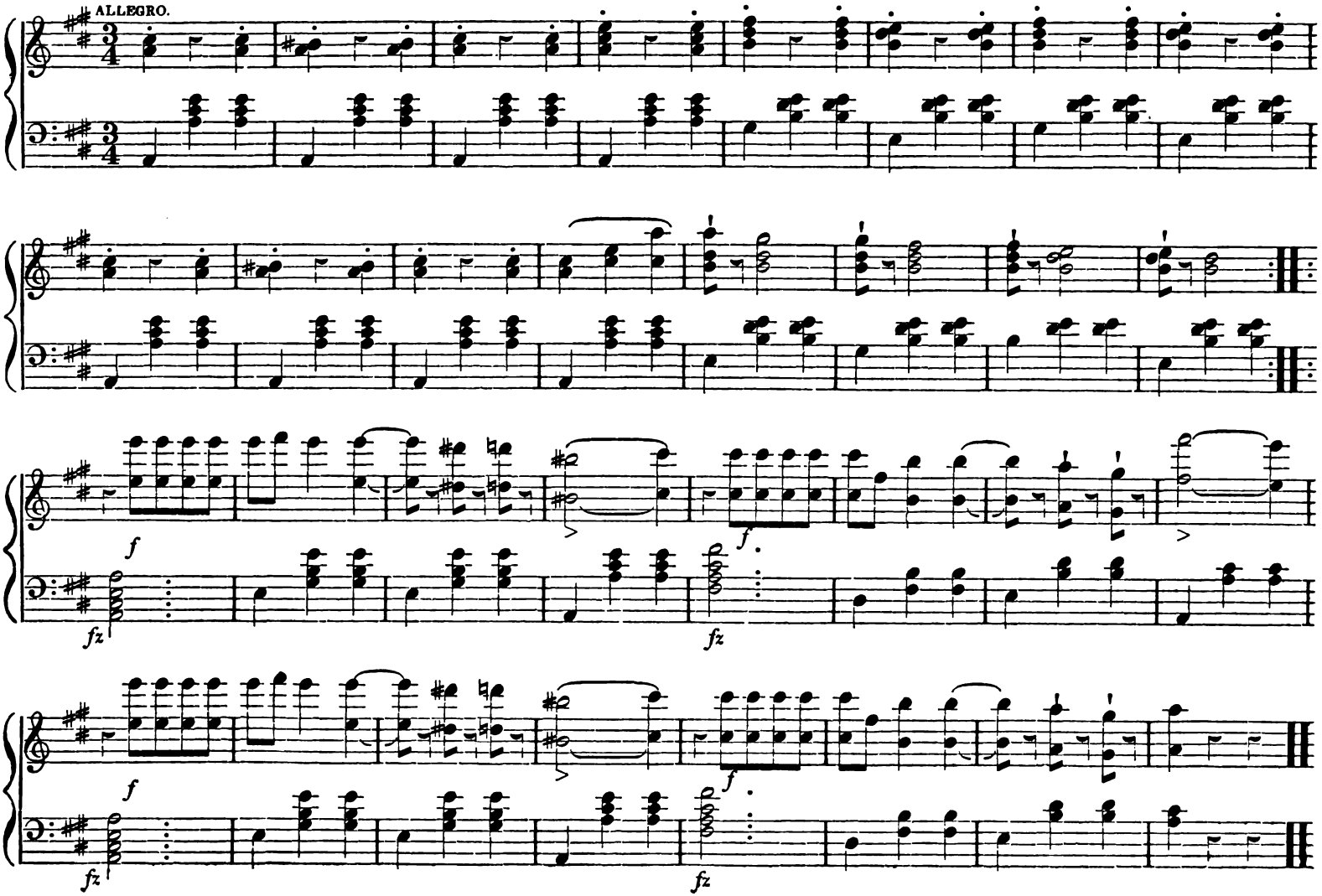
ALLEGRO.
f
fz
f
fz
f
fz
f
fz

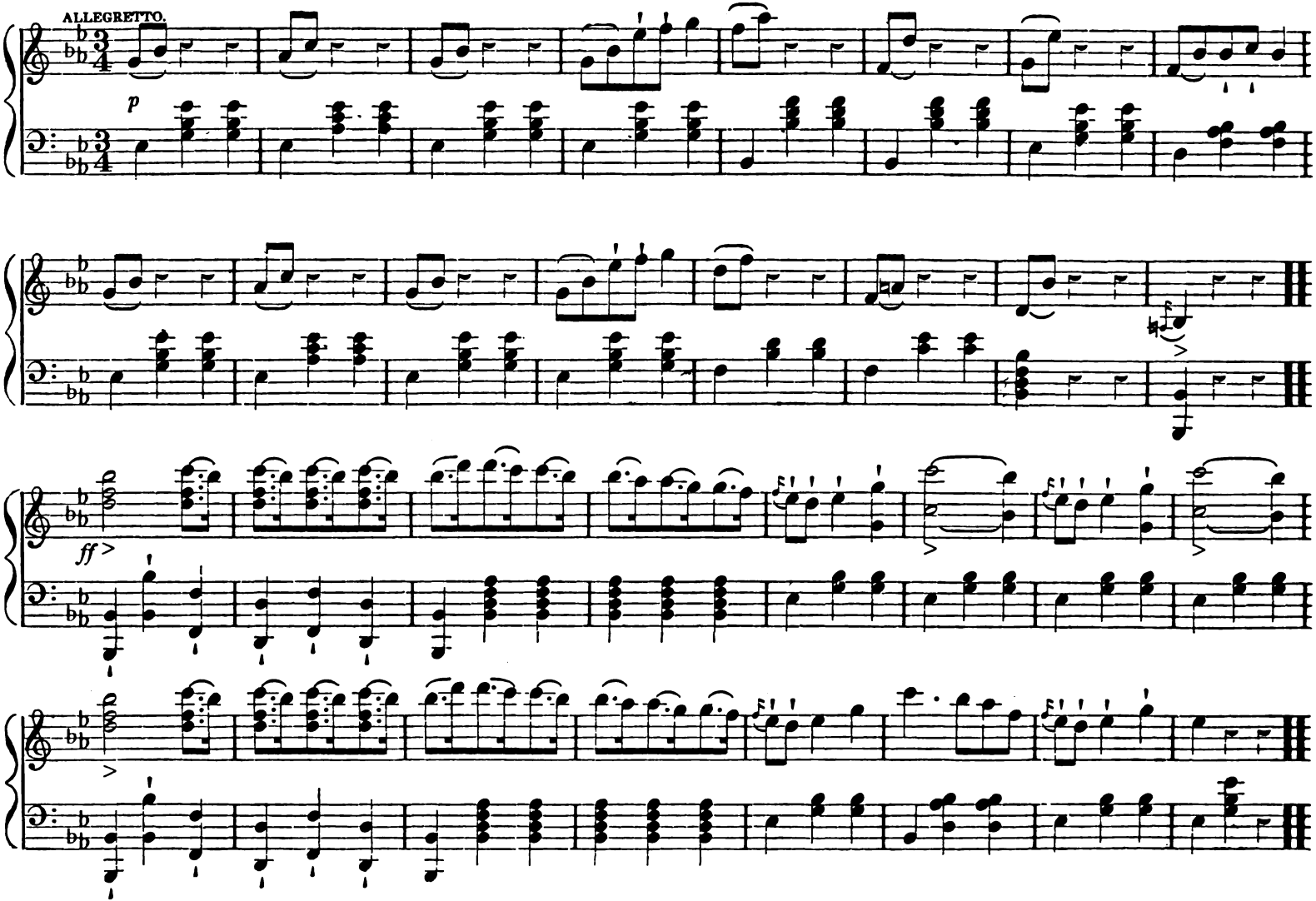
ALLEGRETTO.
p
ff

THE HOME OF YOUTH.

WORDS BY CHARLES WEST THOMSON, ESQ., MUSIC ARRANGED FROM "LA NORMA," BY CHARLES JARVIS.

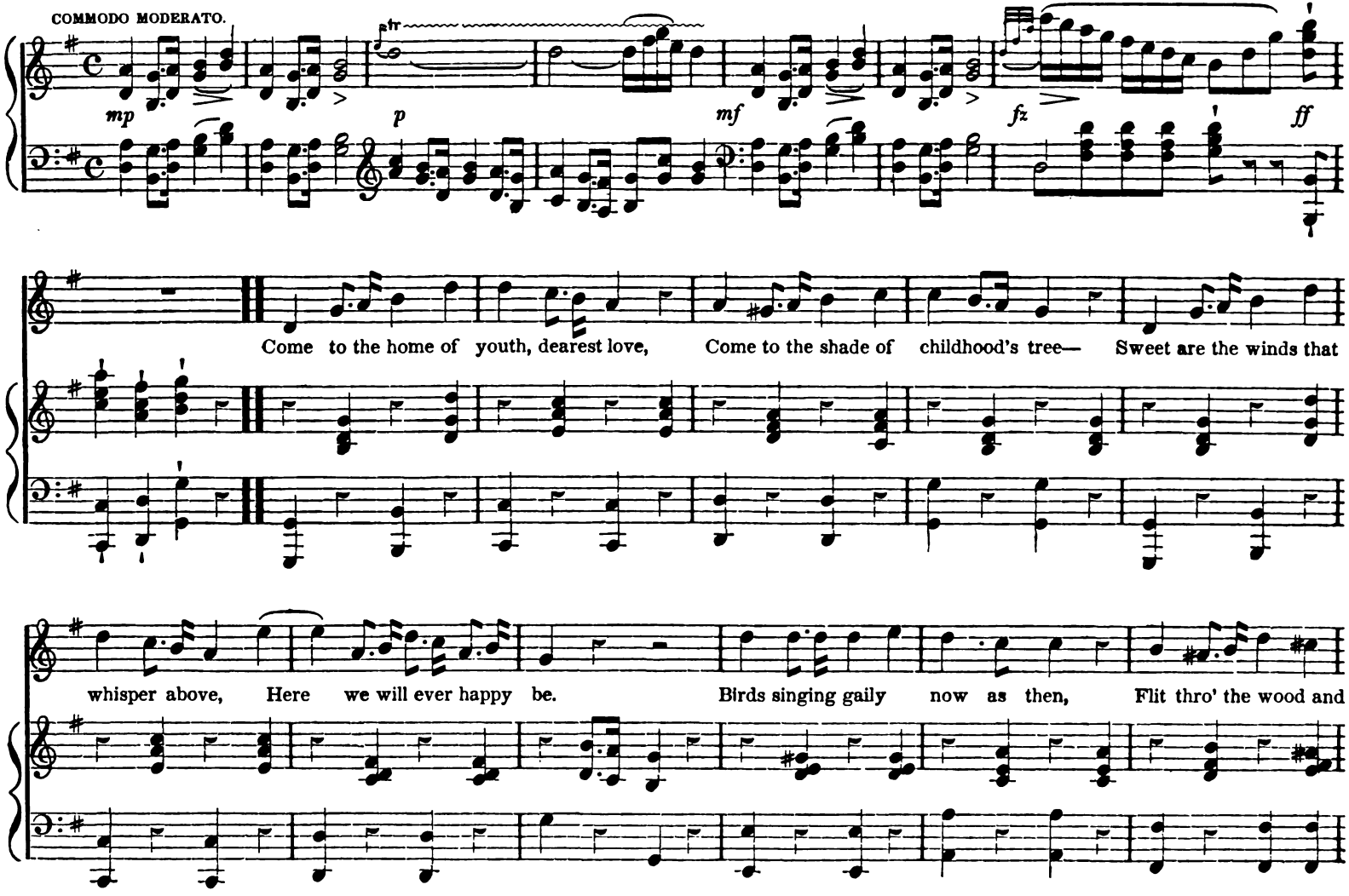

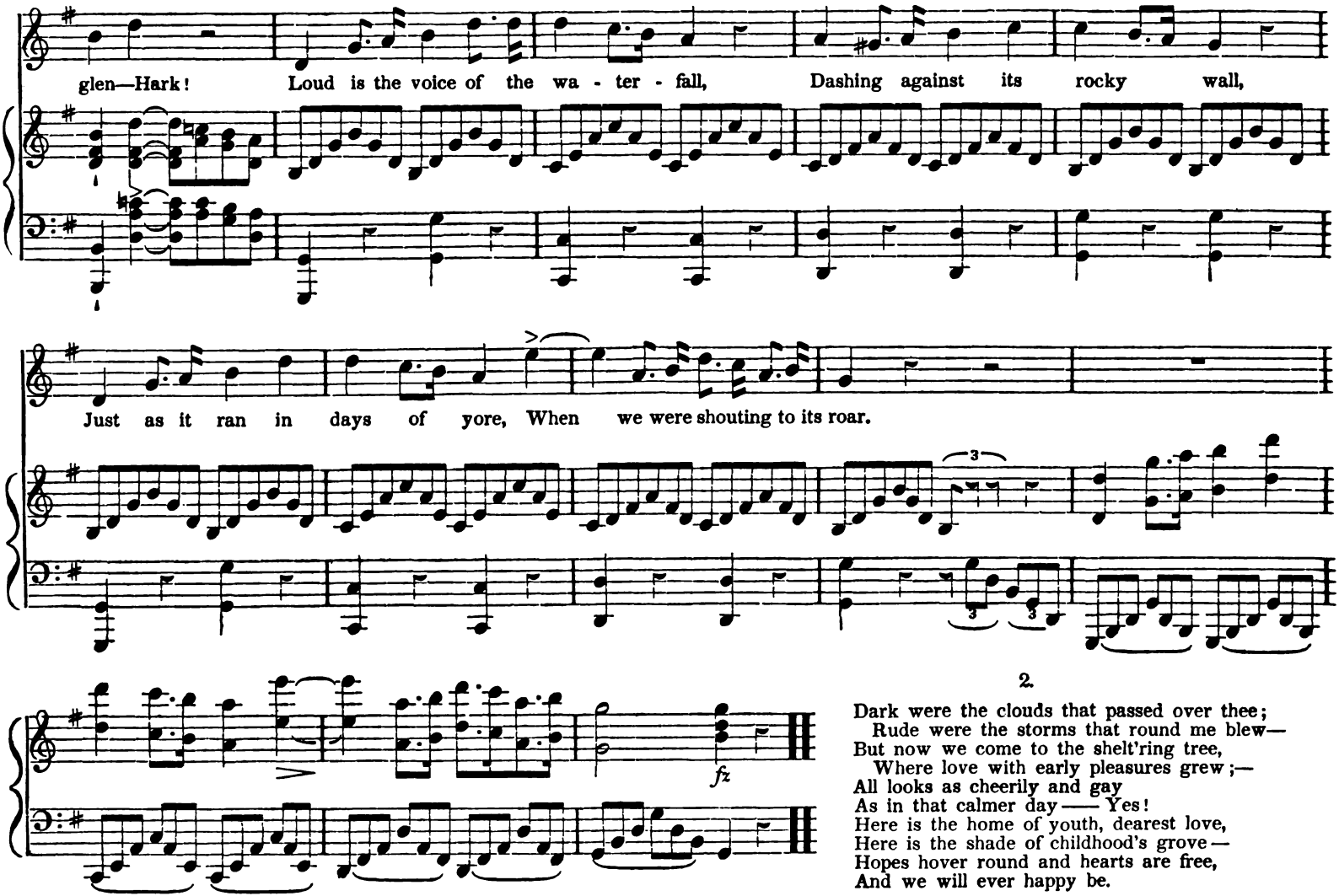

2.

Dark were the clouds that passed over thee;
Rude were the storms that round me blew—
But now we come to the shelt'ring tree,
Where love with early pleasures grew;—
All looks as cheerily and gay
As in that calmer day —— Yes!
Here is the home of youth, dearest love,
Here is the shade of childhood's grove—
Hopes hover round and hearts are free,
And we will ever happy be.

HIS HARP IS HUSH'D,

LAMENT FOR MASTER HUGHES,* THE CELEBRATED YOUNG MINSTREL: THE WORDS BY CHARLES WEST THOMSON, ESQ., ADAPTED TO A FAVOURITE CAMBRIAN MELODY, CALLED THE "RISING OF THE LARK," BY CHARLES JARVIS.

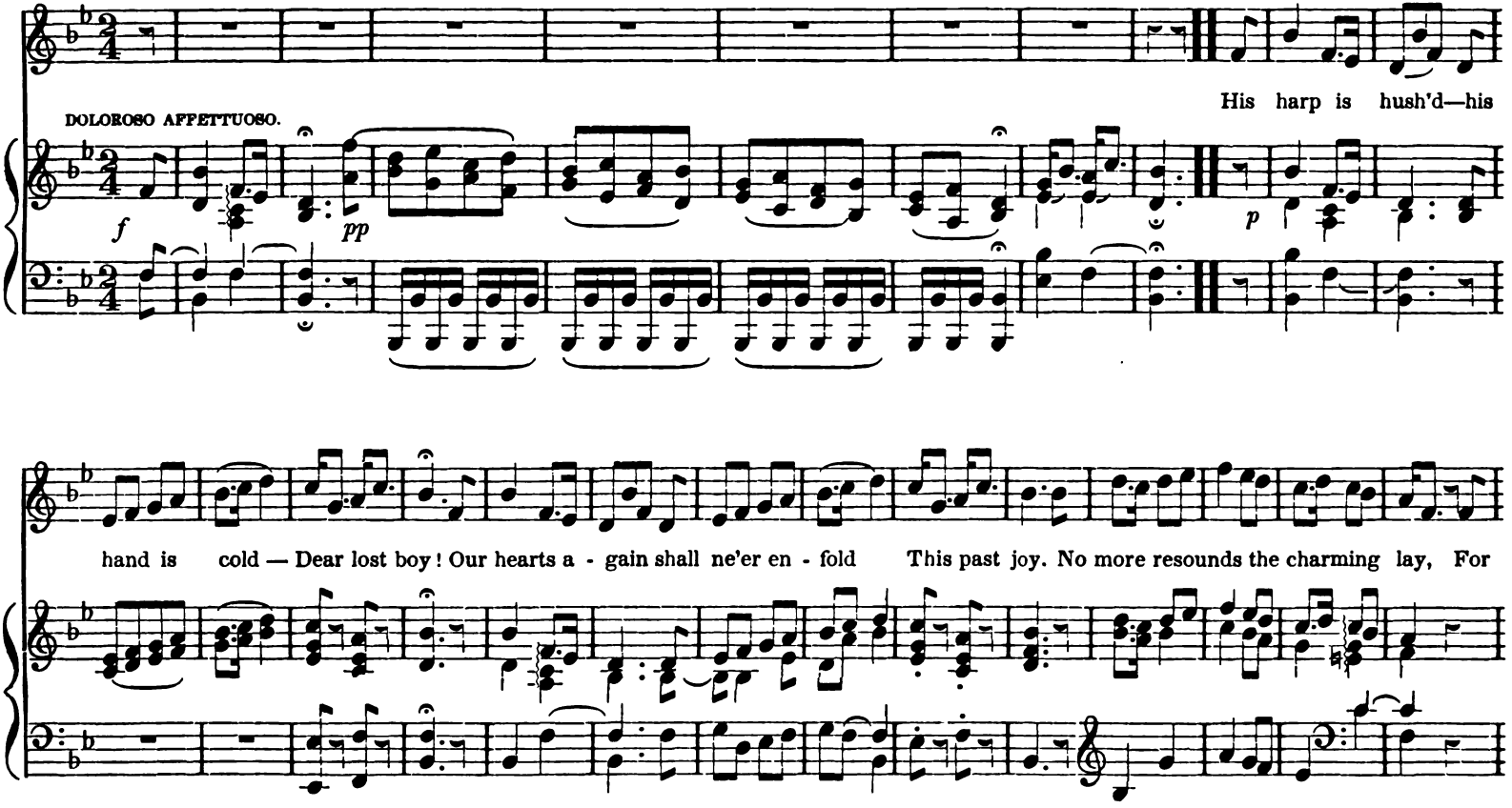

* Master Joseph Tudor Hughes, whose uncommon musical abilities were the admiration and delight of so many, both in this country and in England, as well as in his native Wales, was unfortunately drowned in the Hudson River, near Newburgh, in the month of May, 1841, at the early age of fourteen years. Young and highly gifted as he was, the innocence and simplicity of his character gave a charm to his extraordinary powers, and endeared him to many, whose hearts were capable of appreciating the pure and the beautiful. He was greatly beloved wherever he was known, and fairly won the regard of his friends by his amiable, gentle and unassuming manners.

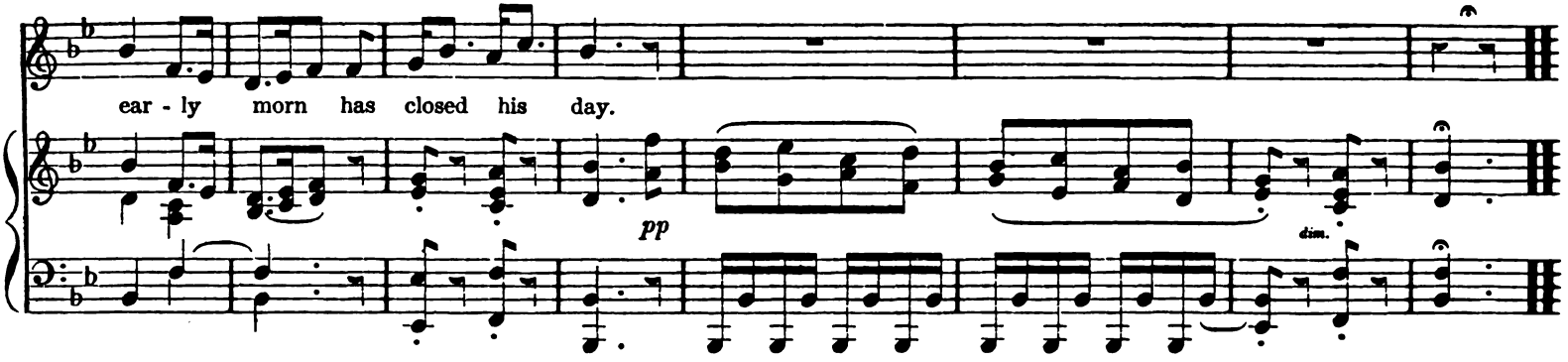

2.
The flush of health was on his cheek,
Bright his eye—
He came the wreath of fame to seek—
Came to die.
Old Cambria's hills shall never more
The minstrel to his home restore.—

3.
We would have placed a laurel crown
Round his brow—
But on his grave we fling it down,
Faded now.—
In vain the voice of praise is tried—
The rose has perished in its pride.—

4.
He sleeps in peace—we hear his strains
Now no more—
On memory's page their tone remains,
Sad, sweet lore.—
There still his lovely form appears,
And wakes anew our flowing tears.—

5.
Those tears are due to honored worth
Past away—
A soul too pure for sordid earth
Could not stay;—
Good Angels claimed him for the sky,
And, like the lark, he rose on high.—

ROCHESTER GALOPADE.

E. L. Walker.

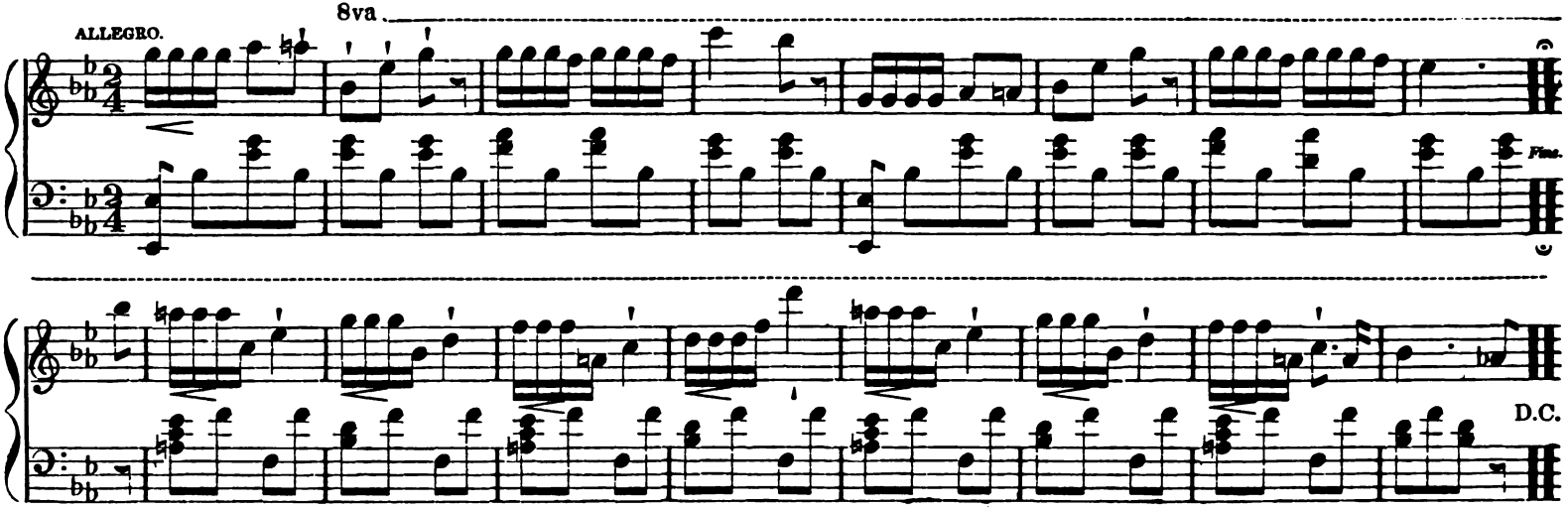

SONTAG'S WALTZ.

Herz.

MODERATO e GRAZIOSO.

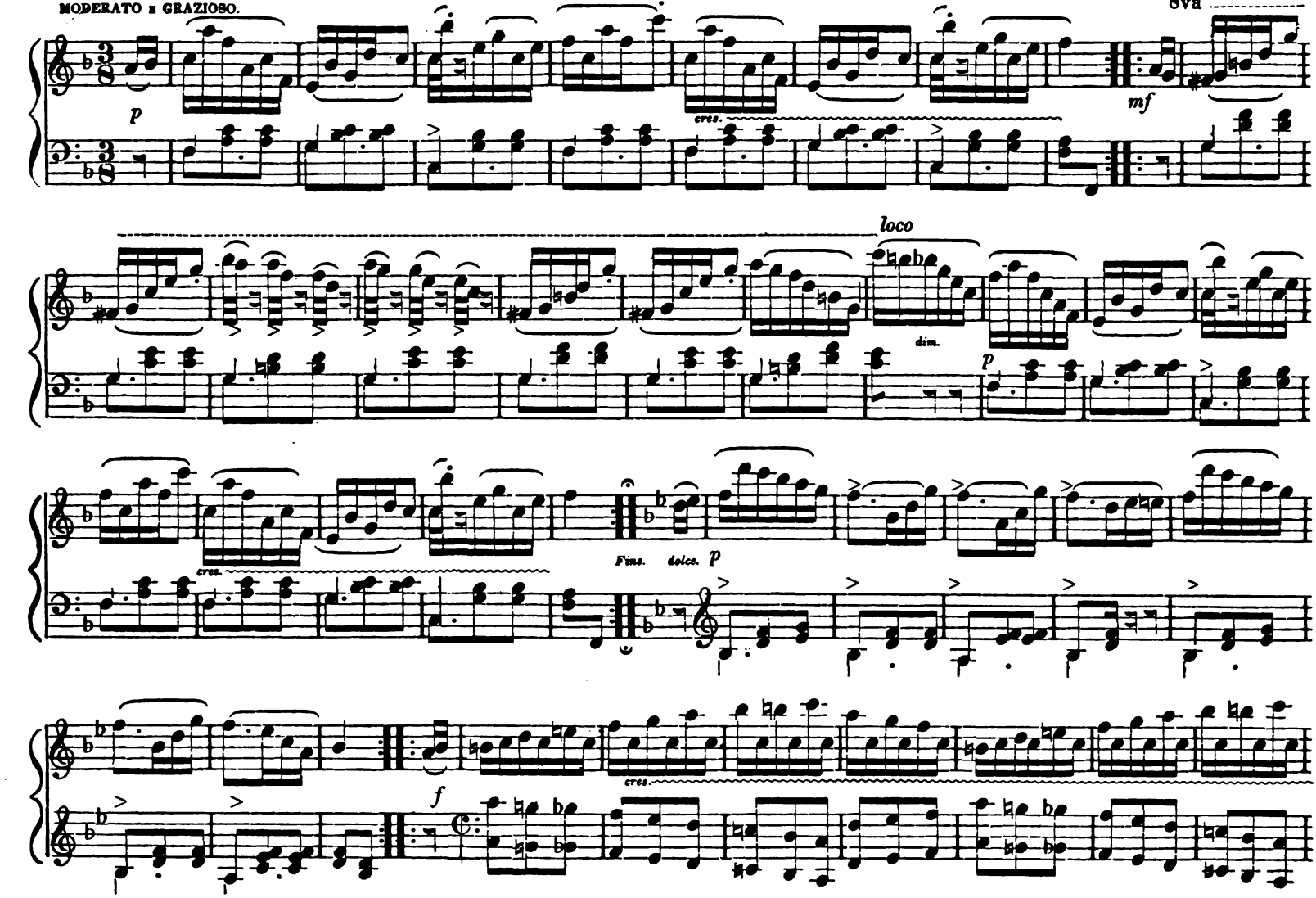

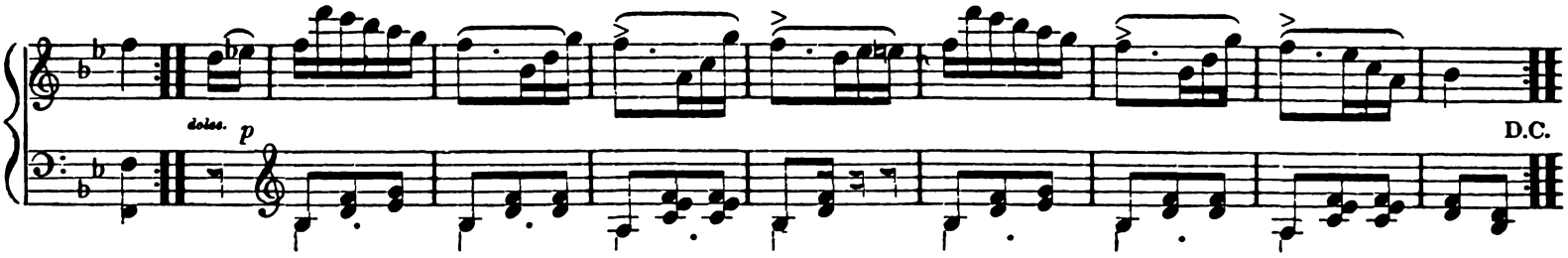

ZEPHYR WALTZ.

E. L. Walker.

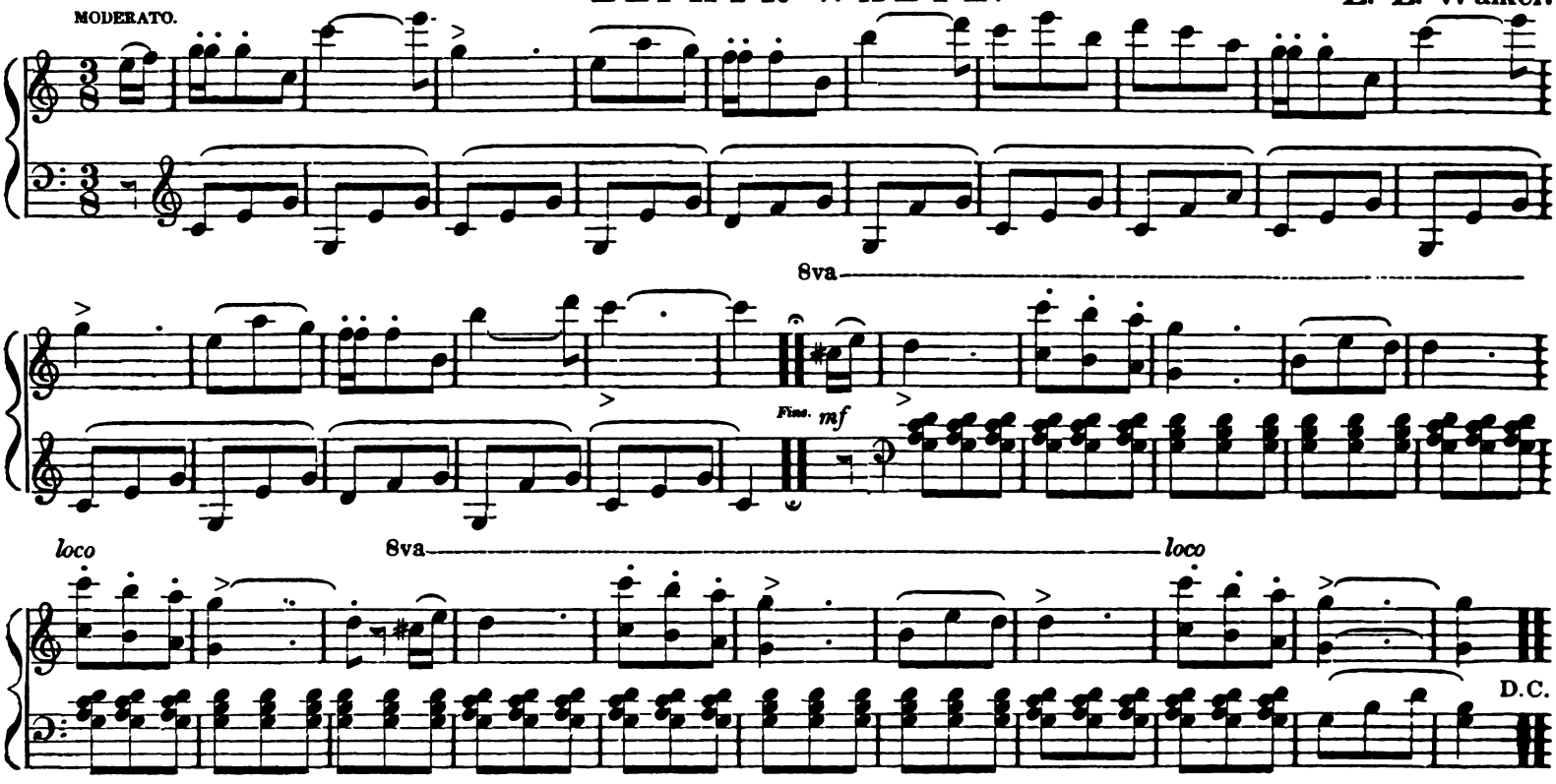

MARCHE DES MARSEILLAIS.

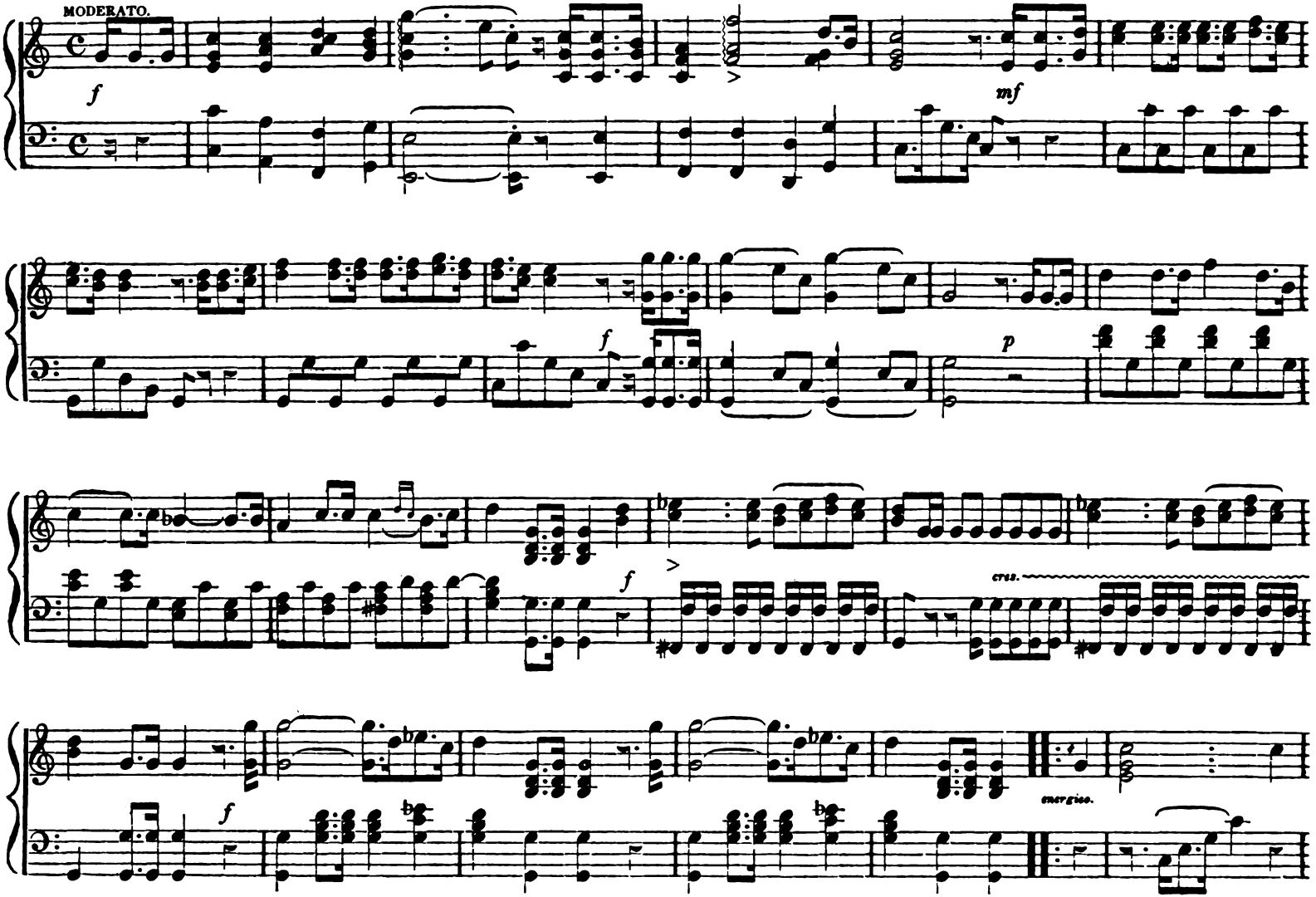

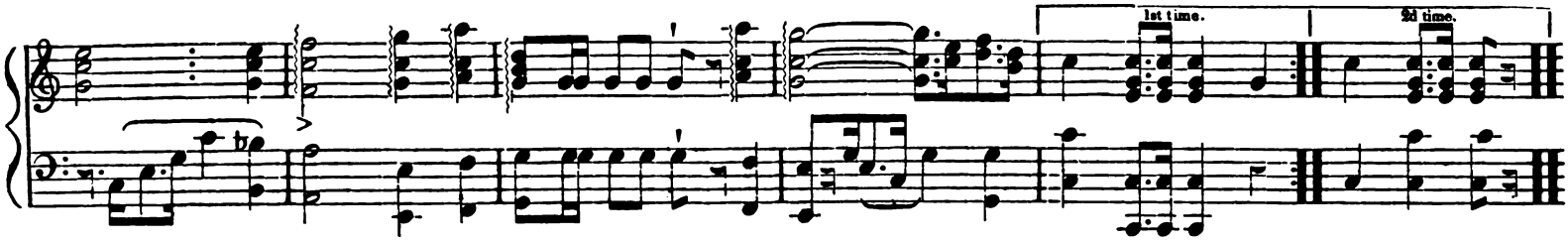

SONNAMBULA QUICK STEP.

Bellini.

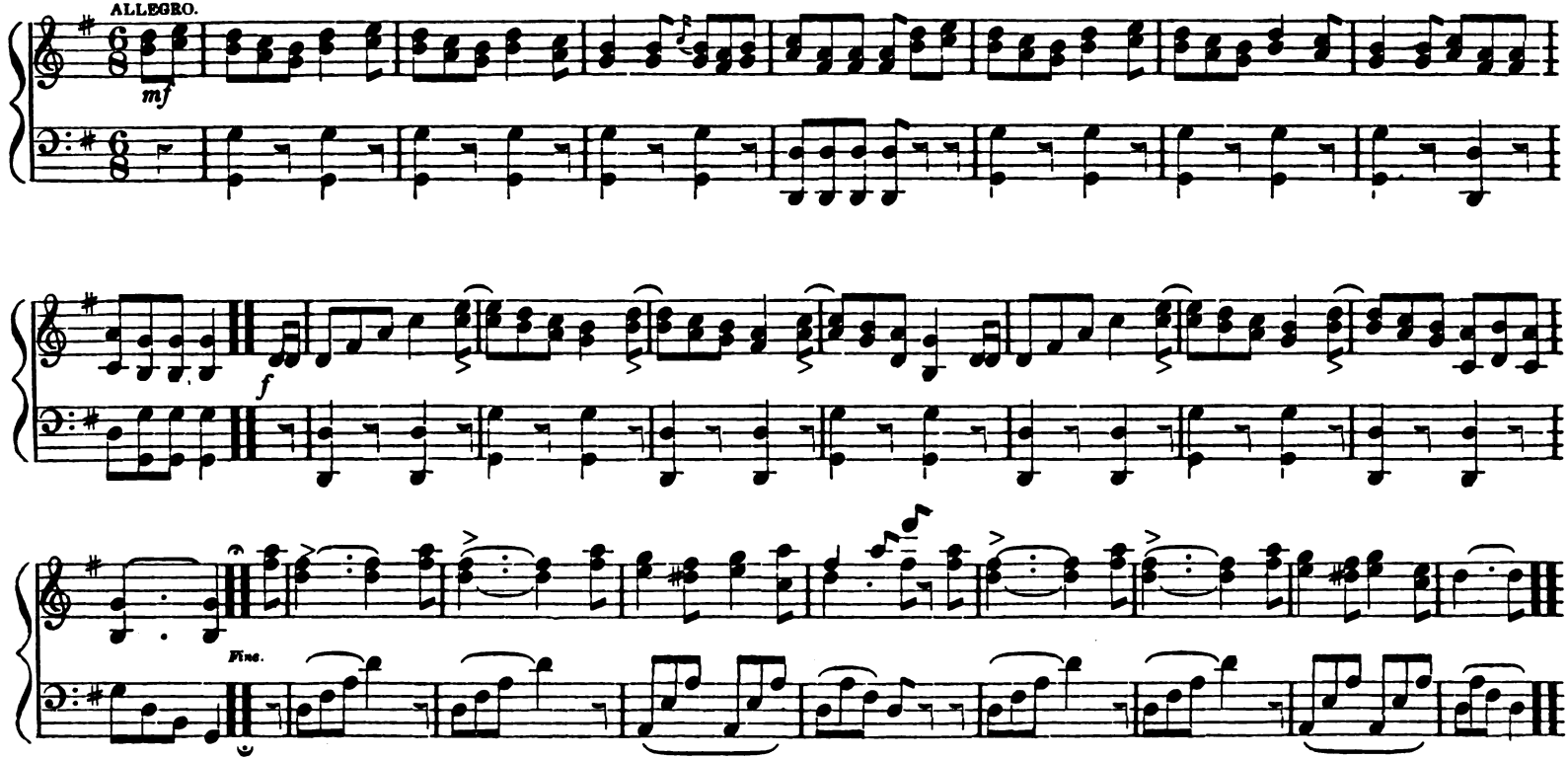

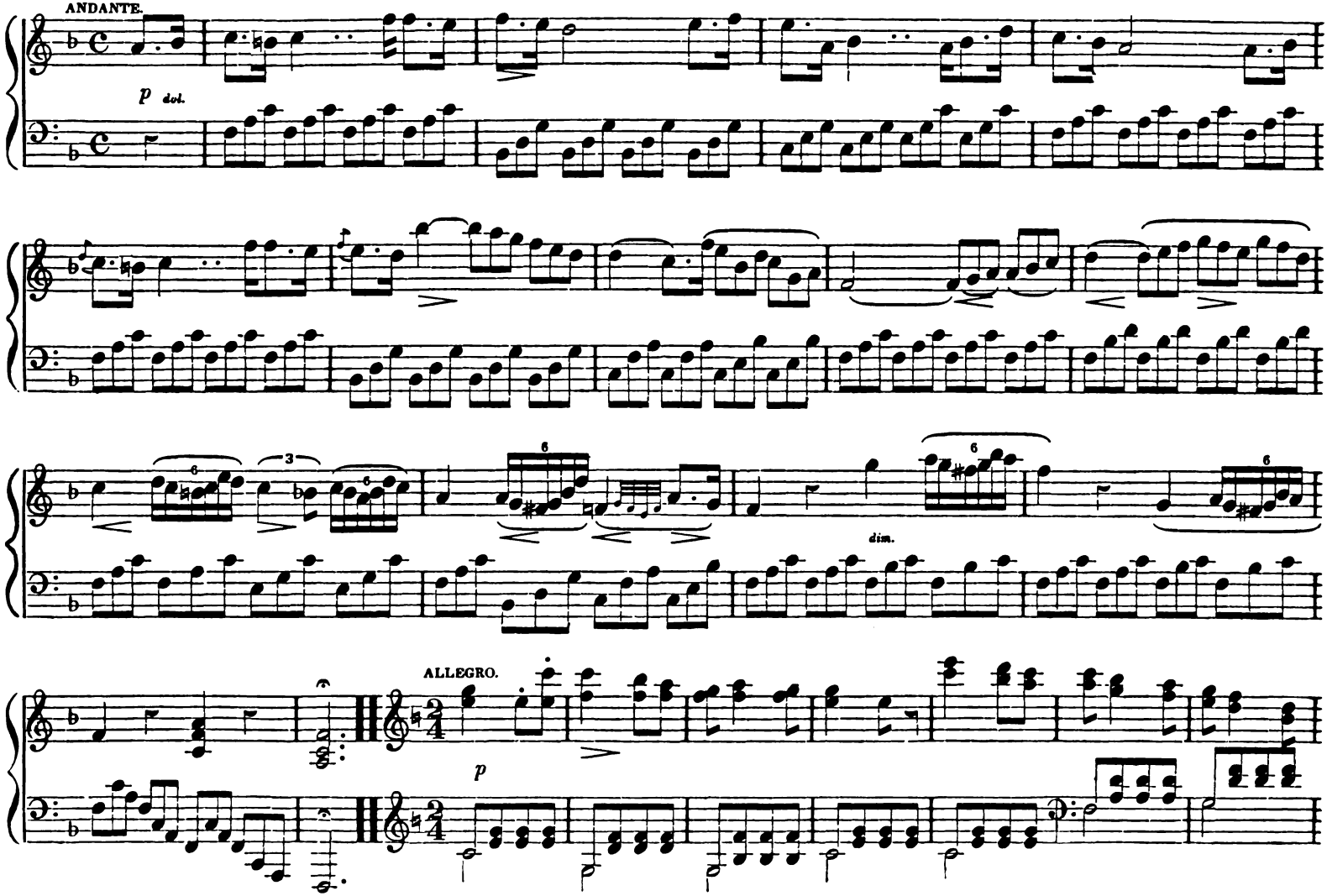
ANDANTE.
p dol.
dim.
ALLEGRO.
p

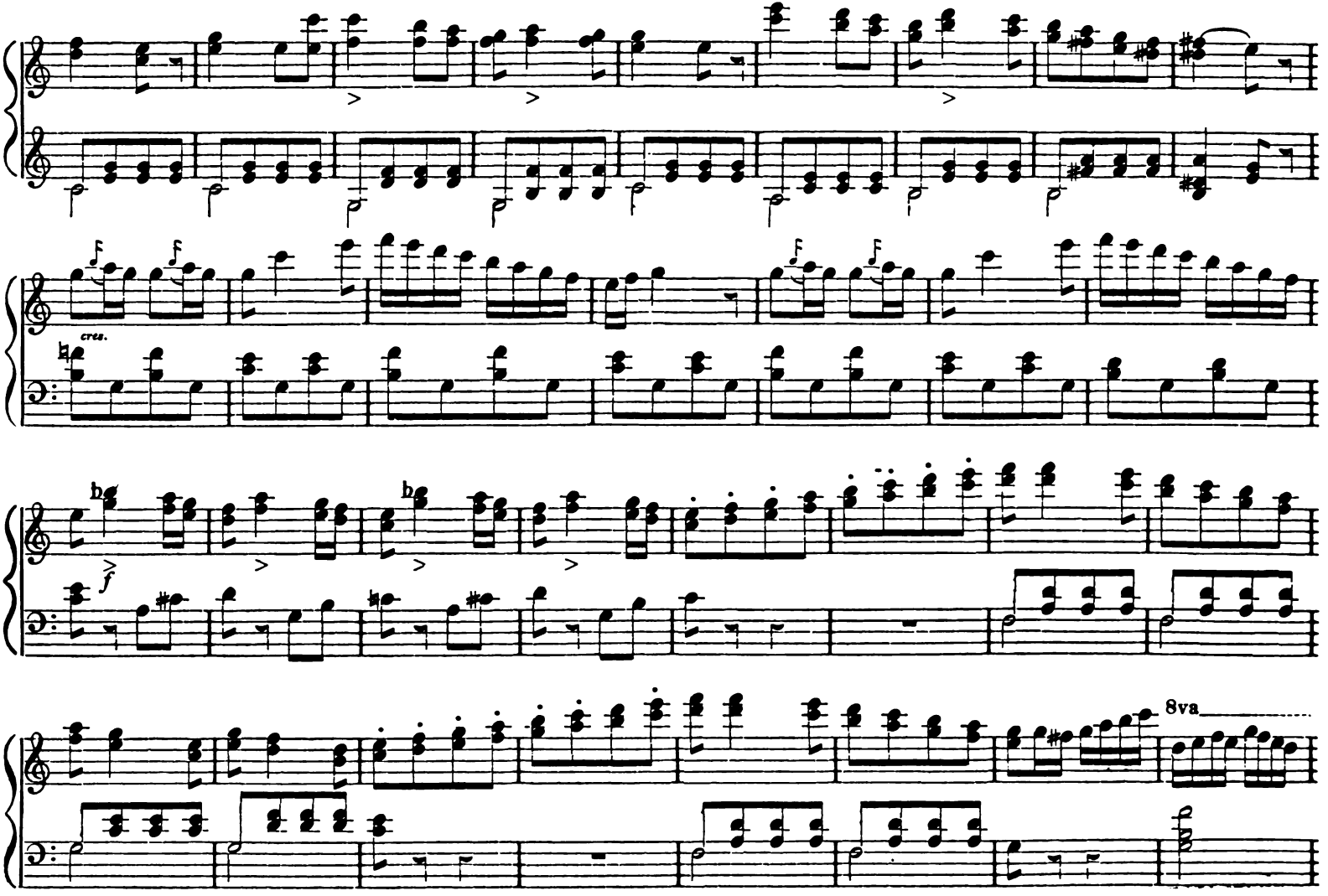
cres.
8va

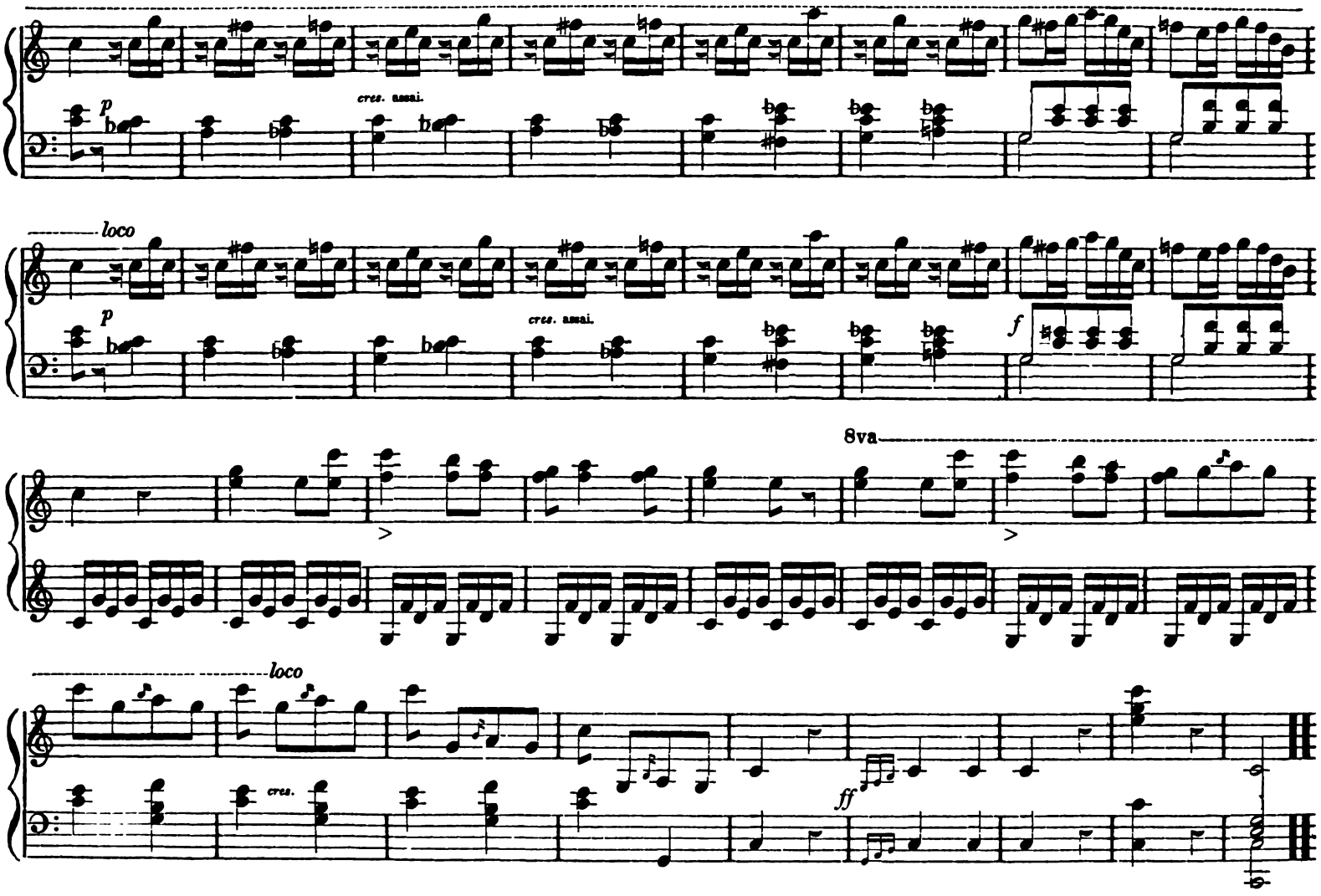
p
cres. assai.
loco
p
cres. assai.
f
8va
loco
cres.
ff

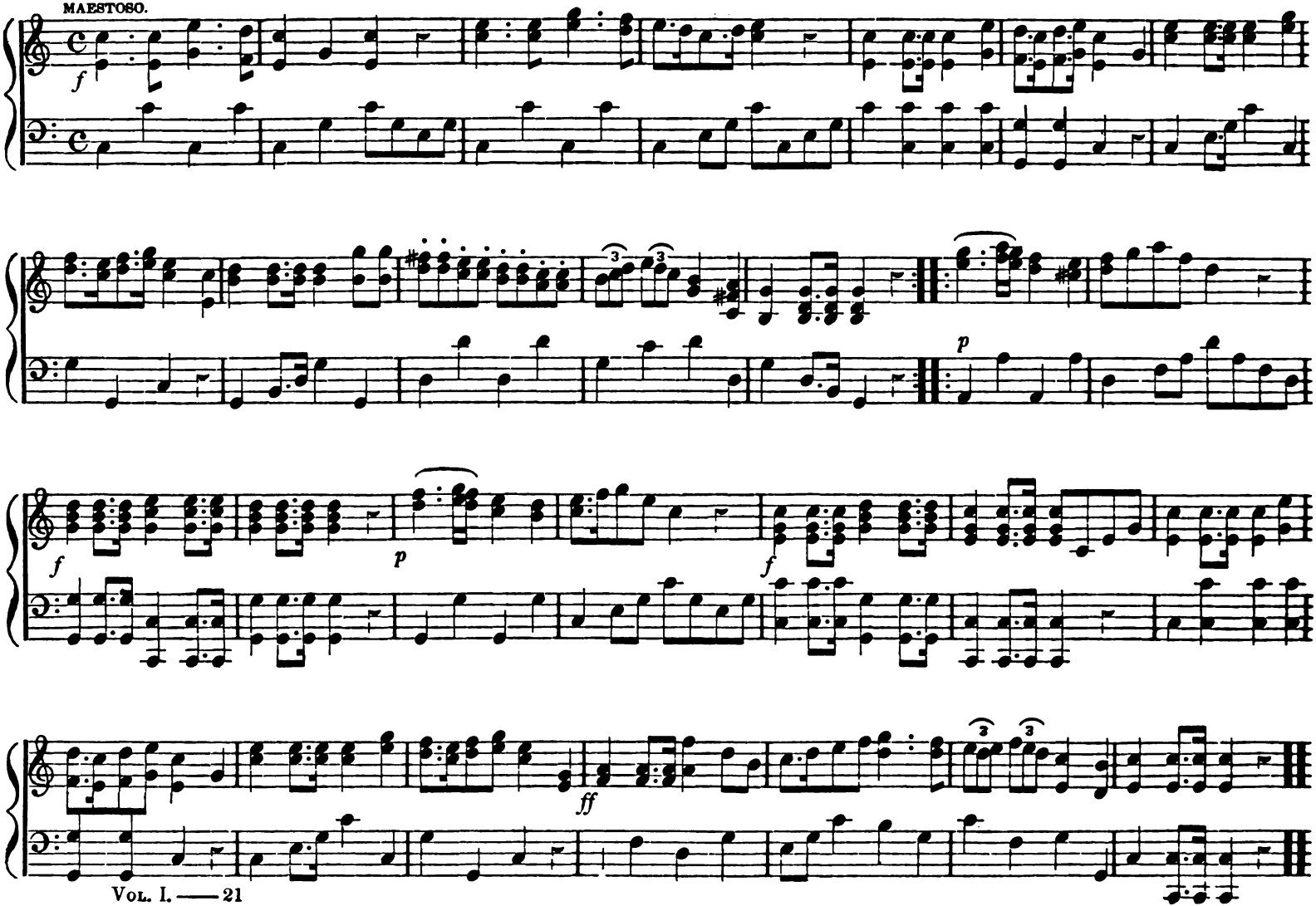
MAESTOSO.
f
p
f
p
f
ff

AMY ROBSART TO THE EARL OF LEICESTER.

POETRY, CHARLES JEFFERY.—ARRANGED BY BISHOP.

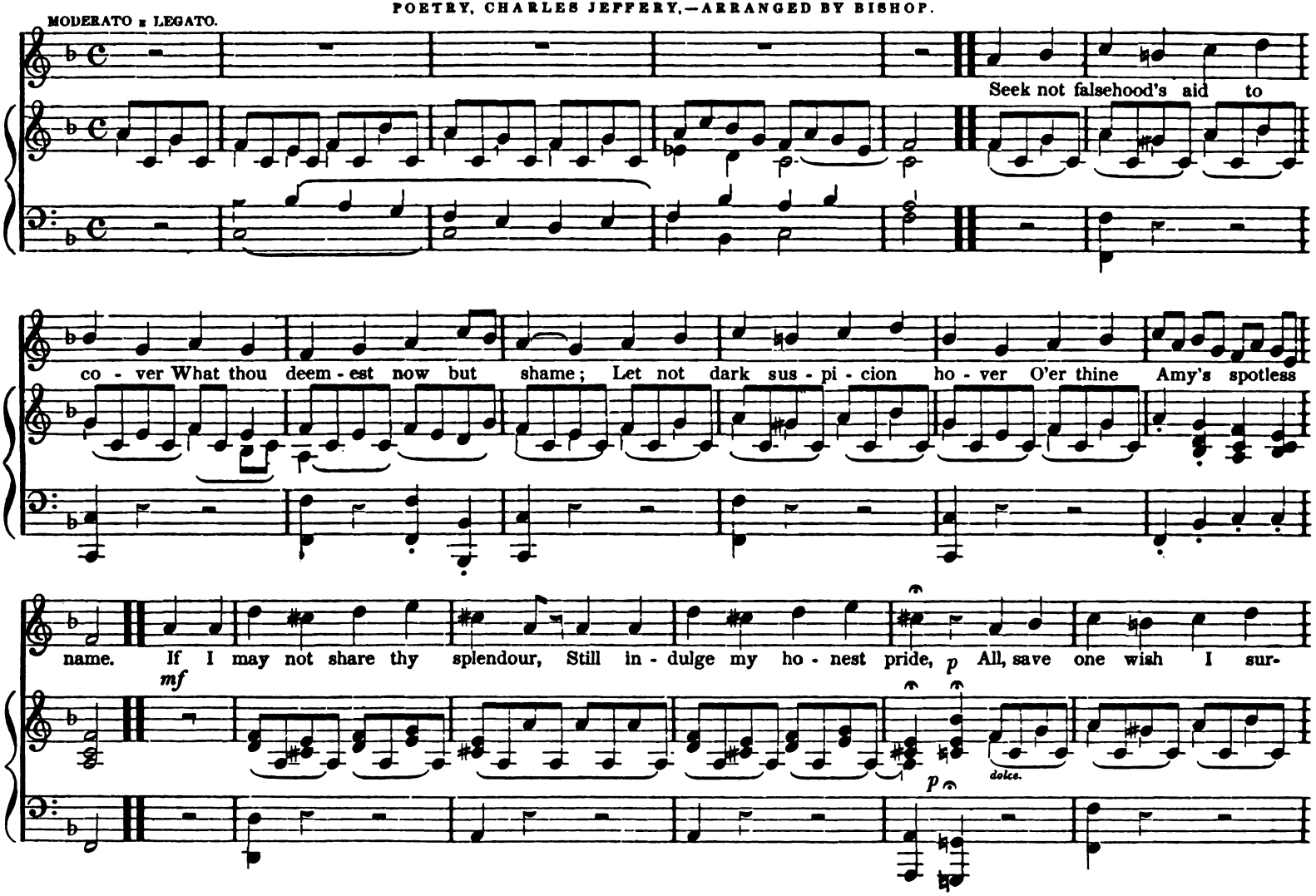

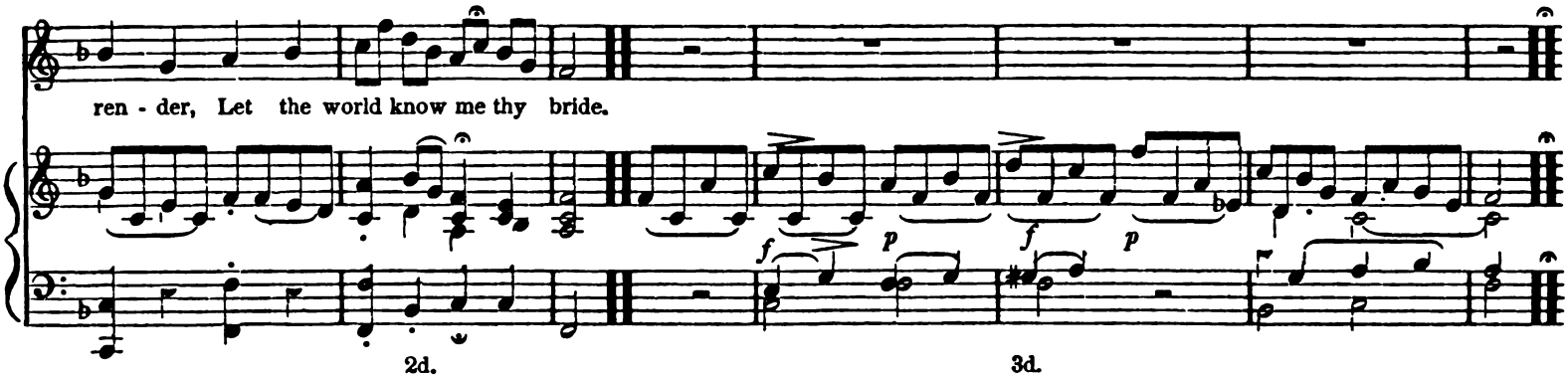

2d.

Thou hast borne a lovely flow'r
From the shade in which 'twas nursed;
O! restore it to its power,
Pure as when thou saw'st it first;
'Tis not for myself I ask it,
But for him whose name I bear,
As the jewel to the casket,
So is fame to woman dear.

3d.

Is not truth the soul of honour?
Shall it then of thee be said
That by falsehood's aid he won her,
And by falsehood, too, betrayed?
If thy heart hath loved me ever,
Grant this one poor wish of mine,
From my bosom do not sever
That which made me worthy thine!

TYROLESE AIR.

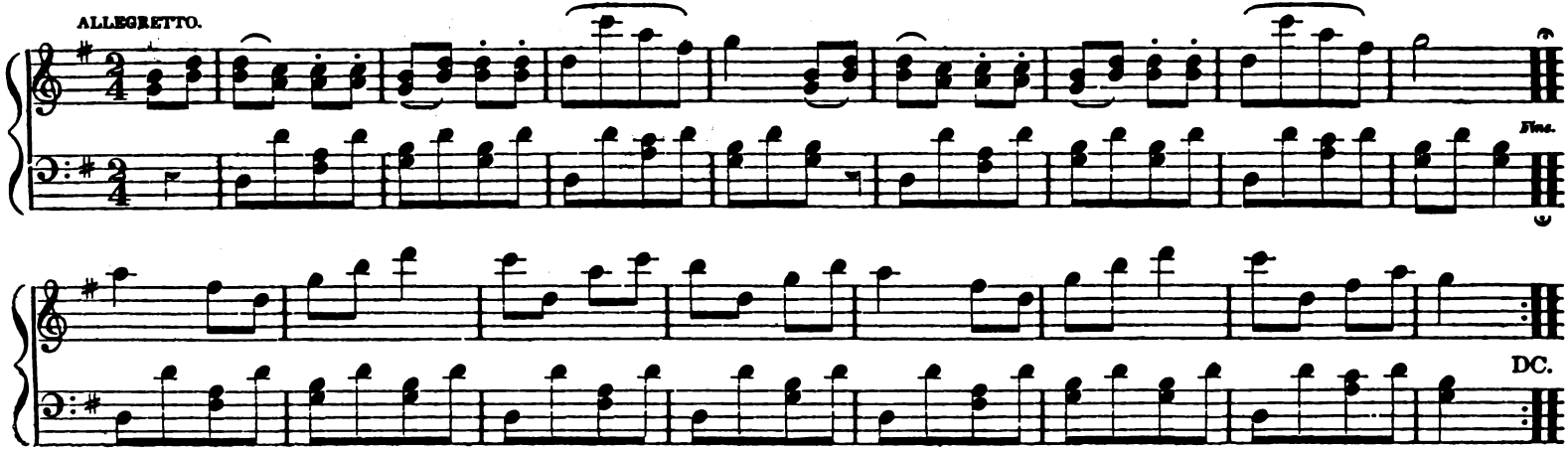

LA DOULEUR.....*A Waltz.*

Beethoven.

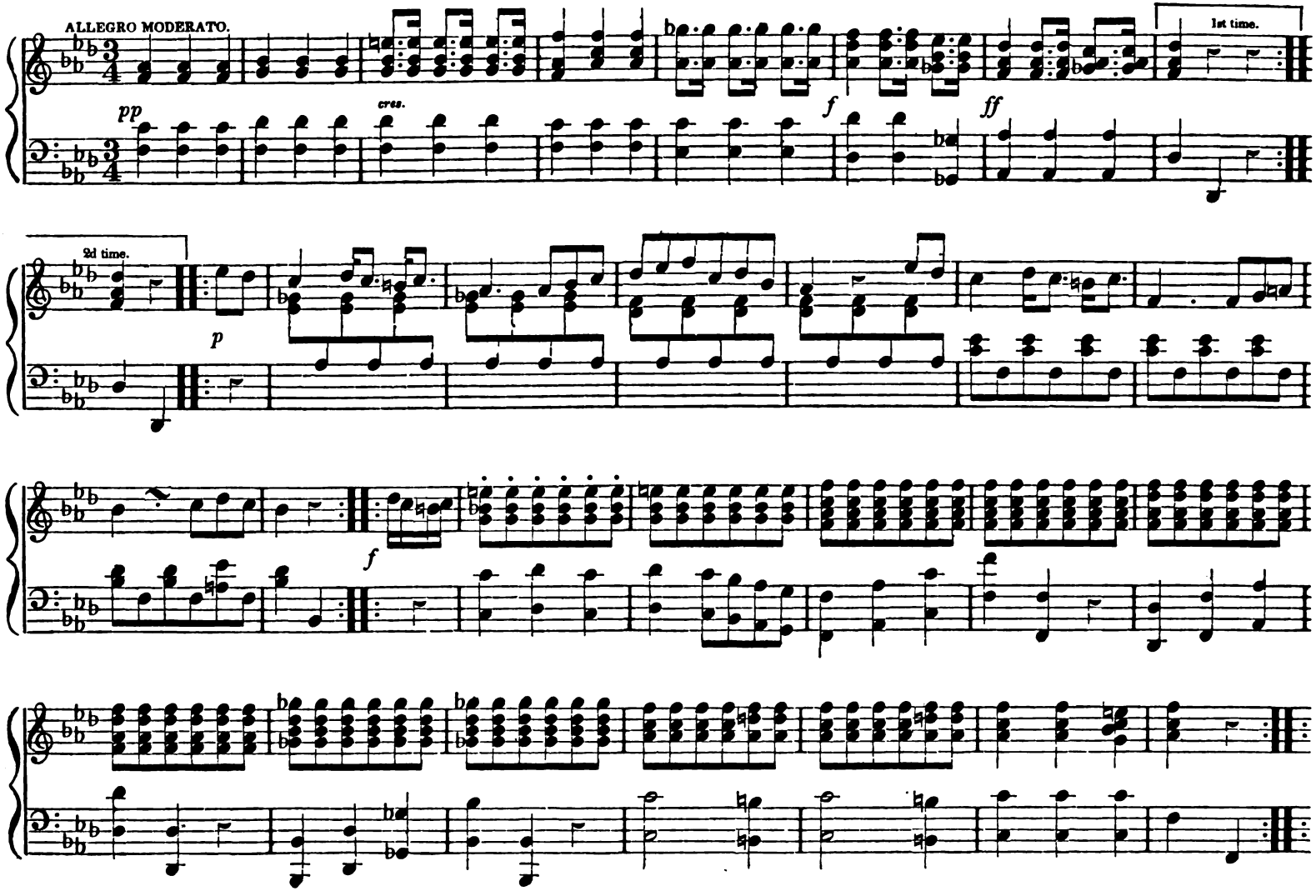

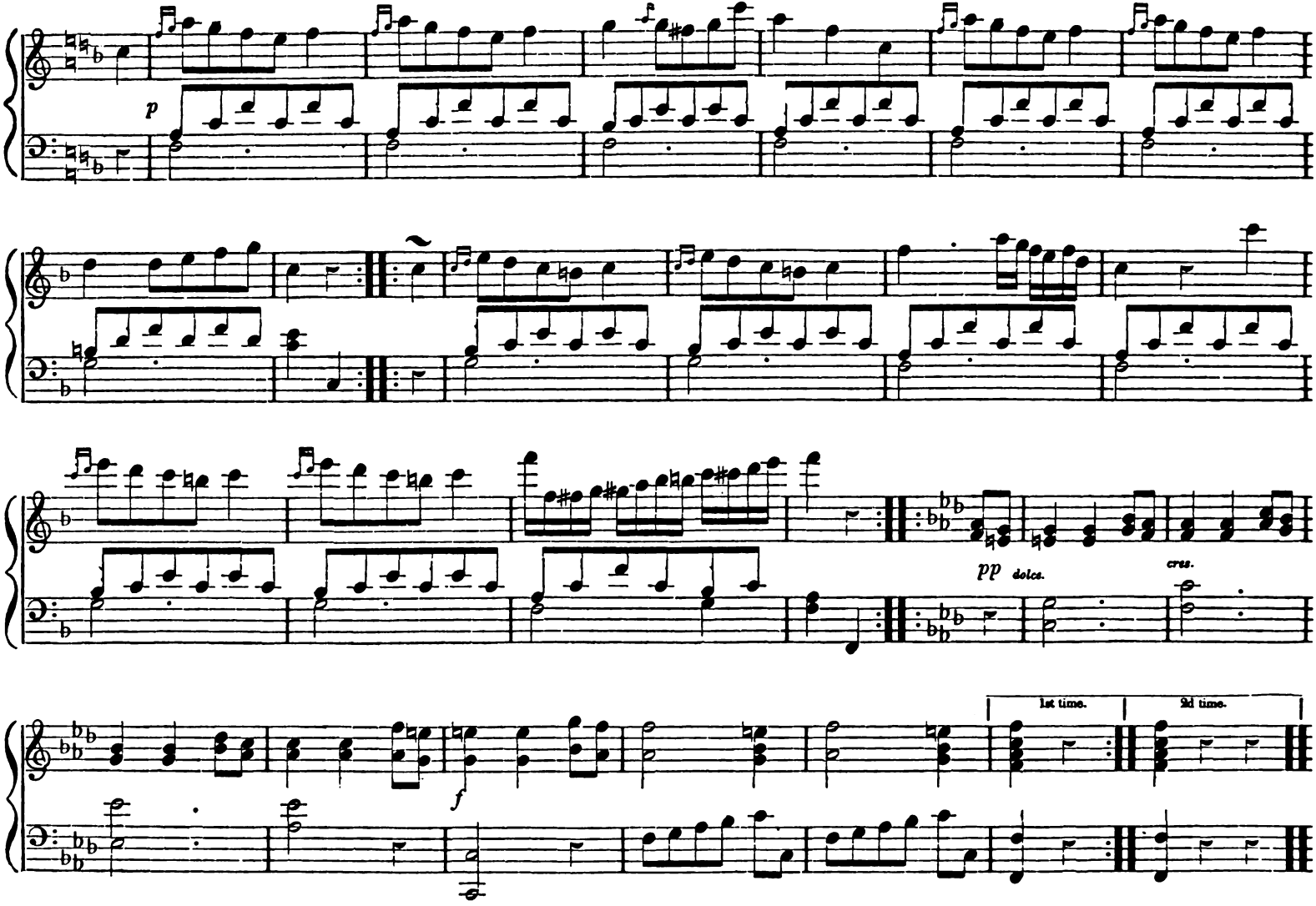
p
pp
dolce.
cres.
f
1st time.
2d time.

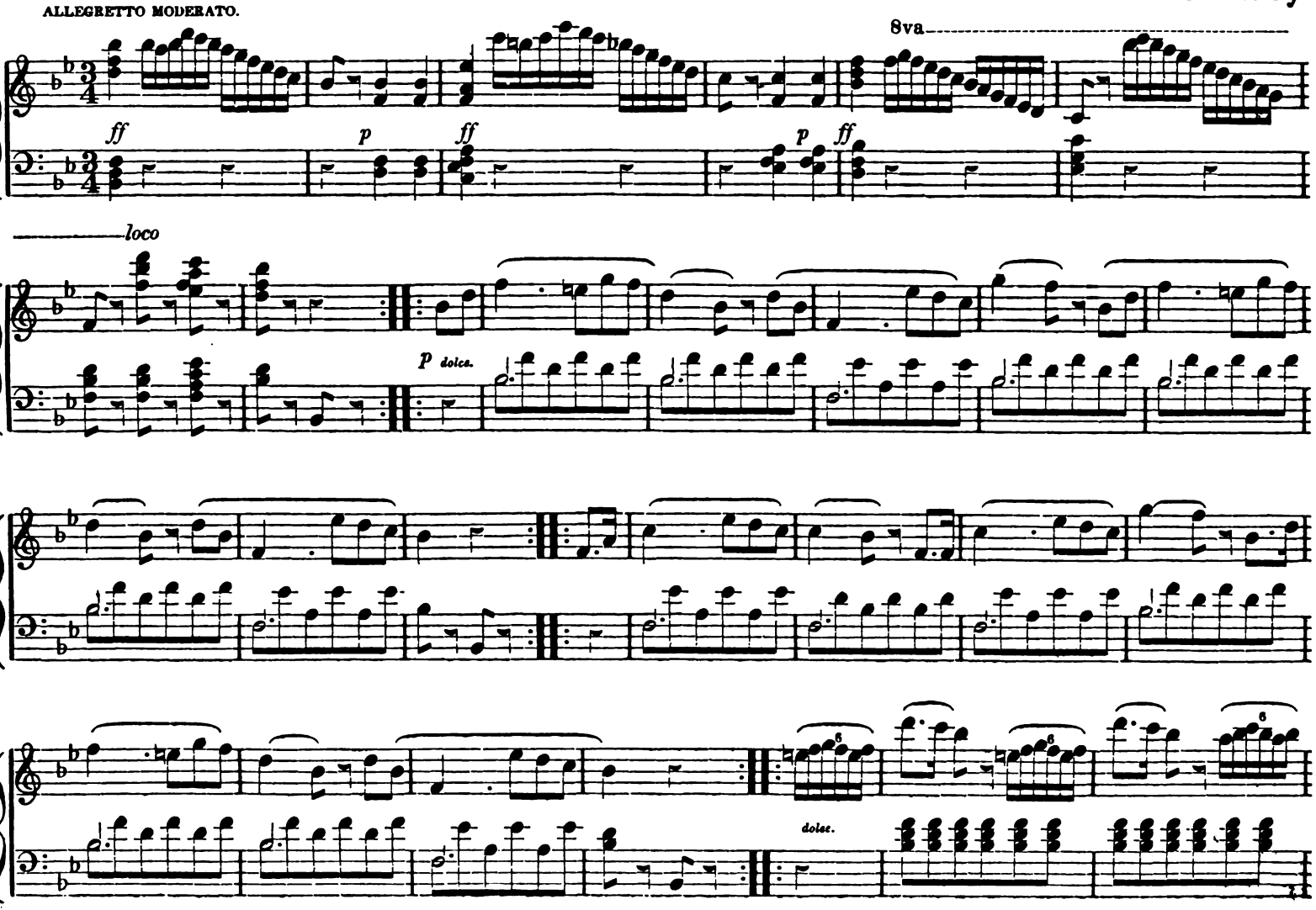
ALLEGRETTO MODERATO.
8va
ff
p
ff
p
ff
loco
p dolce.
dolce.

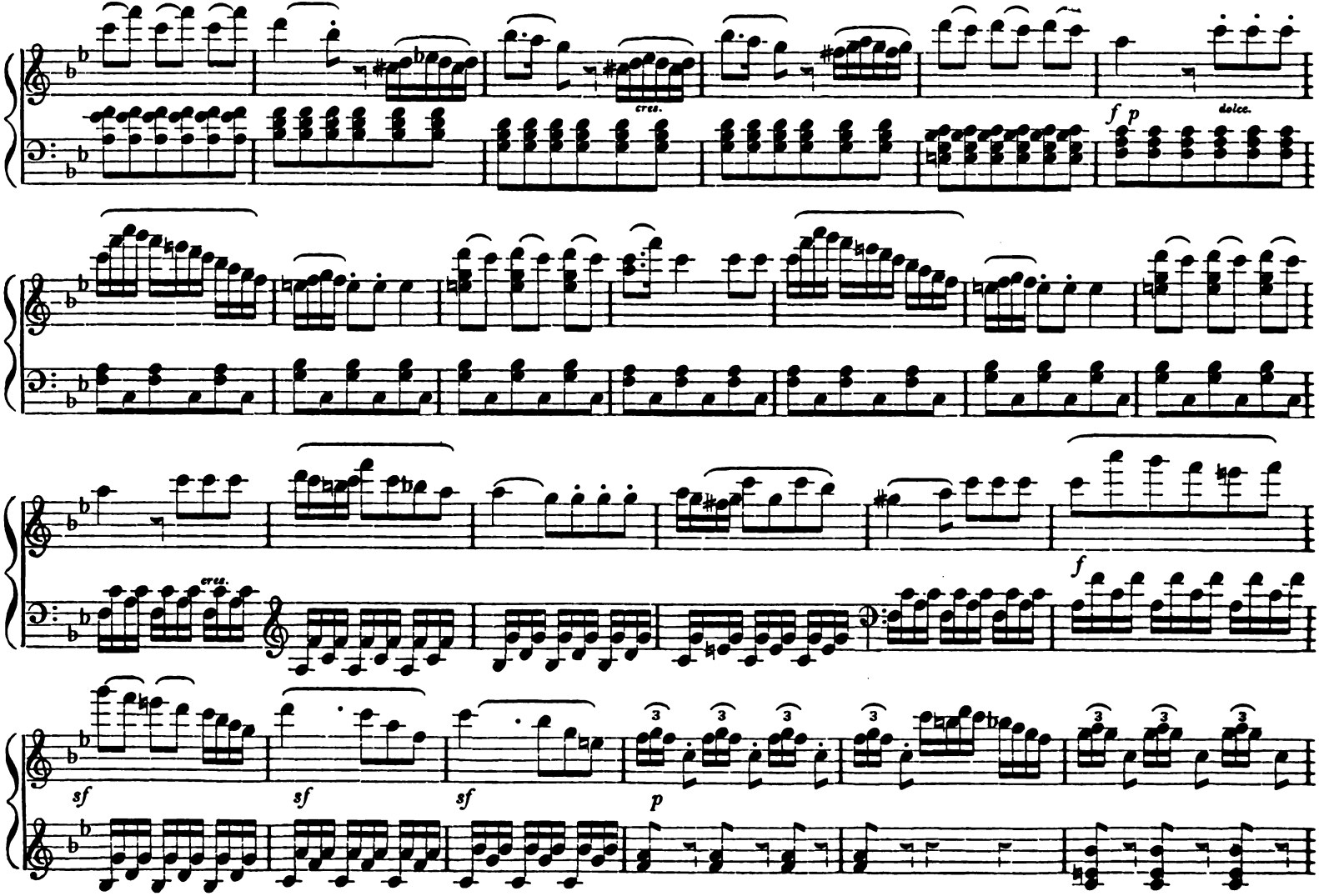
cres.
f p
dolce.
cres.
f
sf
sf
sf
p

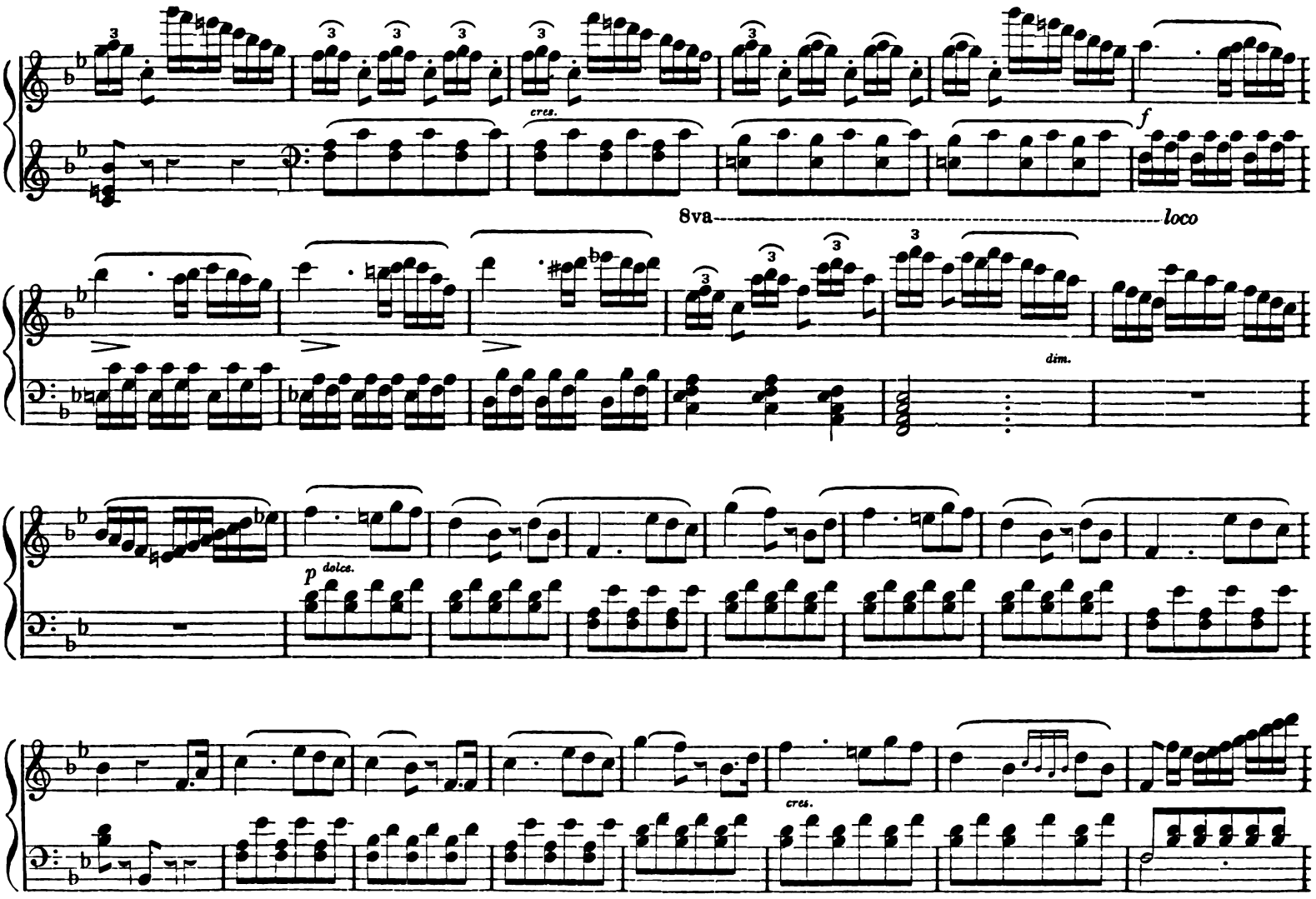
cres.
f
8va
loco
dim.
p dolce.
cres.

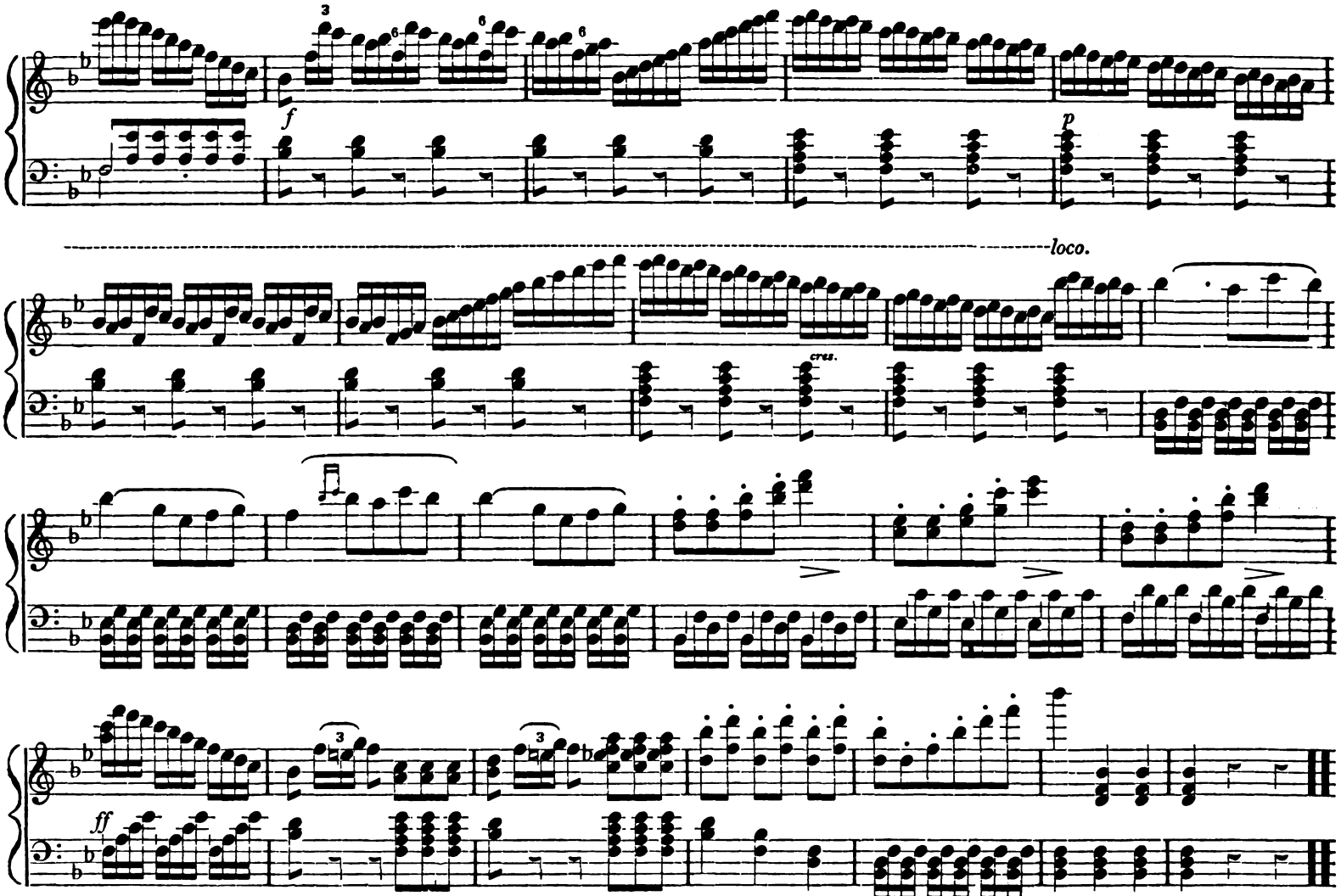
8va
f
p
loco.
cres.
ff

EARLY DAYS.*

WORDS BY CHARLES WEST THOMSON, ESQ., ADAPTED TO A BEAUTIFUL AIR FROM BELLINI'S CELEBRATED OPERA OF IL PIRATA, BY CHARLES JARVIS.

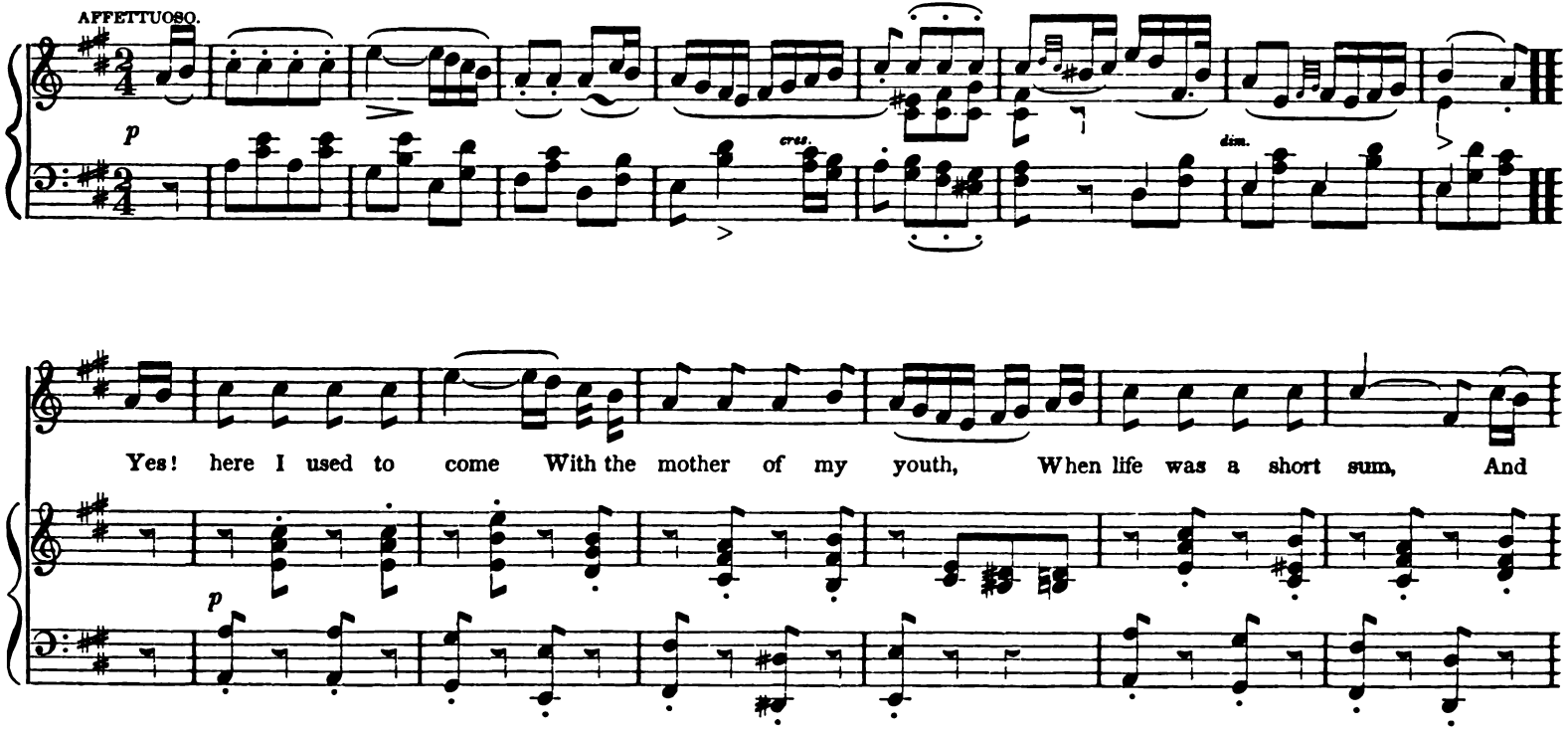

* "Captain Lord Frederick Fitzclarence, (son of the celebrated Mrs. Jordan) who was on this occasion (the King's visit to the theatre) in attendance upon his royal father, called me out of the green-room, and, with a considerable degree of excitement, said, 'Bunn, I have not been behind the scenes of this theatre since the last evening my dear mother performed here, and' (here his lordship took me by the arm, walked down the long passage on that side of the house, and kicked open the dressing-room door at the end of it) 'that is the room in which she used to dress. I came with her almost every night, long, long before I wore these gewgaws,' (pointing to his uniform and its decorations) 'excuse my emotion,' (passing his hand over his eyes) 'I could not help it, and, to tell you the truth, I could not resist being here this evening, but I never mean to come again. I was happier then than, with all the enjoyments of life, I have ever been since.' * * * * * * * * * * * * * *

What are all the pomps and vanities of this world of strife, when placed in comparison with the pure feelings of early life 'unmixed with baser matter?'

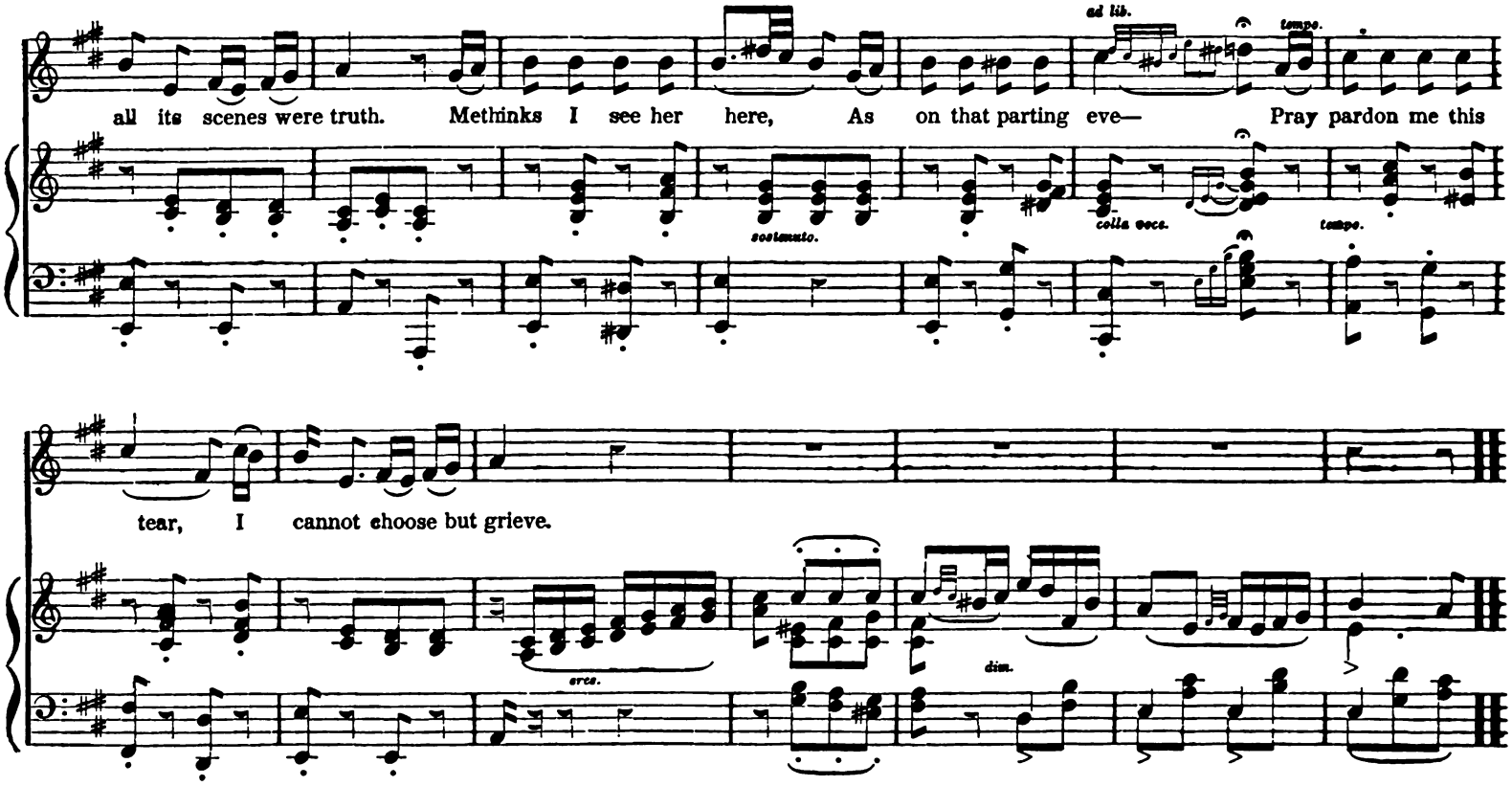

2.

I came to look once more
On the spot she used to grace—
I can see by yonder door
Her sweet and smiling face:
That memory is too bright,
It fills my breast with pain—
I've wander'd here to-night,
But must not come again.

3.

Life's joys are round me now,
My path is fair and gay;
Renown has deck'd my brow,
And pleasure strew'd my way:
But I was happier far
In those young, careless hours,
Than later moments are,
'Mid fortune's golden showers.

THE NORMA QUICK-STEP.... Arranged from the Battle Chorus.

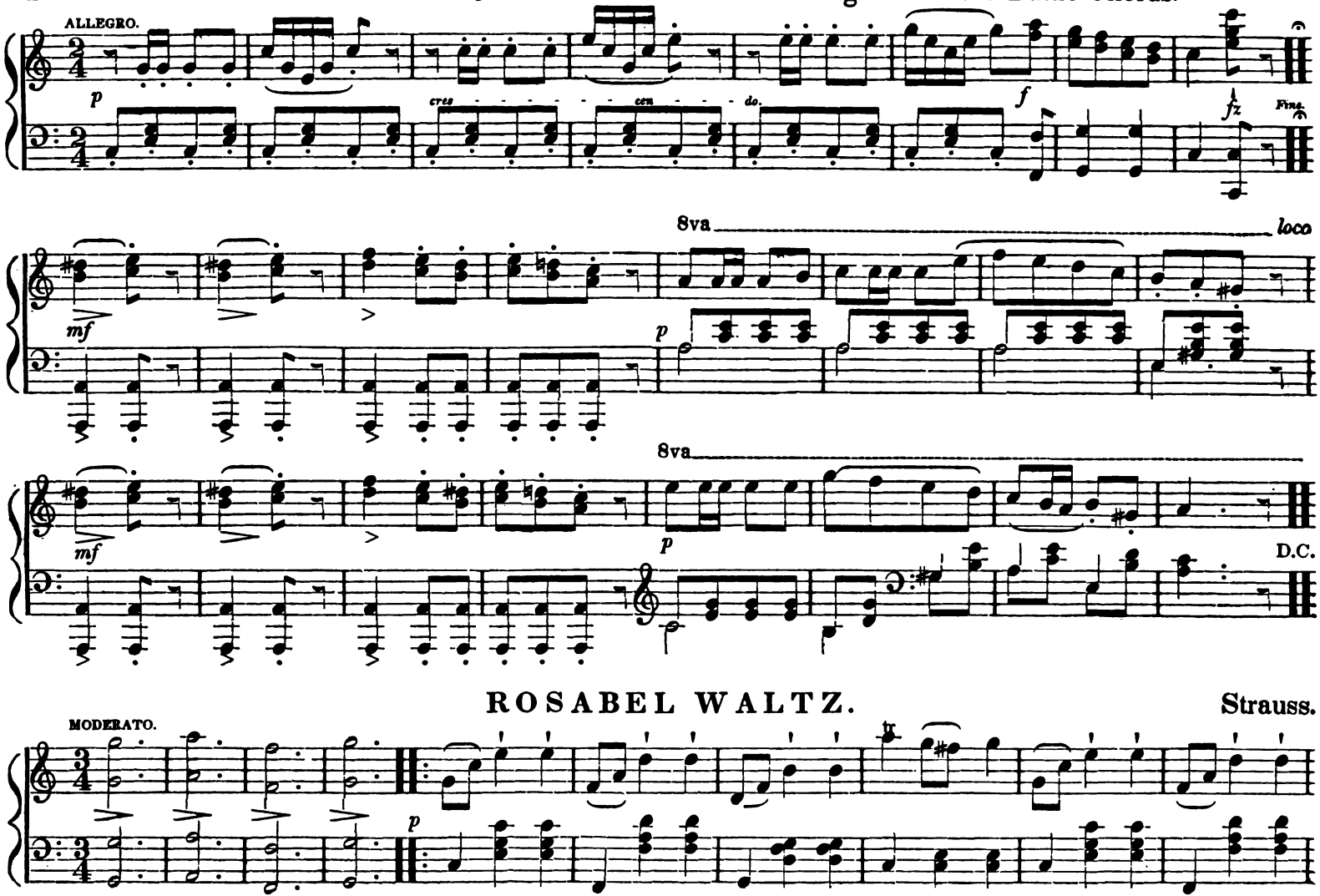

ROSABEL WALTZ. Strauss.

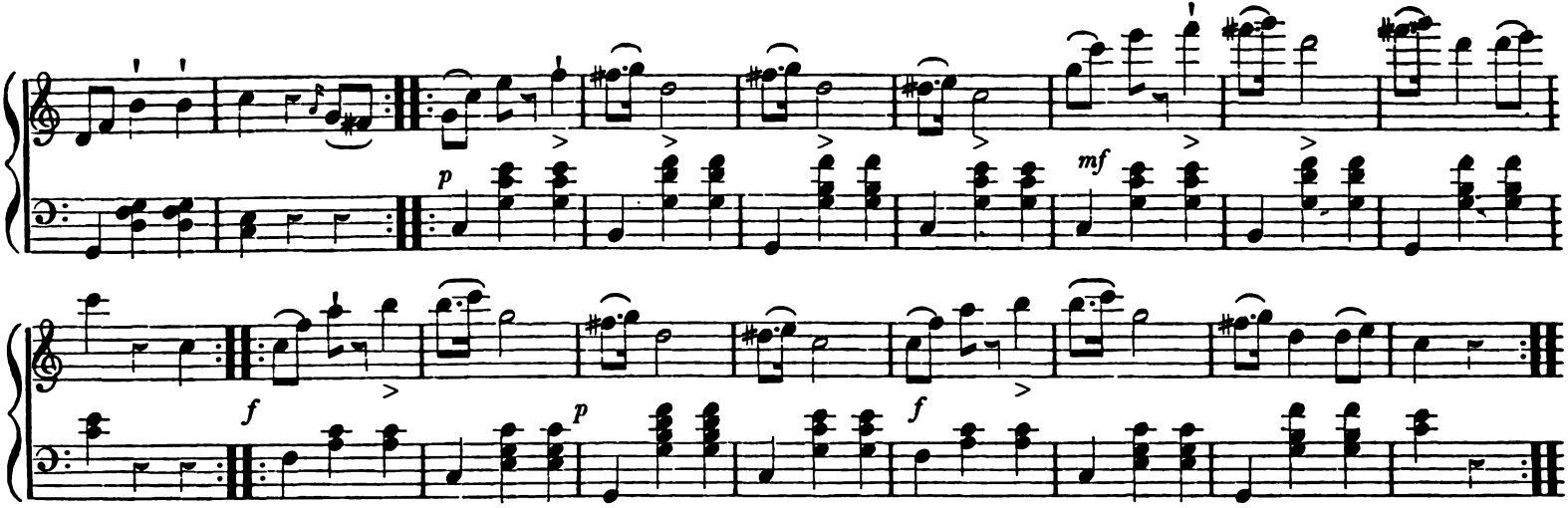

JOSEPHINE WALTZ.

Strauss.

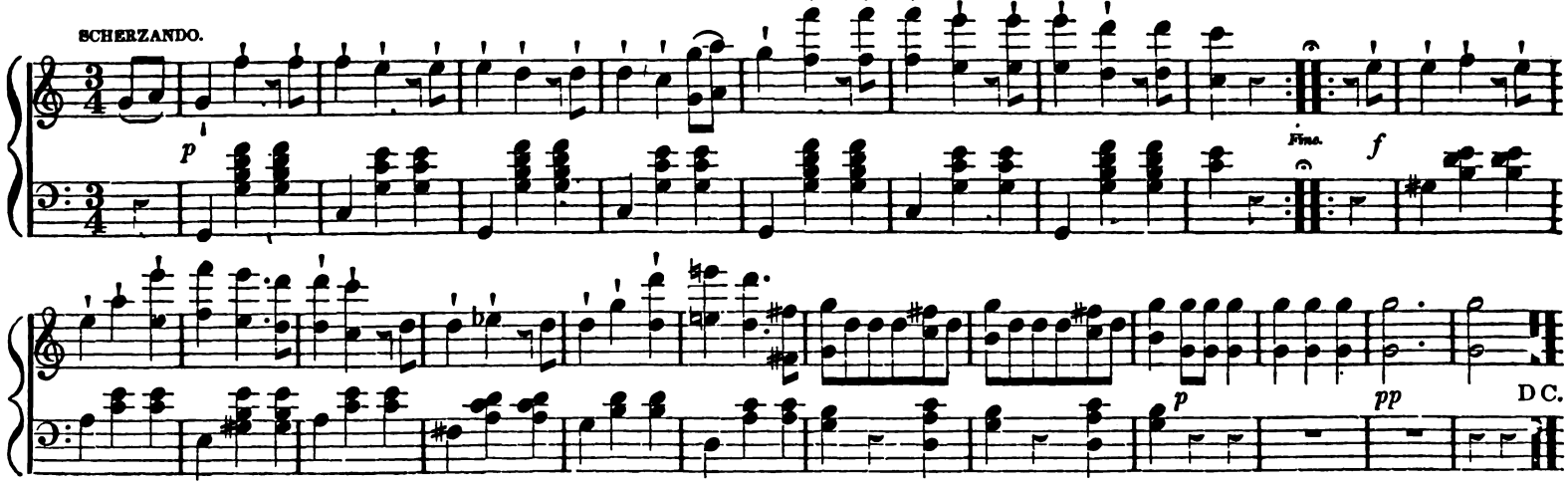

LE PETIT TAMBOUR.

MARTIALE.

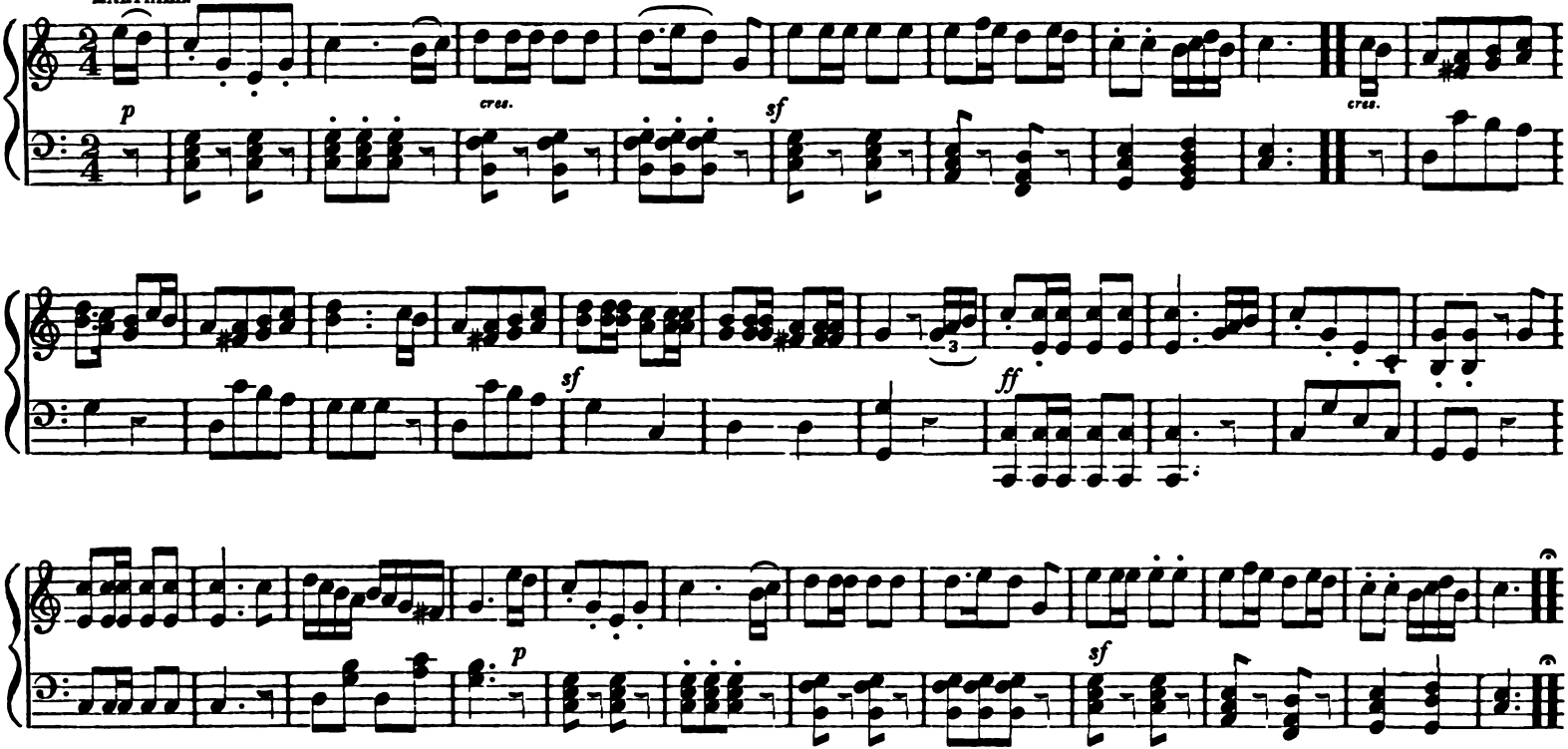

WASHINGTON'S MARCH.

MAESTOSO.

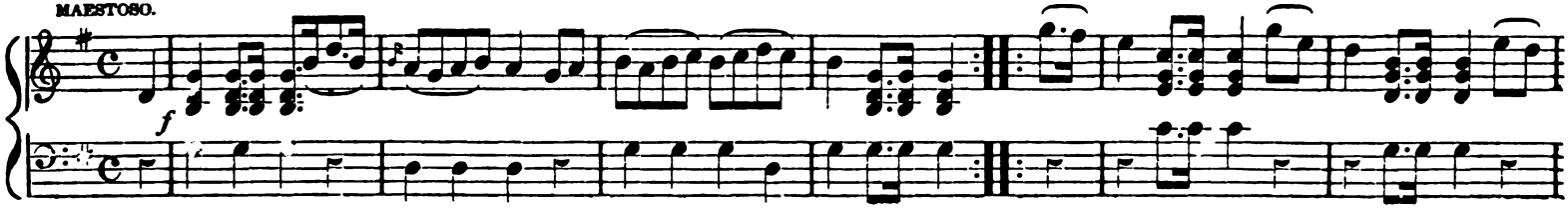

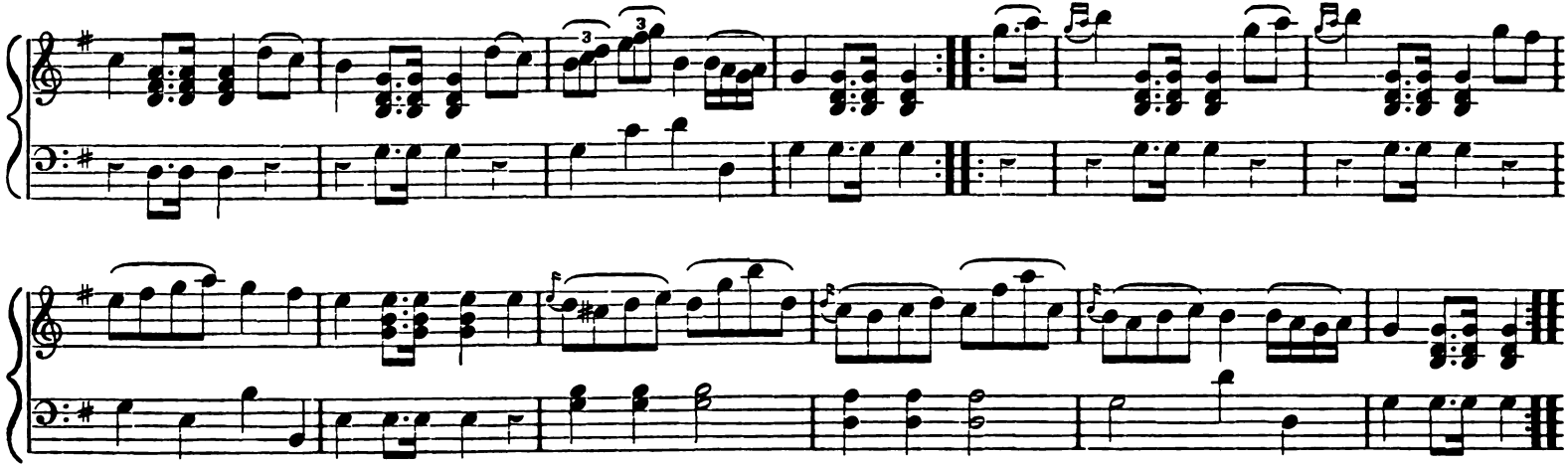

ROCHESTER WALTZ.

E. L. Walker.

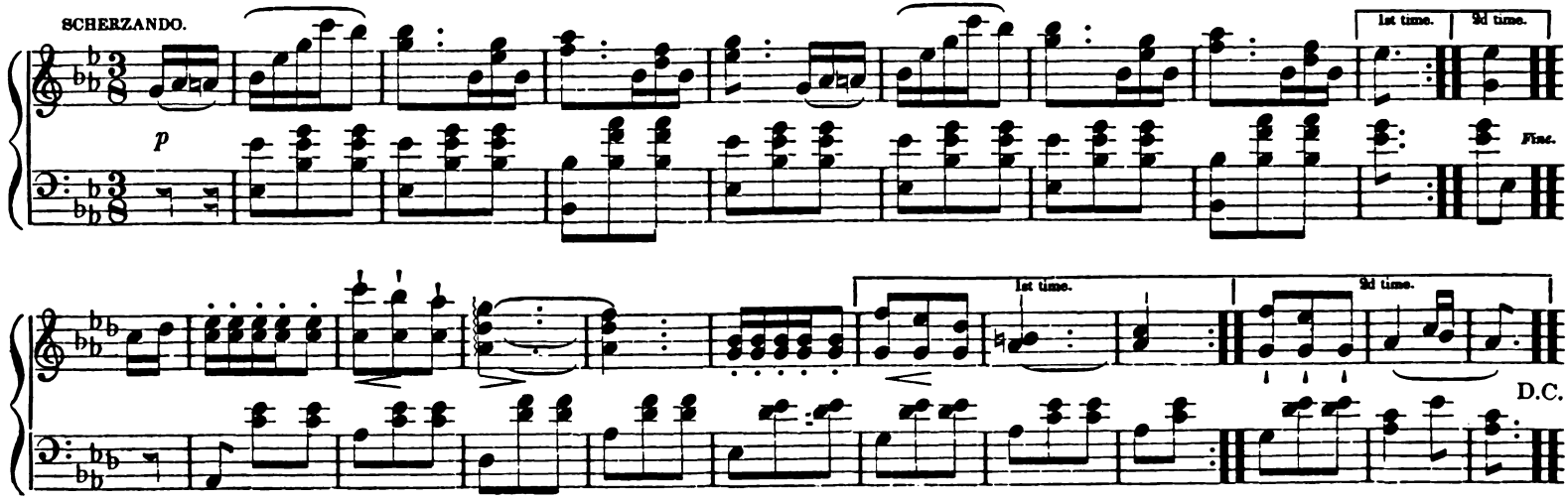

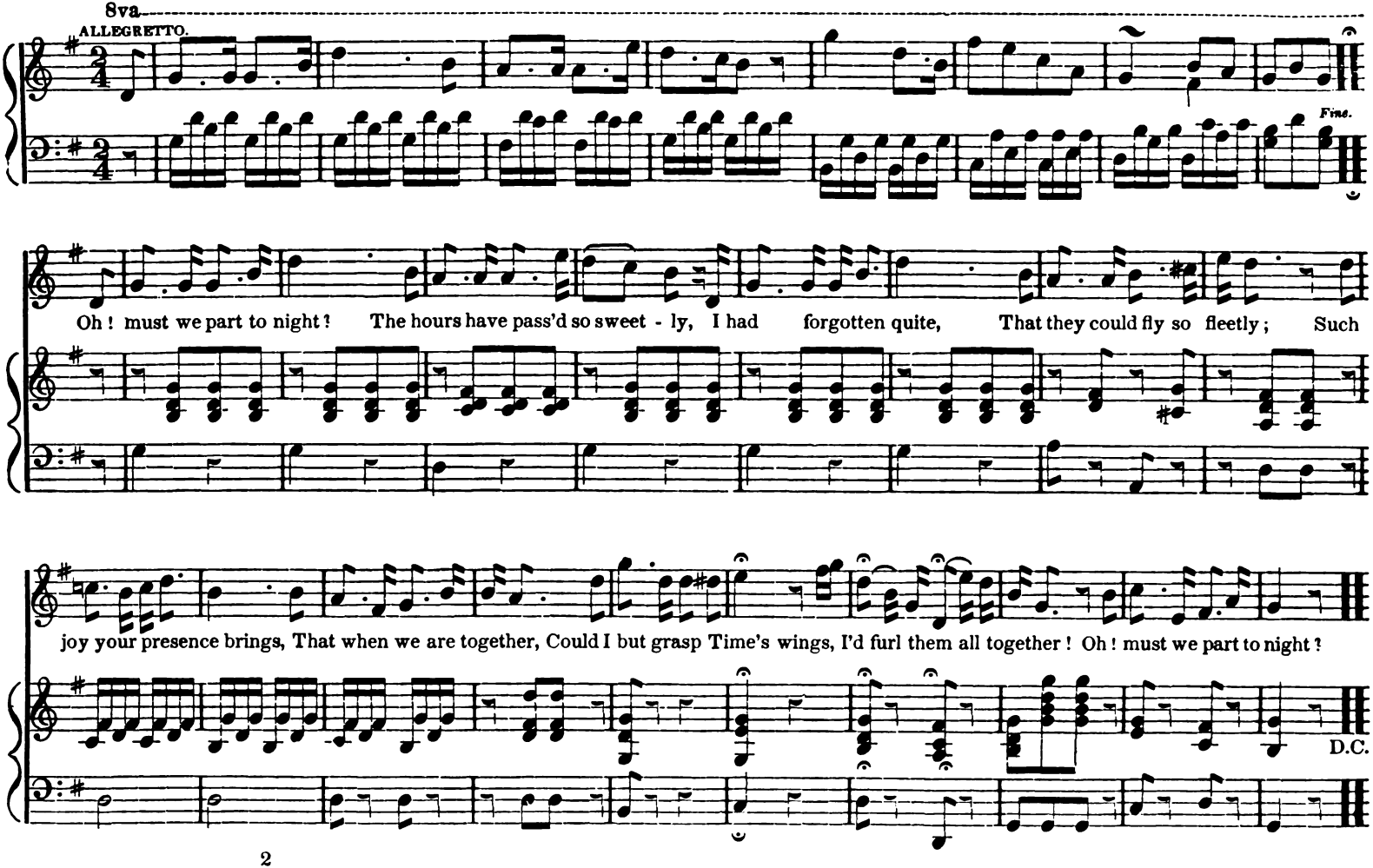

2

We cannot part to night,
When all is joy around us,
When both our hearts are light,
And mirth and love surround us;
If I must say "Farewell,"
That word of care and sorrow,
Break not to night the spell,
Oh! let it be to-morrow,
We cannot part to night!

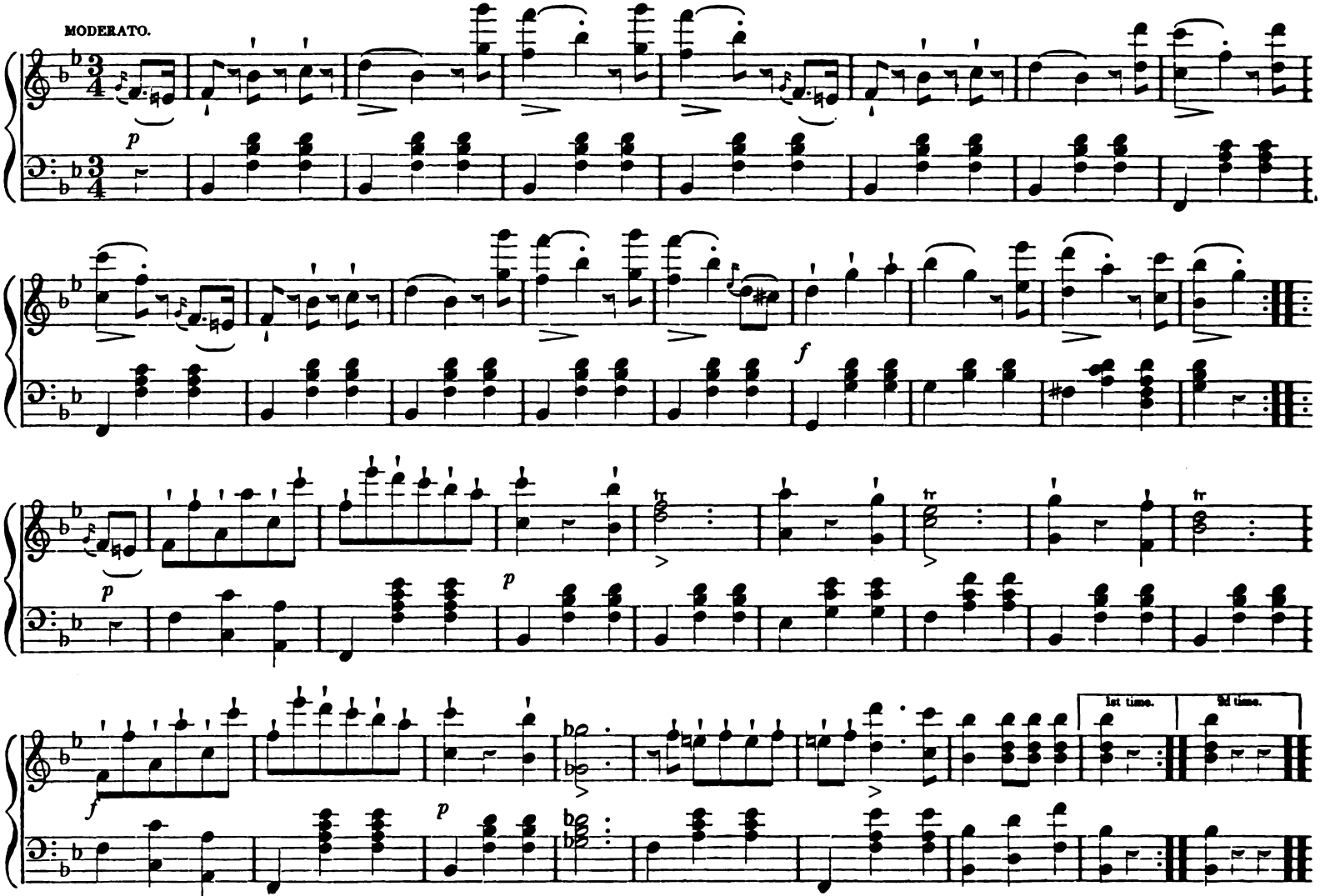
MODERATO.
p
f
p
p
f
p
1st time.
2d time.

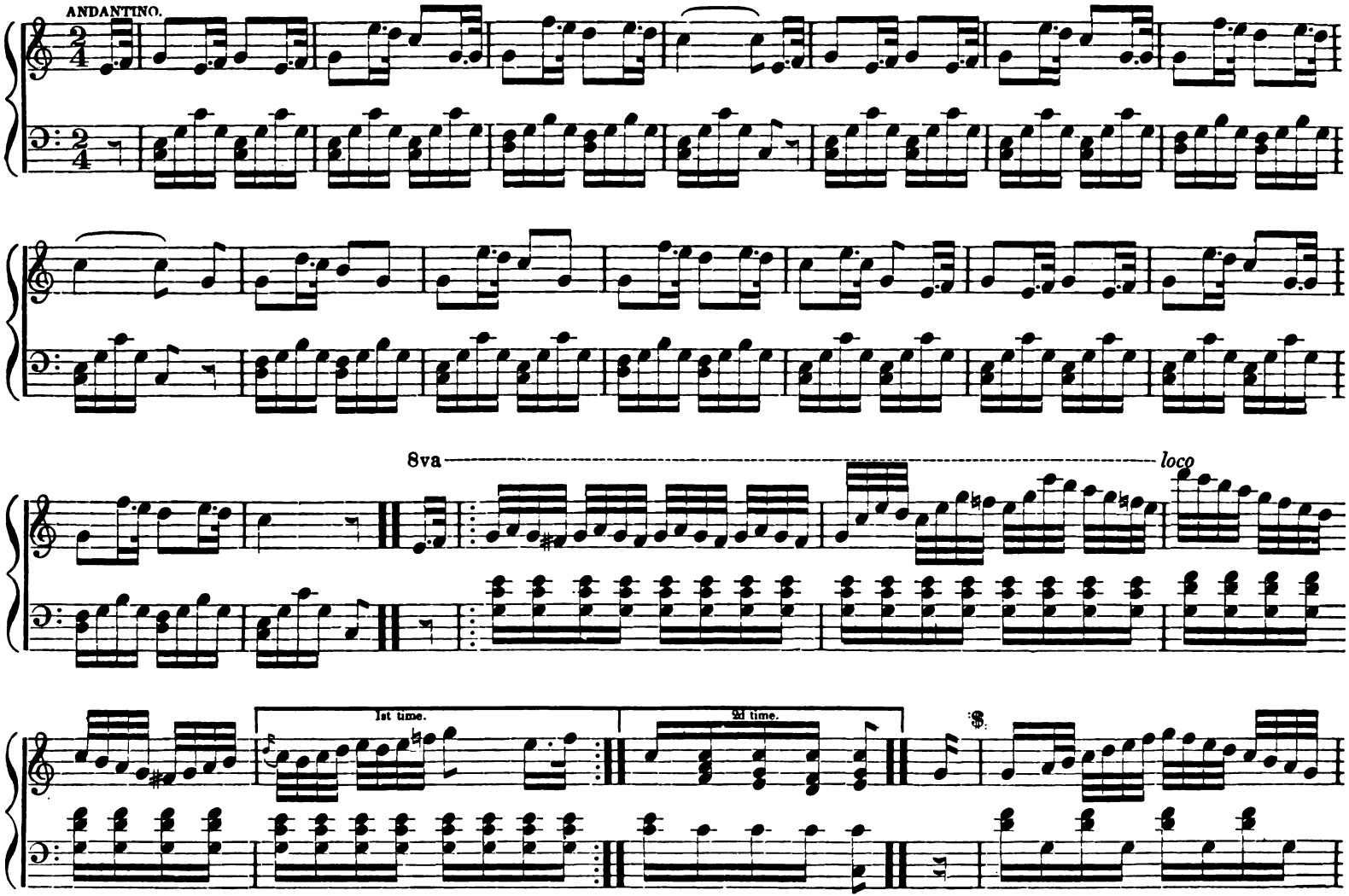
ANDANTINO.
8va
loco
1st time.
2d time.

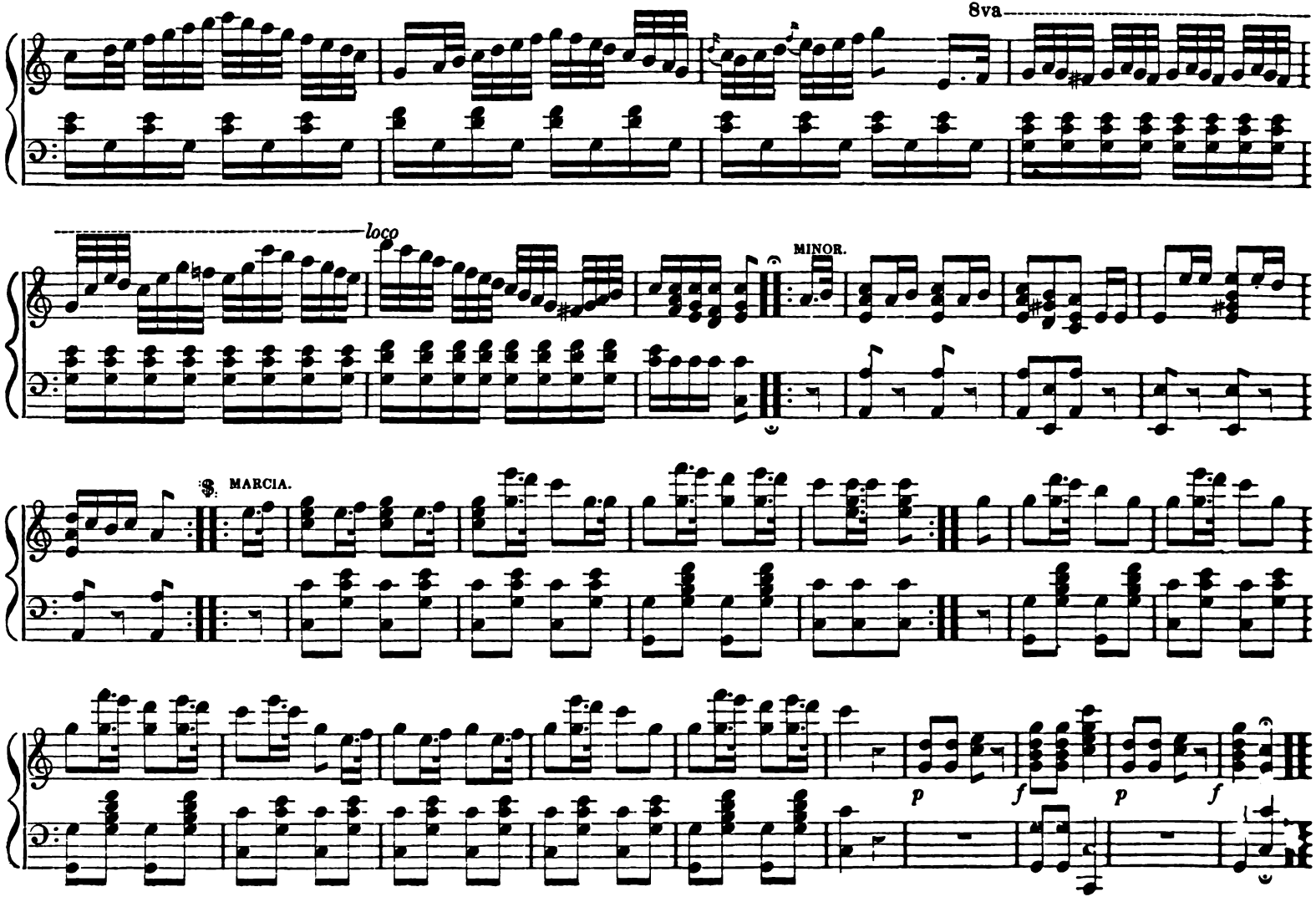
8va
loco
MINOR.
MARCIA.
p
f
p
f

THE MISTLETOE BOUGH.... *A Ballad.*

Henry R. Bishop.

MODERATO e EXPRESSIVO.

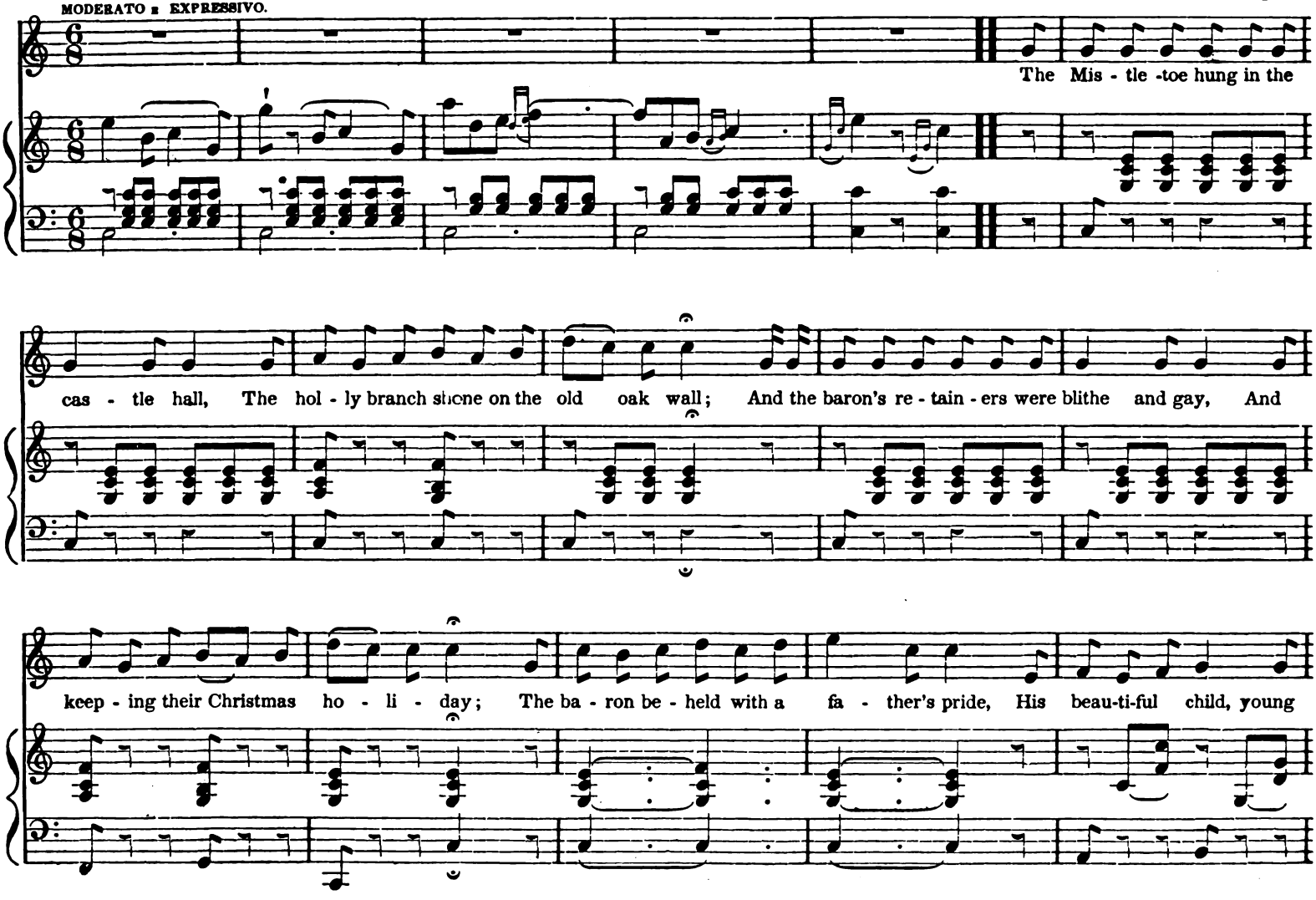

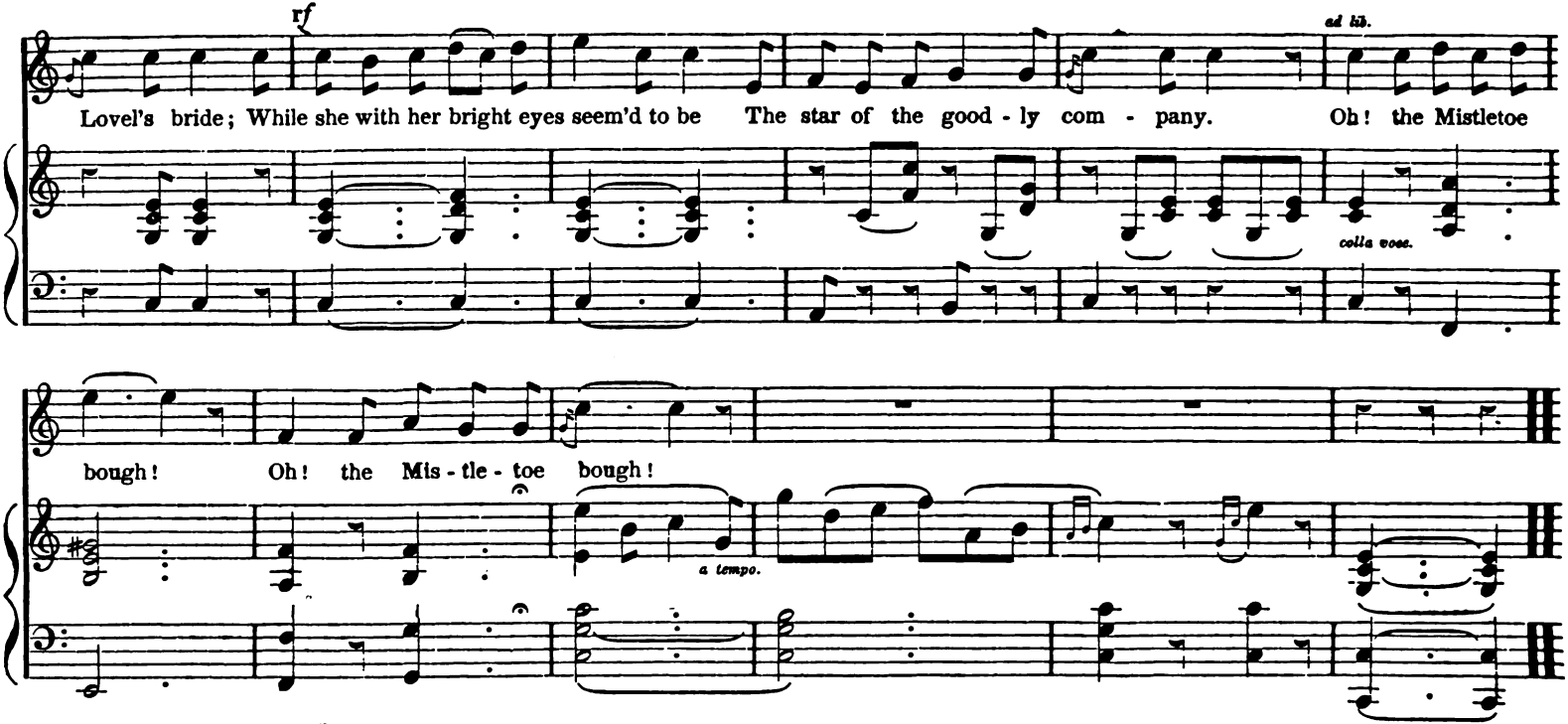

2.

"I'm weary of dancing now," she cried;
"Here tarry a moment—I'll hide—I'll hide!
And, Lovel, be sure thou 'rt the first to trace
The clue to my secret lurking-place."
Away she ran, and her friends began
Each tower to search, and each nook to scan;
And young Lovel cried, "oh! where dost thou hide?
I'm lonesome without thee, my own dear bride."
Oh! the Mistletoe, &c.

3.

They sought her that night! and they sought next day!
And they sought her in vain, when a week pass'd away!
In the highest—the lowest—the loneliest spot
Young Lovel sought wildly—but found her not.
And years flew by, and their grief at last
Was told as a sorrowful tale long past;
And when Lovel appear'd, the children cried,
"See! the old man weeps for his fairy bride."
Oh! the Mistletoe, &c.

4.

At length an oak chest, that had long lain hid,
Was found in the castle—They raised the lid—
And a skeleton form lay mouldering there,
In the bridal wreath of the lady fair!
Oh! sad was her fate! in sportive jest
She hid from her lord in the old oak chest—
It closed with a spring!—and her bridal bloom
Lay withering there in a living tomb.
Oh! the Mistletoe, &c.

LE DÉLIRE.....*A Waltz.*

Beethoven.

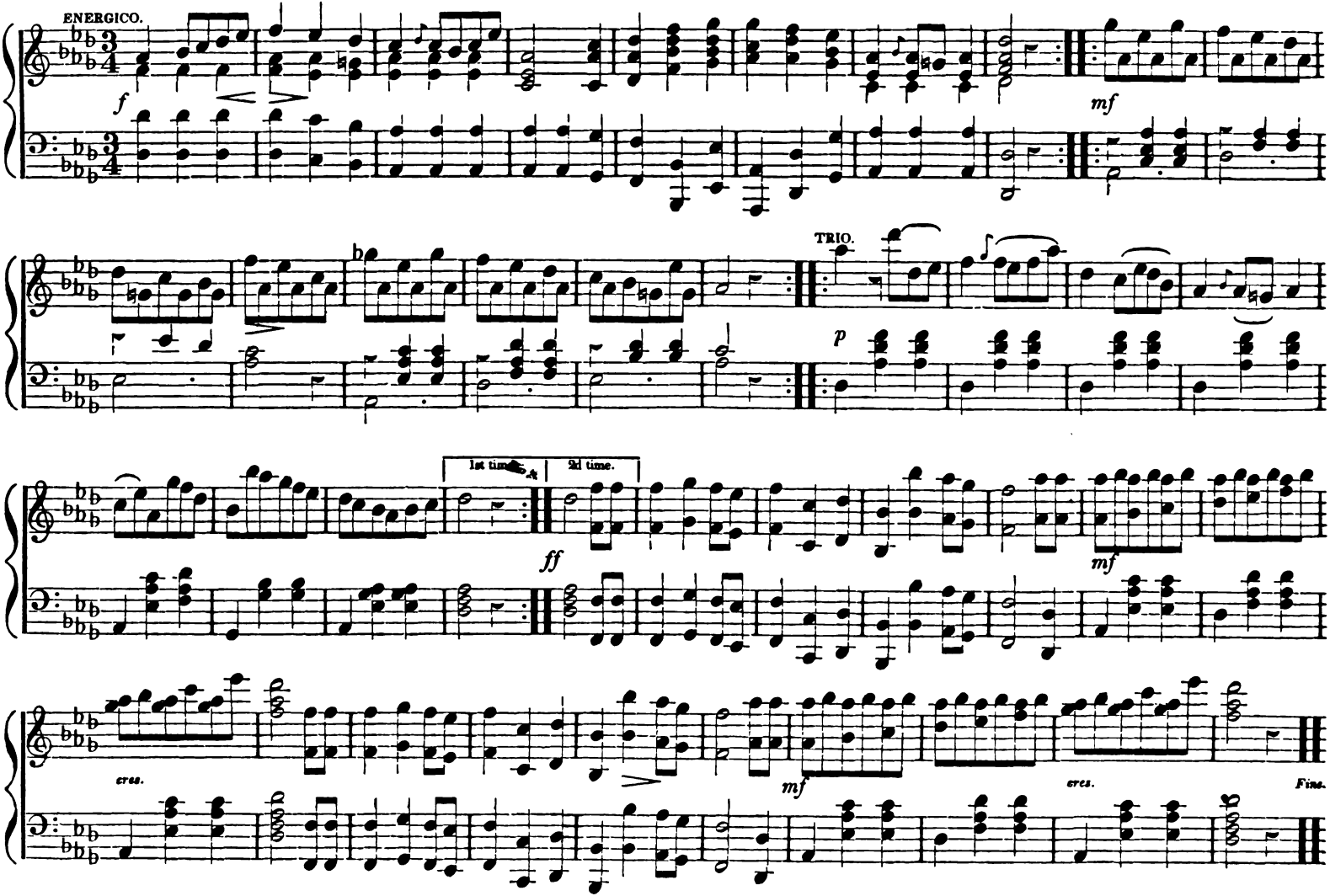

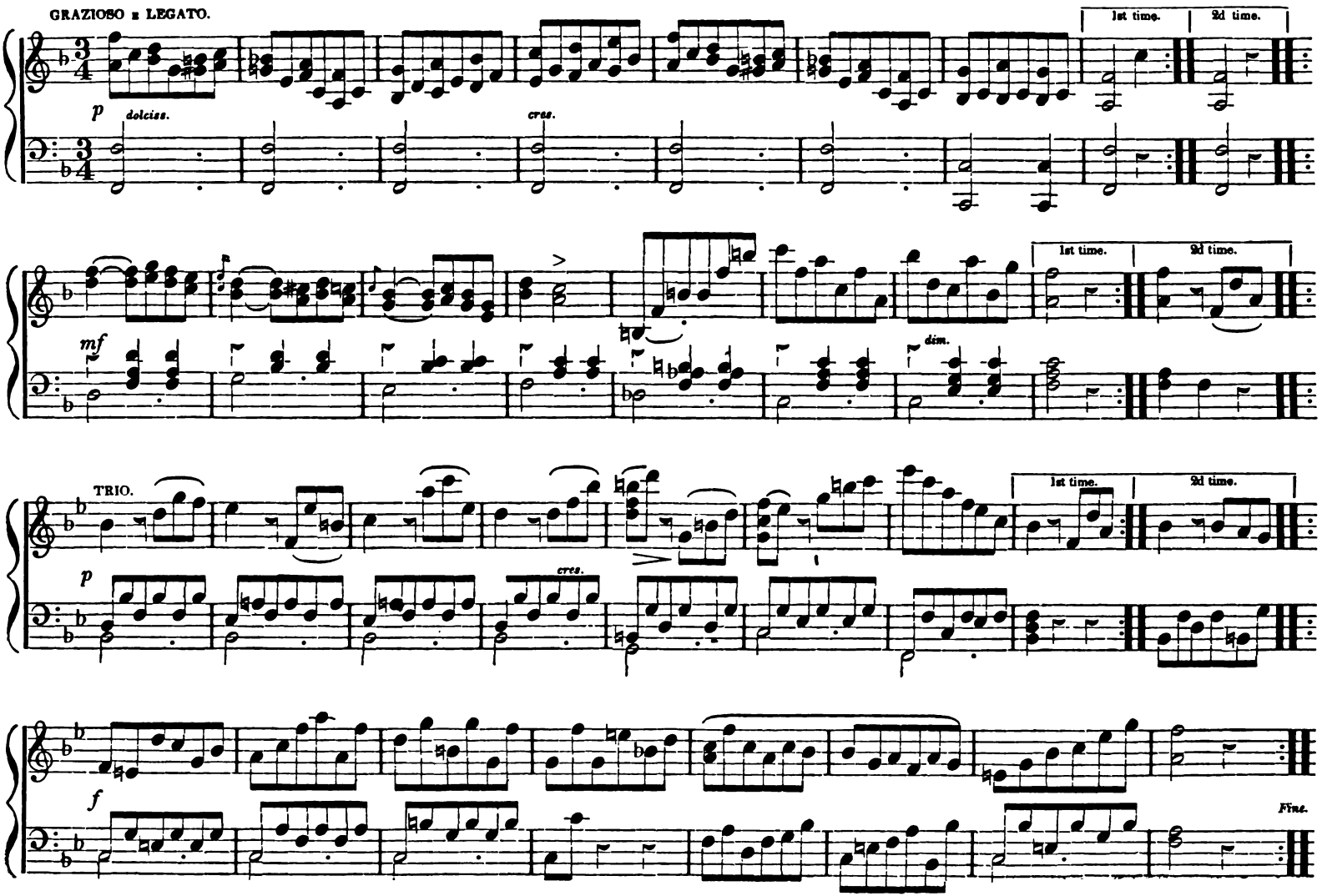
GRAZIOSO e LEGATO.
1st time.
2d time.
p
dolciss.
cres.
1st time.
2d time.
mf
dim.
TRIO.
1st time.
2d time.
p
cres.
f
Fine.

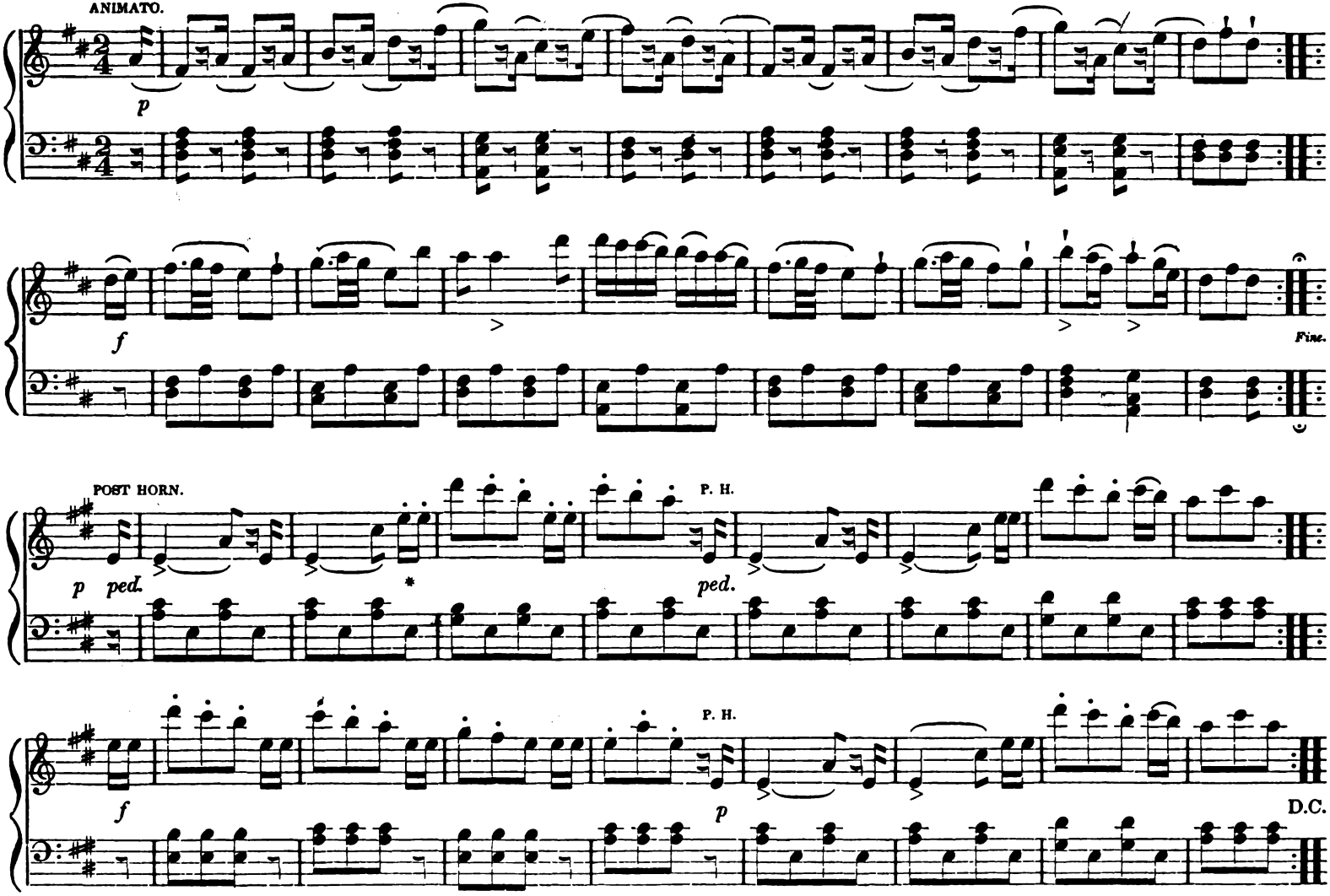
ANIMATO.
p
f
Fine.
POST HORN.
p ped.
*
P. H.
ped.
P. H.
f
p
D.C.

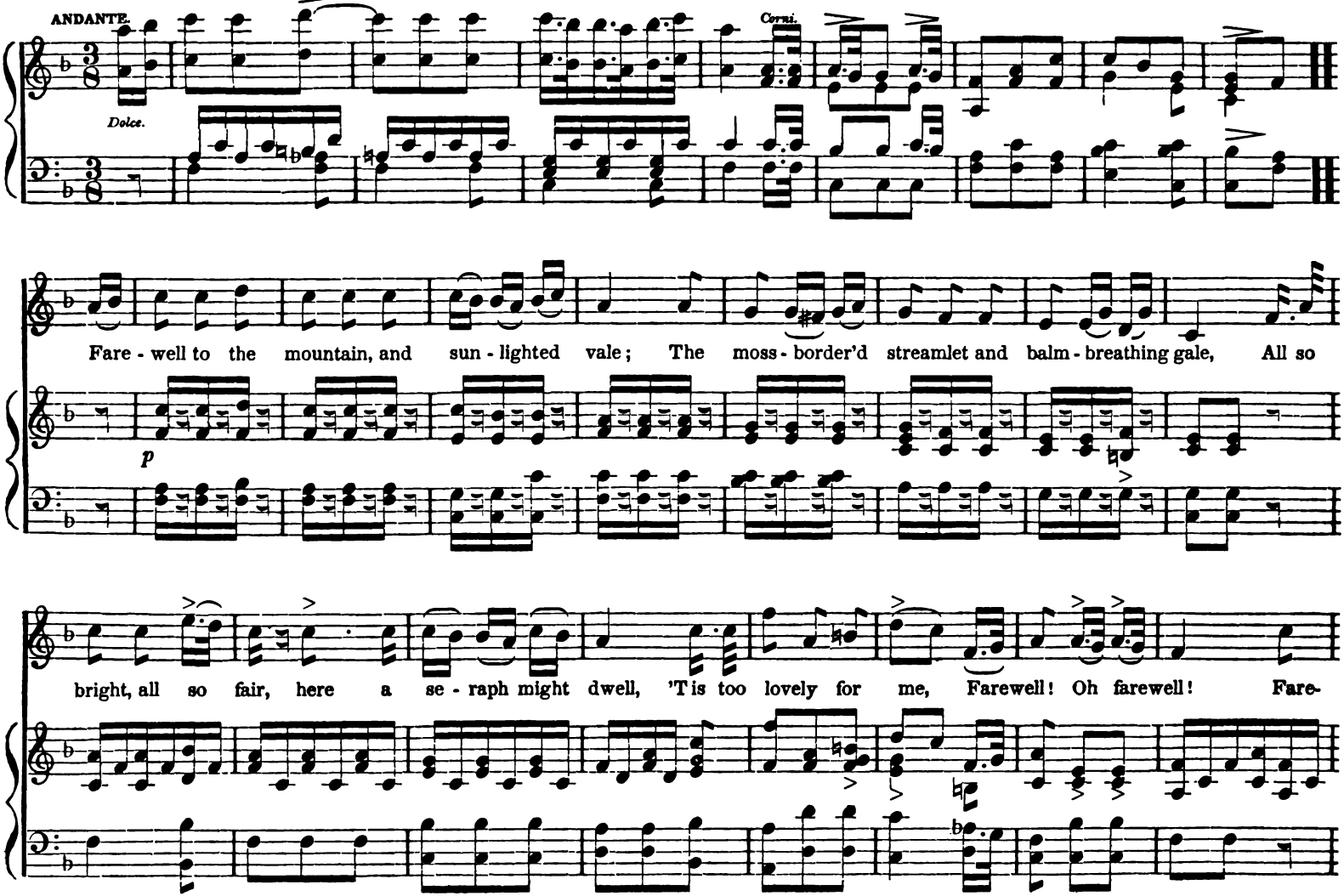
ANDANTE.
Dolce.
Corni.
Fare - well to the mountain, and sun - lighted vale; The moss - border'd streamlet and balm - breathing gale, All so
p
bright, all so fair, here a se - raph might dwell, 'T is too lovely for me, Farewell! Oh farewell! Fare-

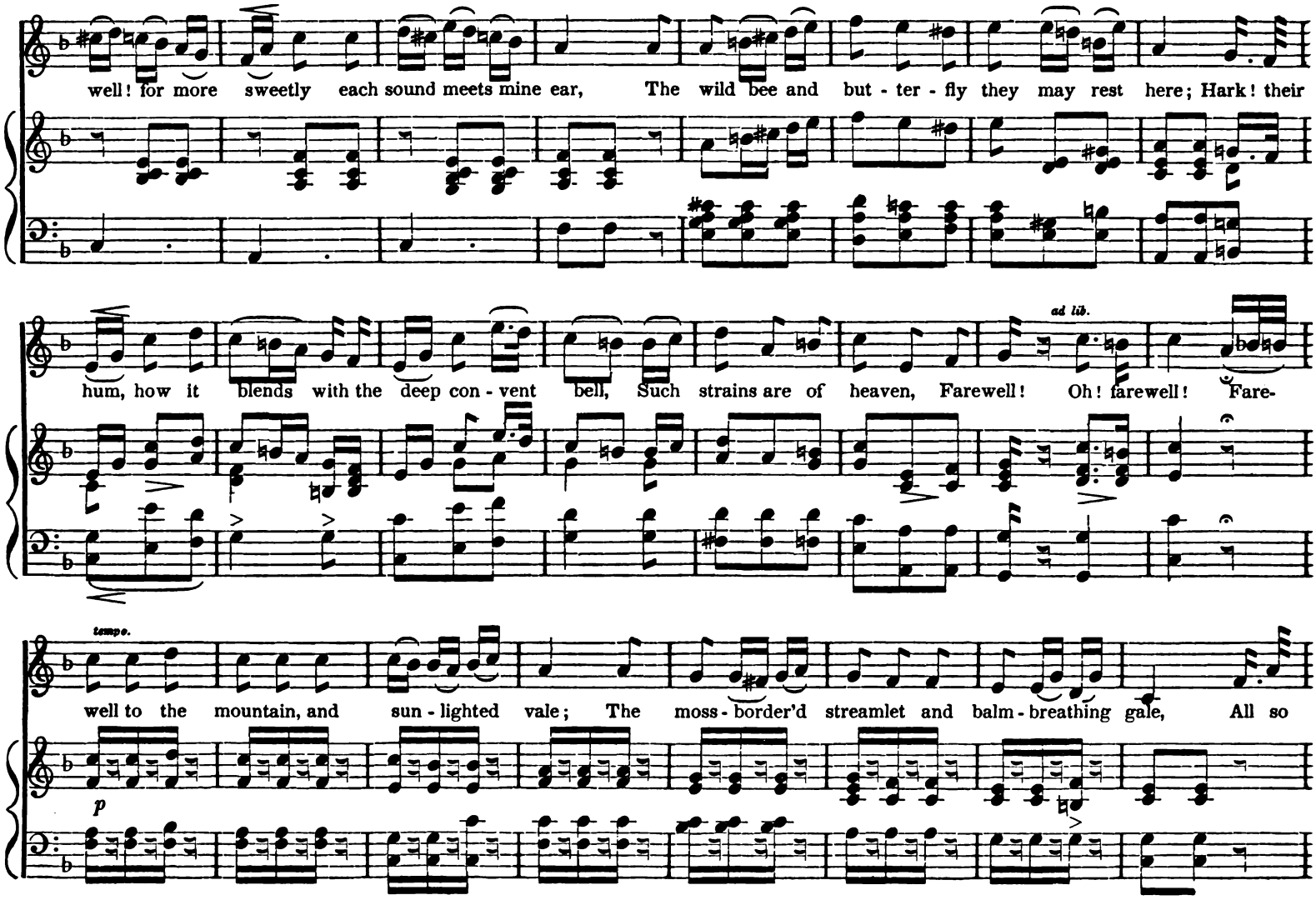
well! for more sweetly each sound meets mine ear, The wild bee and but - ter - fly they may rest here; Hark! their
hum, how it blends with the deep con - vent bell, Such strains are of heaven, Farewell! Oh! farewell! Fare-
ad lib.
tempo.
well to the mountain, and sun - lighted vale; The moss - border'd streamlet and balm - breathing gale, All so
p

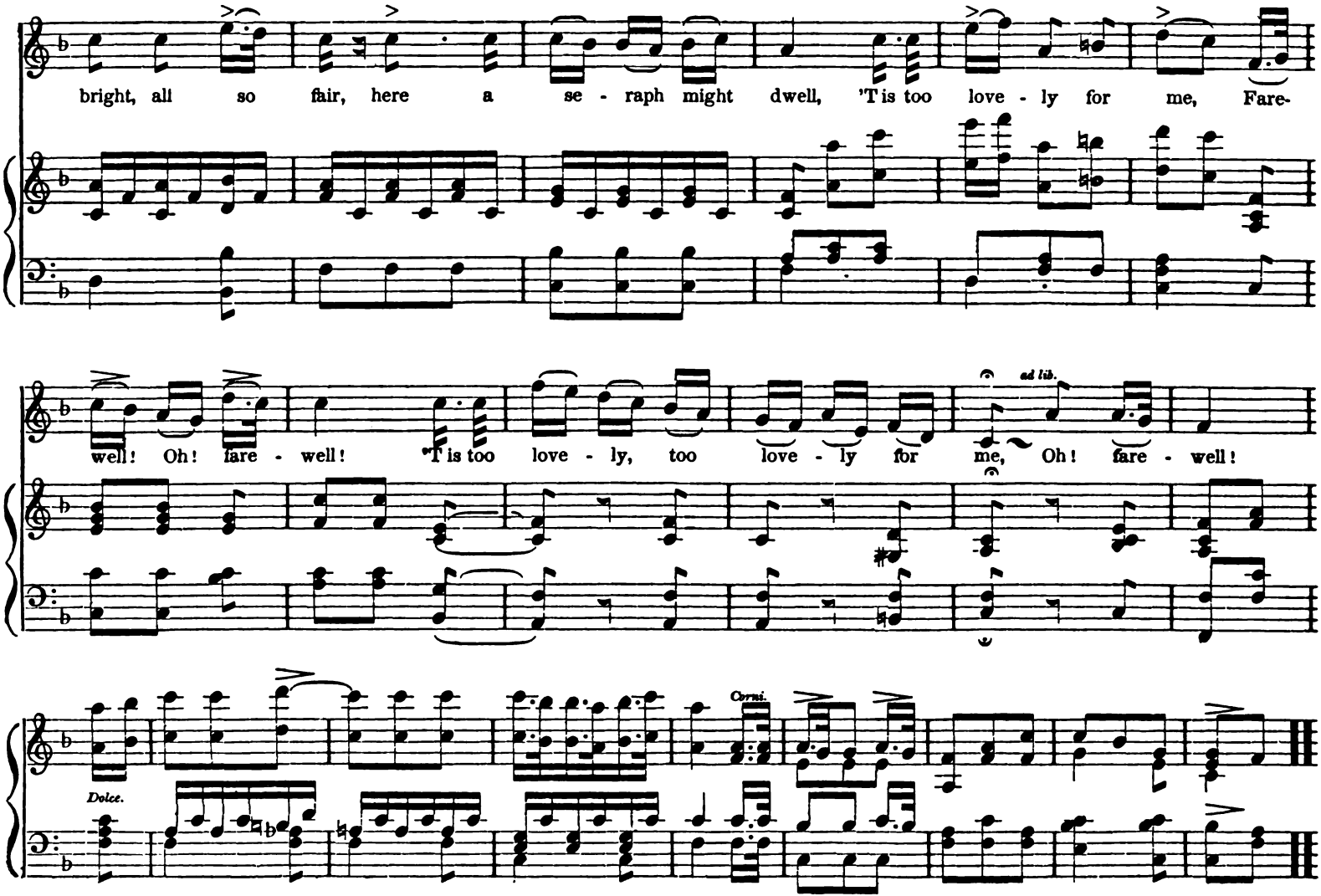
bright, all so fair, here a se - raph might dwell, 'T is too love - ly for me, Fare-
well! Oh! fare - well! 'T is too love - ly, too love - ly for me, Oh! fare - well!
ad lib.
Dolce.
Corni.

WASHINGTON GREYS' GRAND MARCH AND QUICK-STEP.

ARRANGED FROM ROSSINI'S SIEGE OF CORINTH.

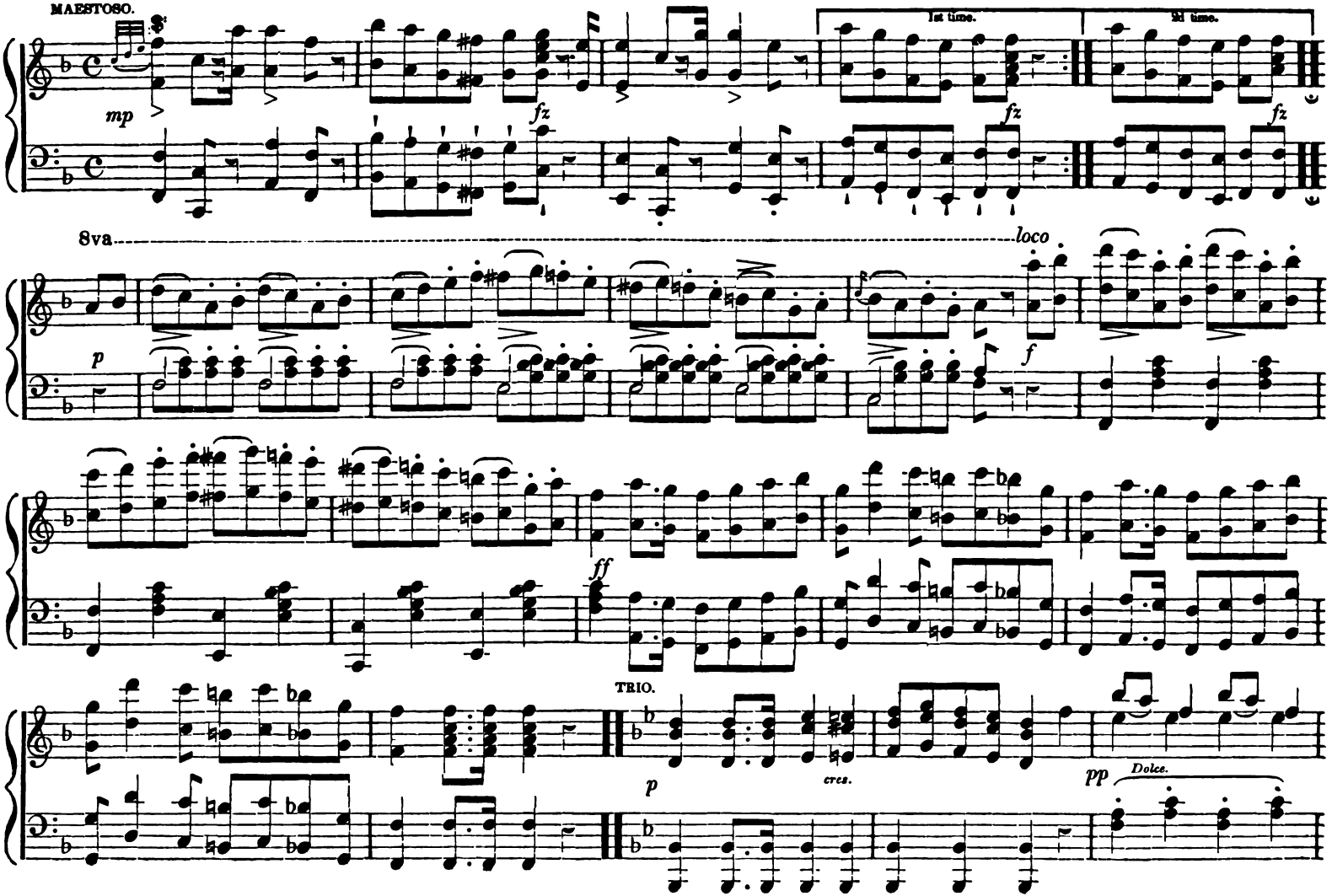

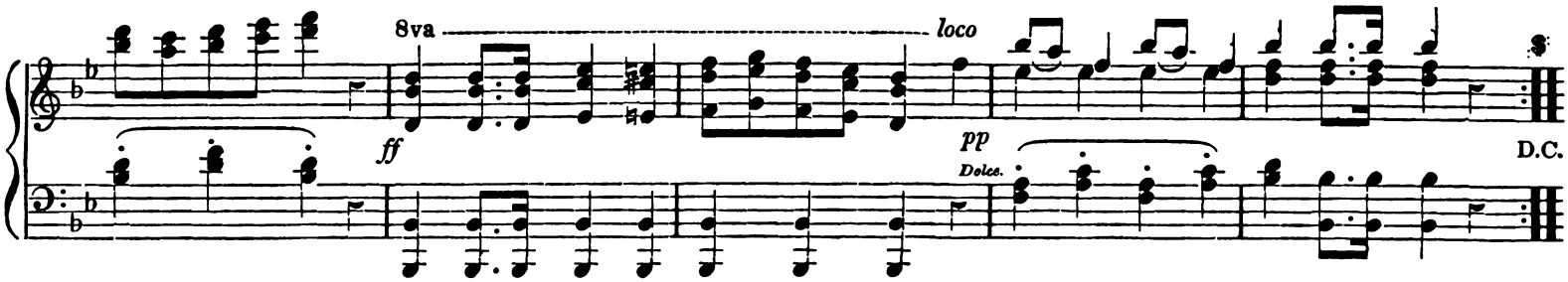

QUICK-STEP.

C. Jarvis.

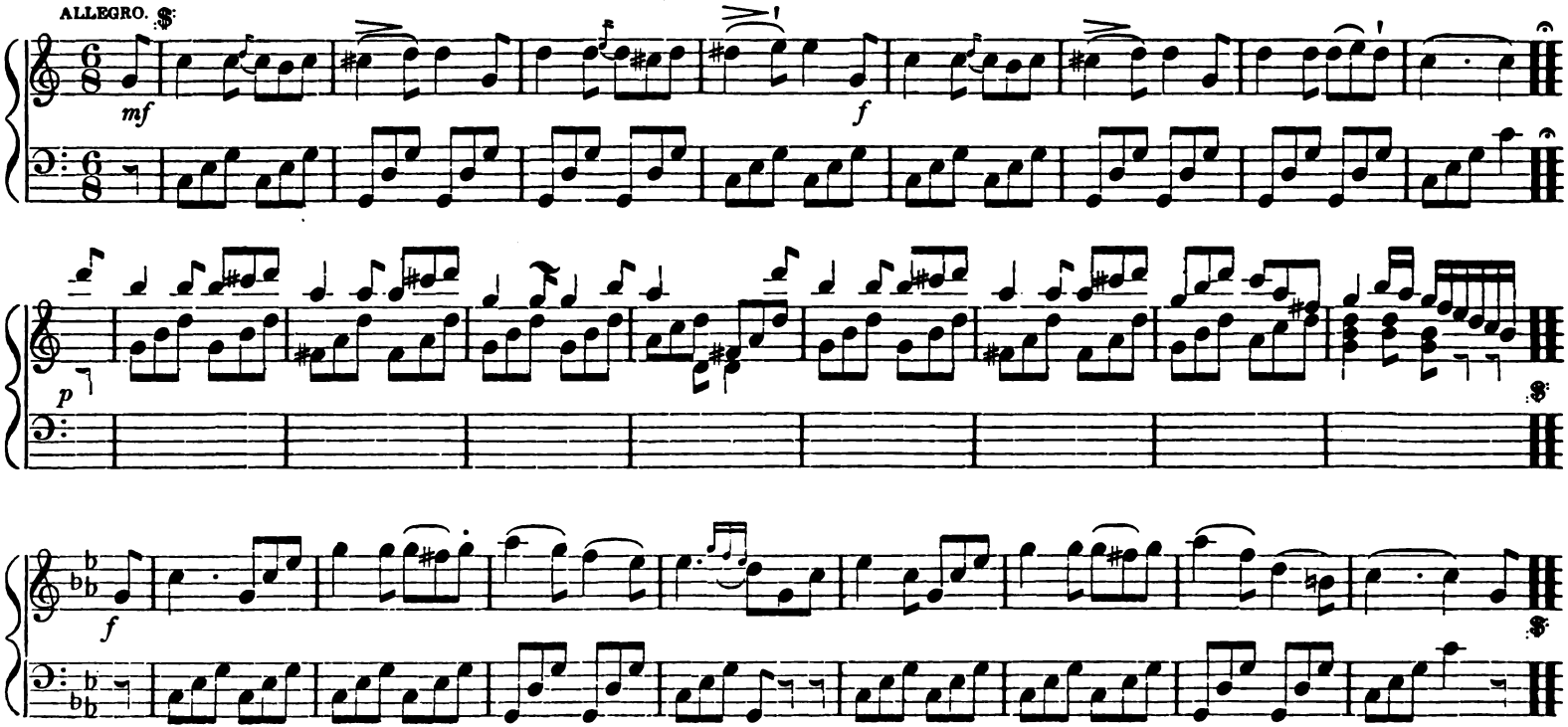

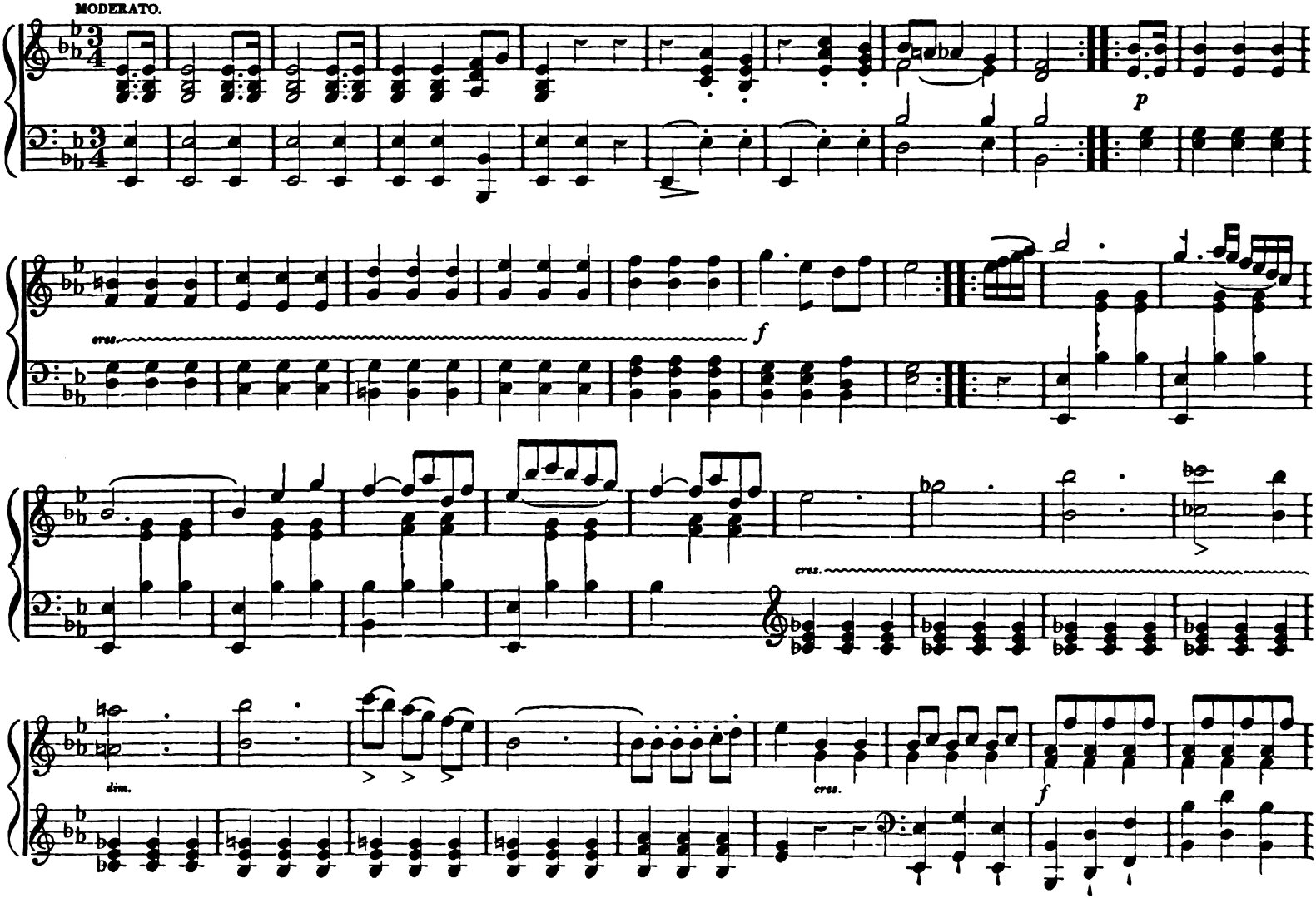
MODERATO.
p
cres.
f
cres.
dim.
cres.
f

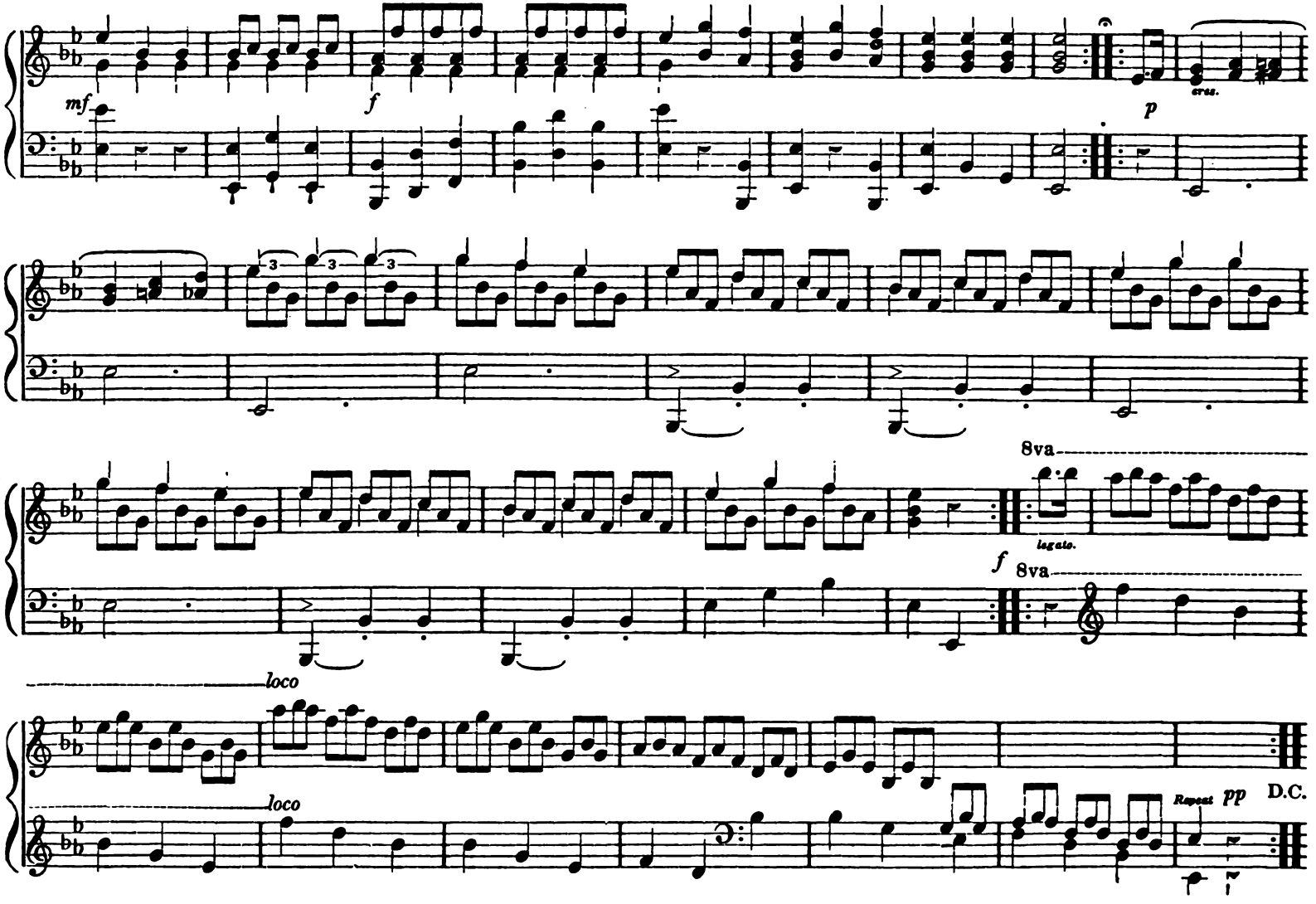
mf
f
cres.
p
8va
legato.
f
8va
loco
loco
Repeat
pp
D.C.

LE PETIT TROMPETTE. . . . *A Galopade.*

Chas. Jarvis.

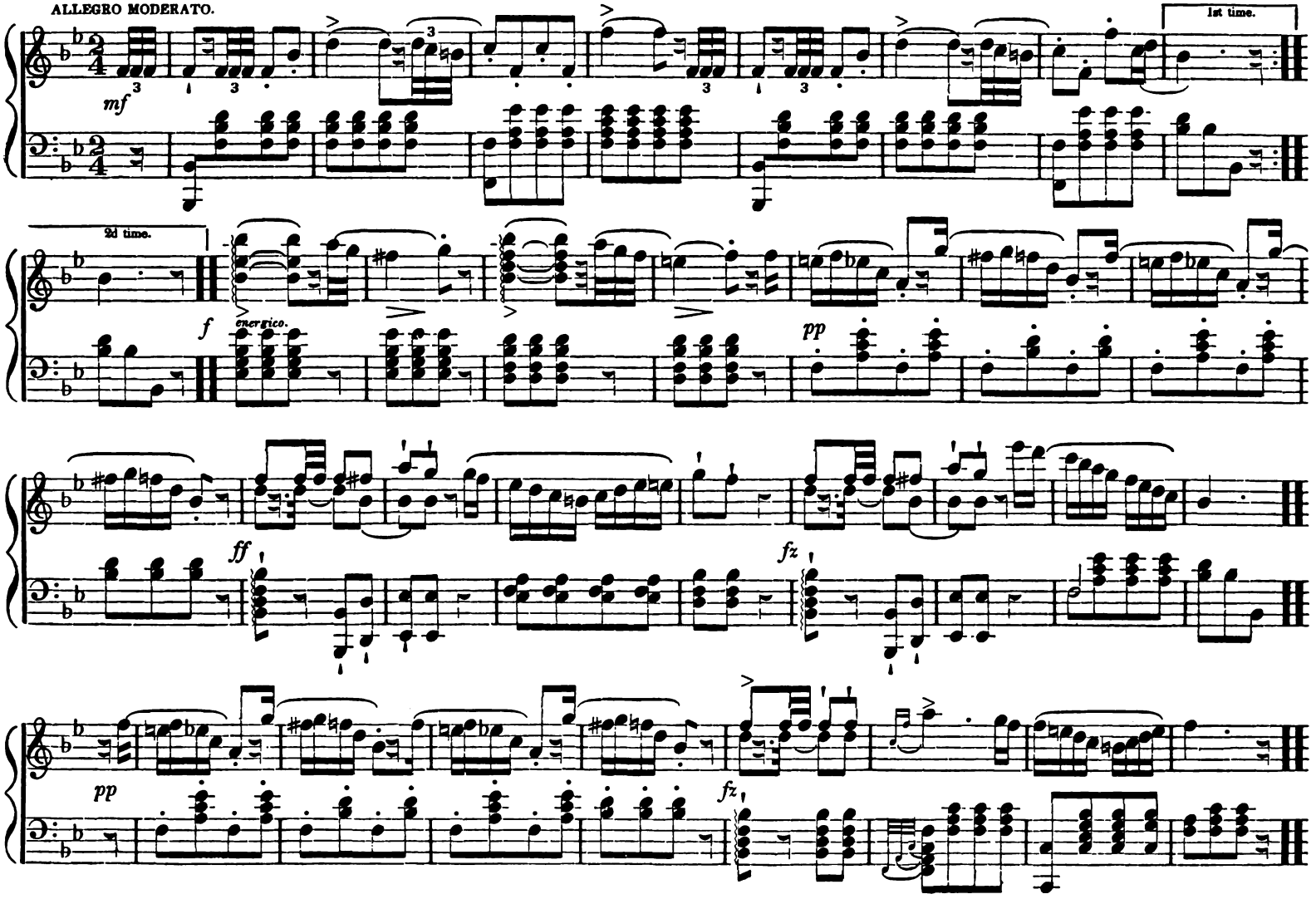

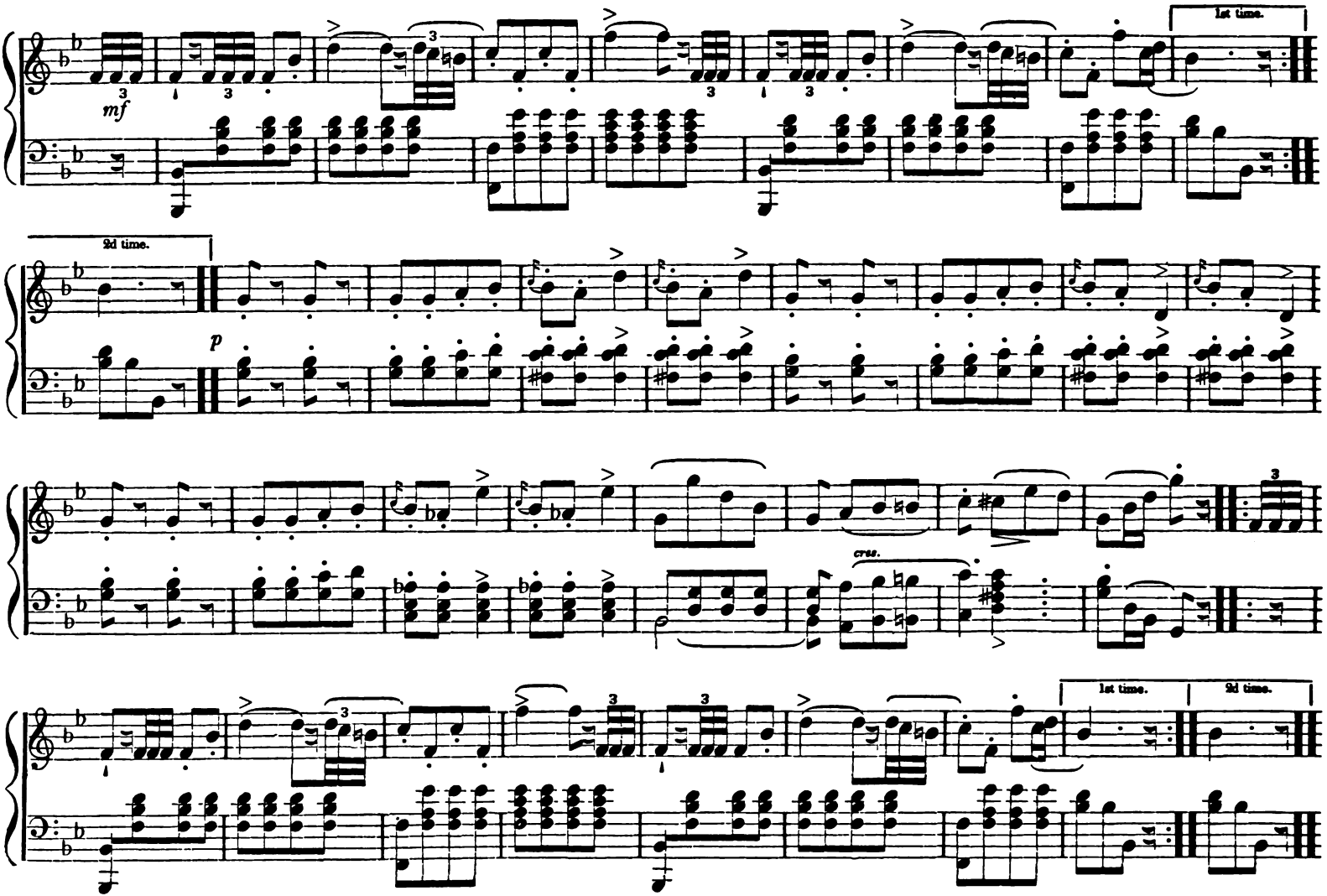
1st time.
2d time.
mf
p
cres.
1st time.
2d time.

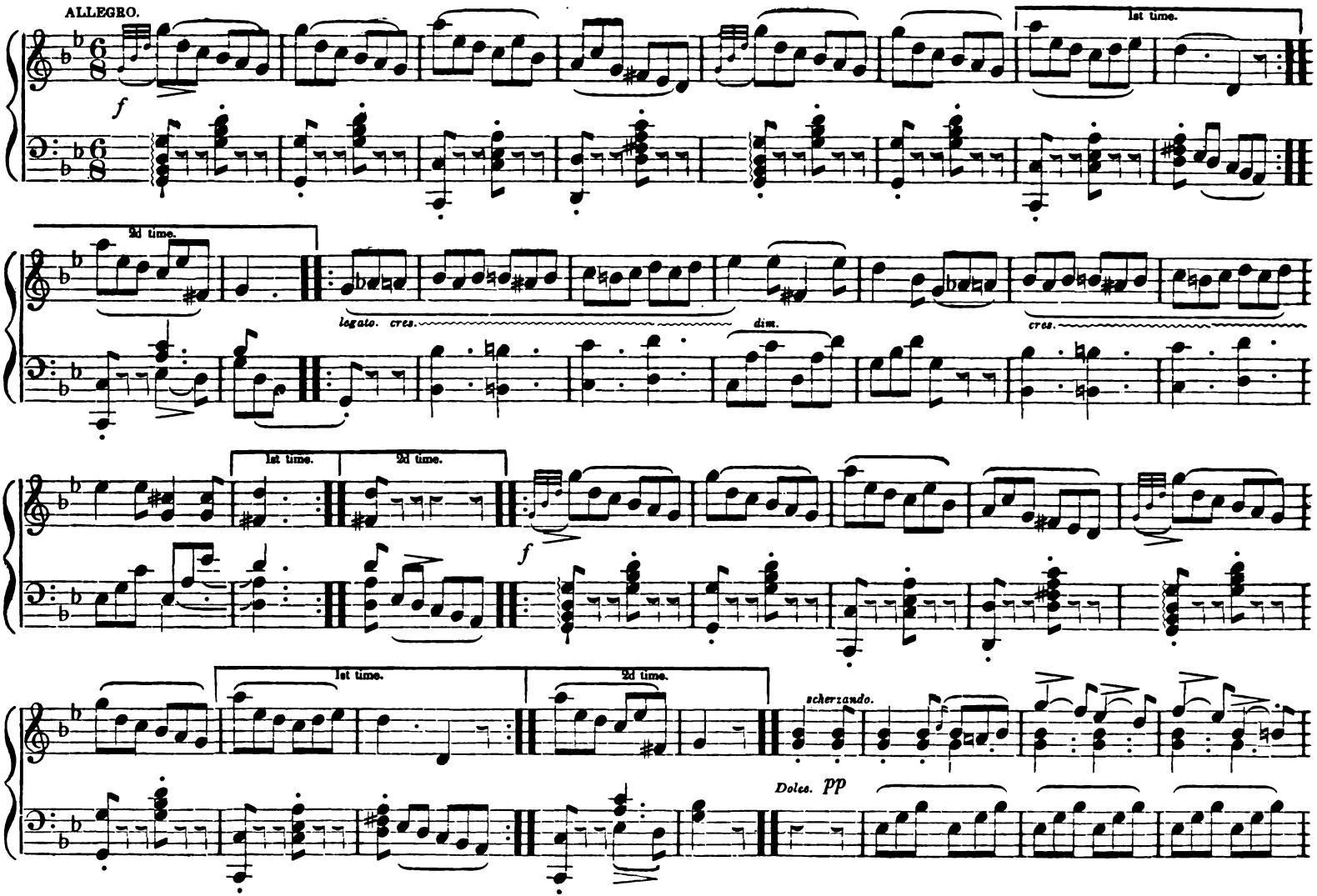
ALLEGRO.
f
1st time.
2d time.
legato.
cres.
dim.
cres.
1st time.
2d time.
f
1st time.
2d time.
scherzando.
Dolce.
pp

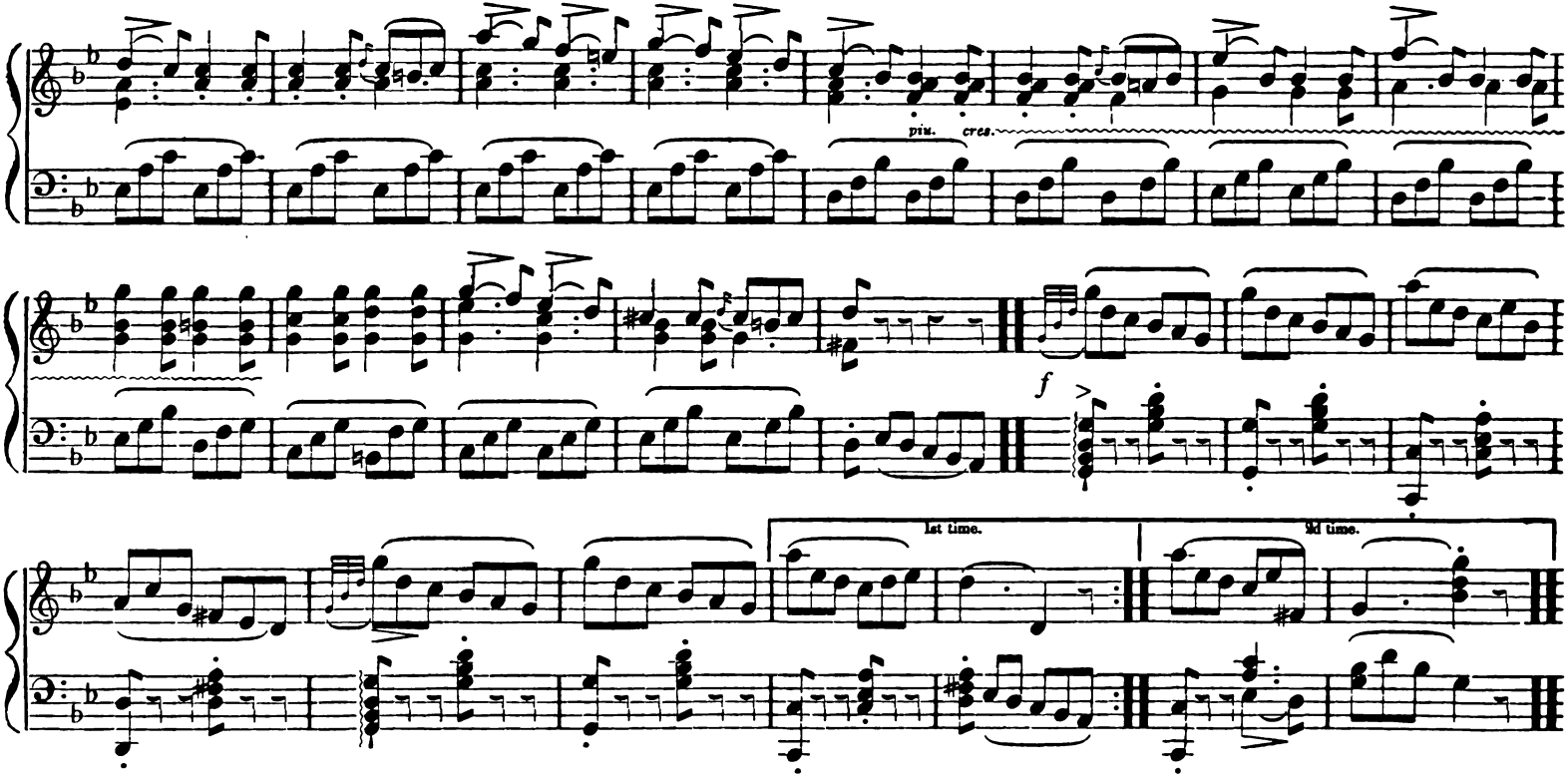

HAPPY LAND.... *Tyrolienne.*

E. F. Rimbault.

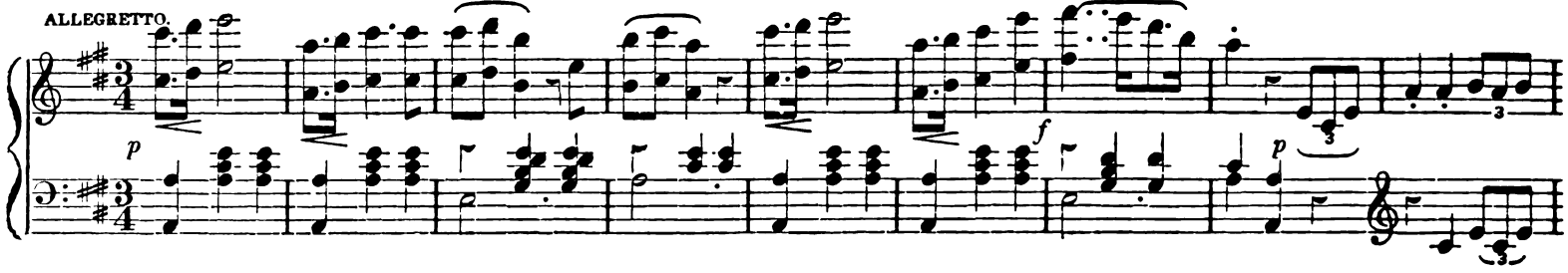

HAPPY LAND.—Continued.

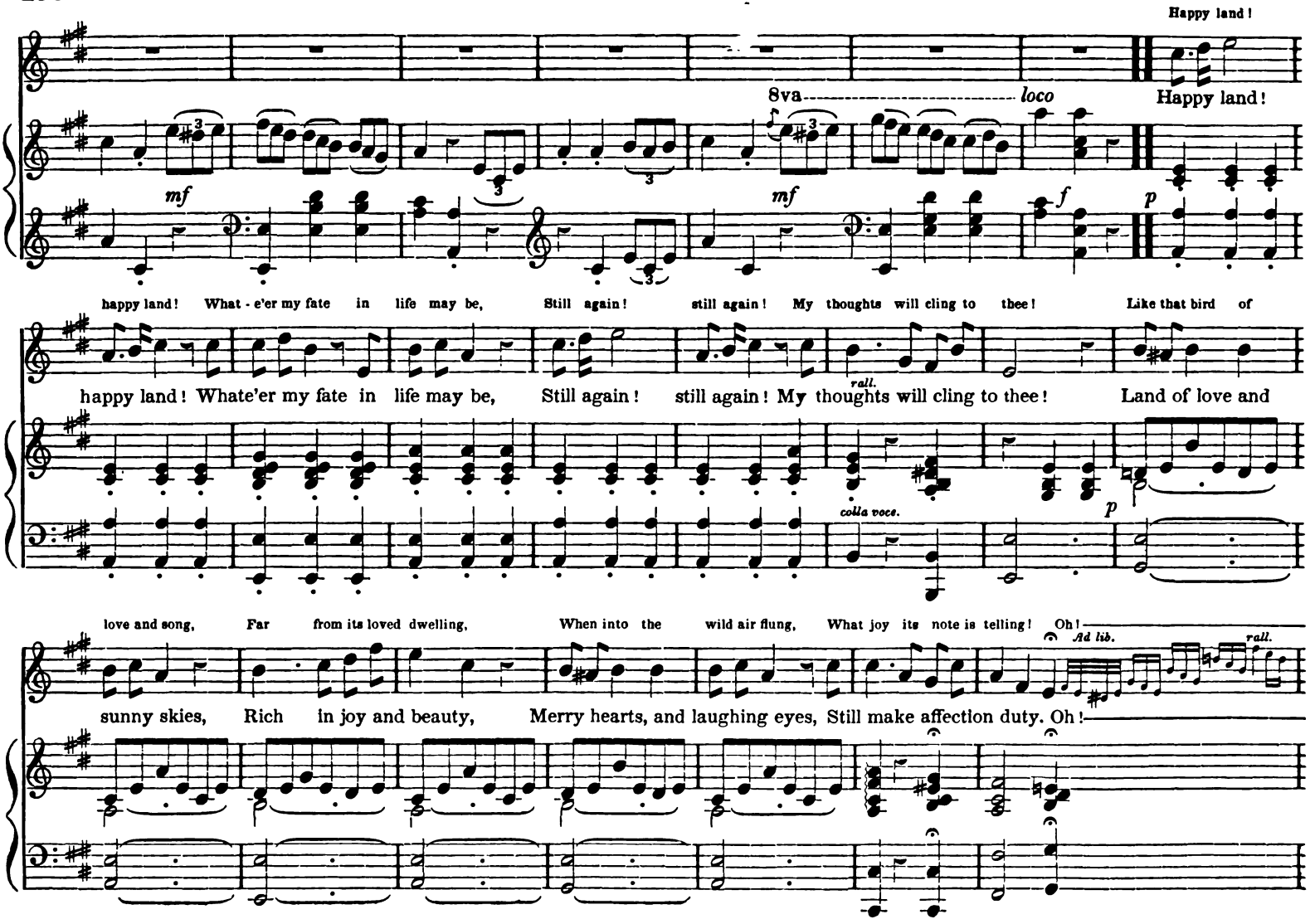

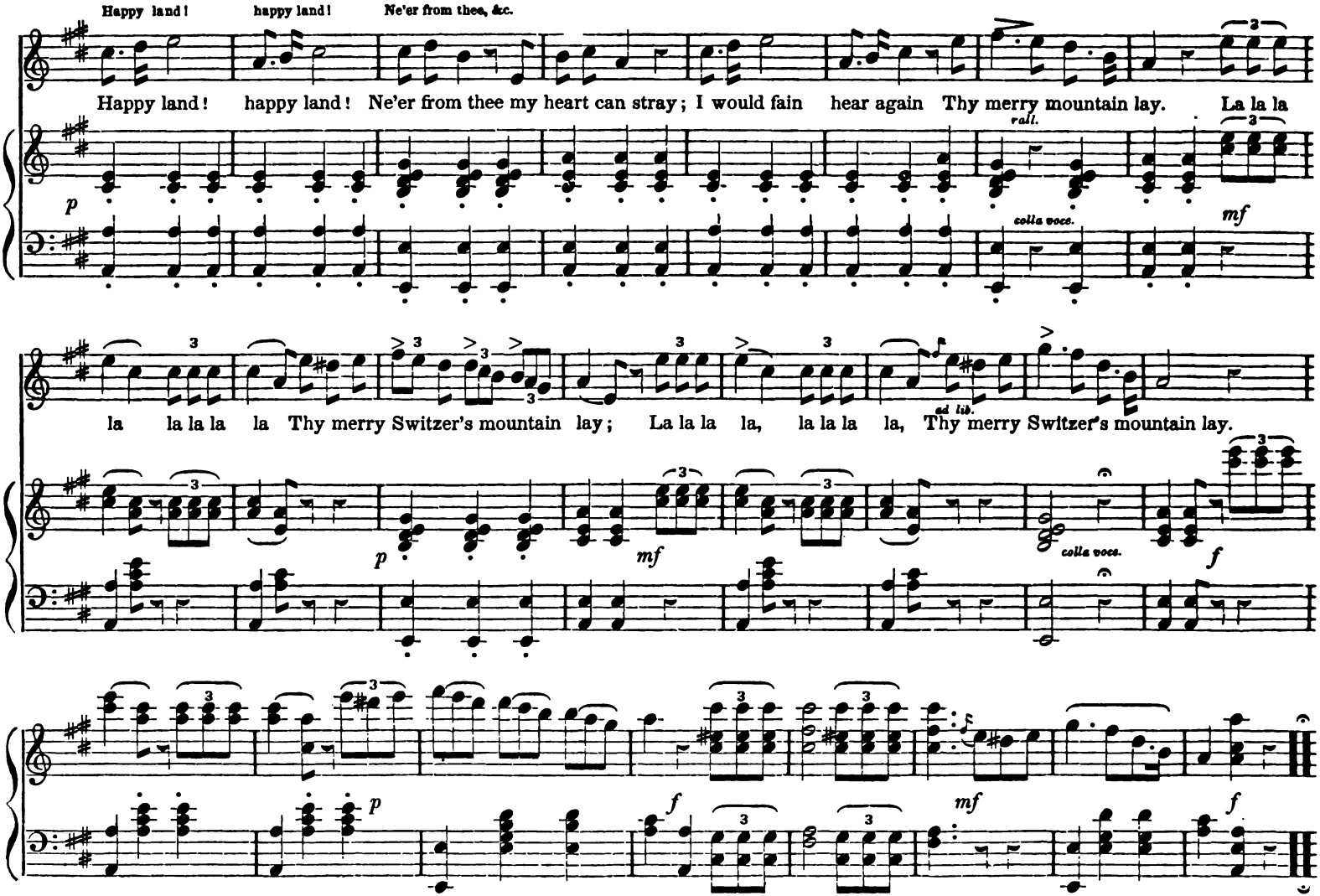
Happy land! happy land! Ne'er from thee, &c.
Happy land! happy land! Ne'er from thee my heart can stray; I would fain hear again Thy merry mountain lay. La la la
rall.
colla voce.
mf
la la la la la Thy merry Switzer's mountain lay; La la la la, la la la la, Thy merry Switzer's mountain lay.
ad lib.
p
mf
colla voce.
f
p
f
mf
f

BRITISH MARCH..... Arranged by Charles Jarvis.

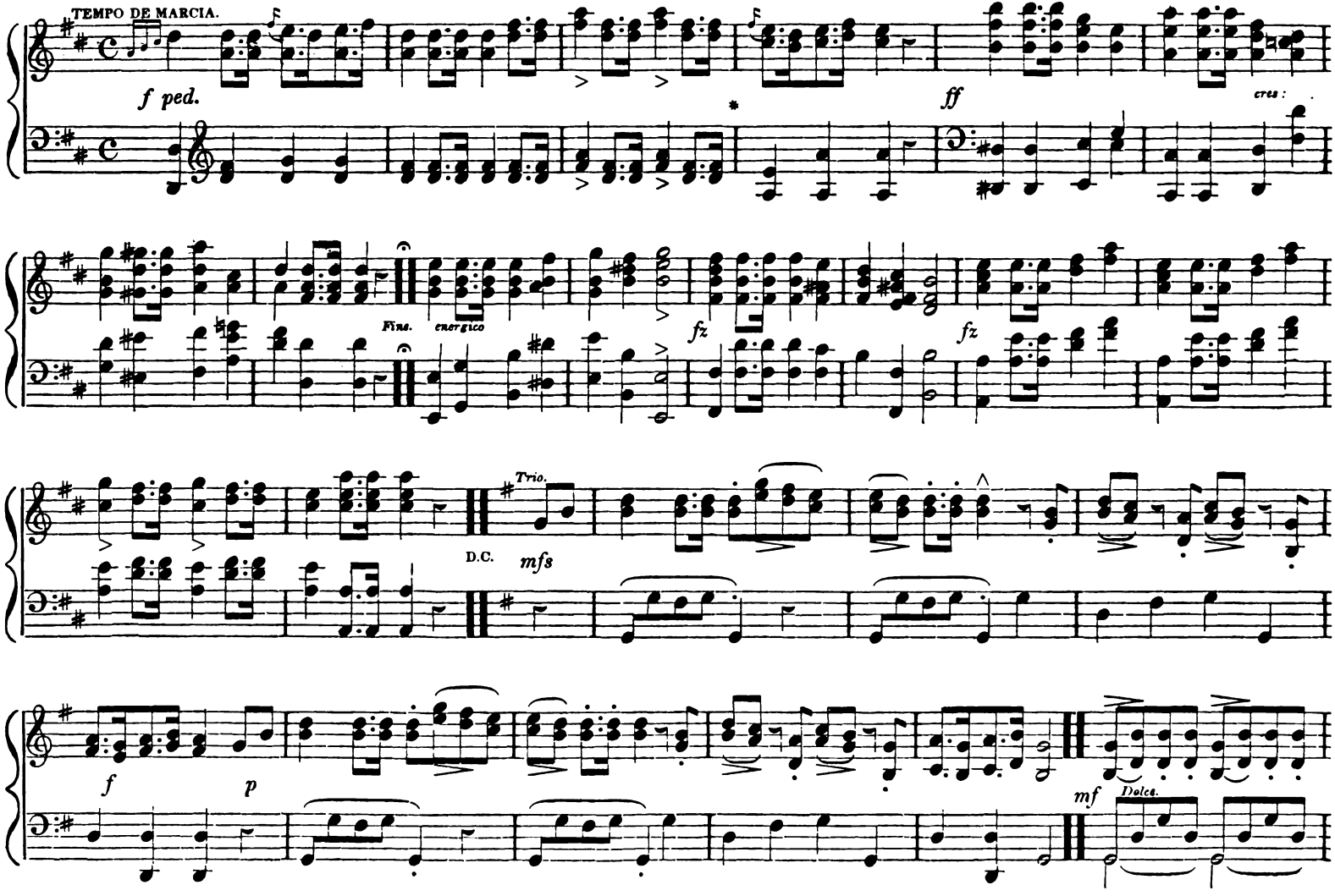

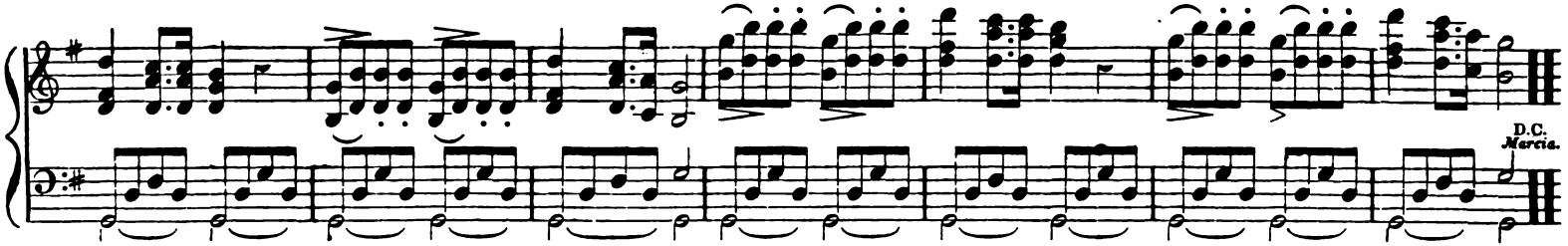

L'AIMABLE..... *A Waltz.*

PRESENTED TO THE EDITOR BY A FRIEND.

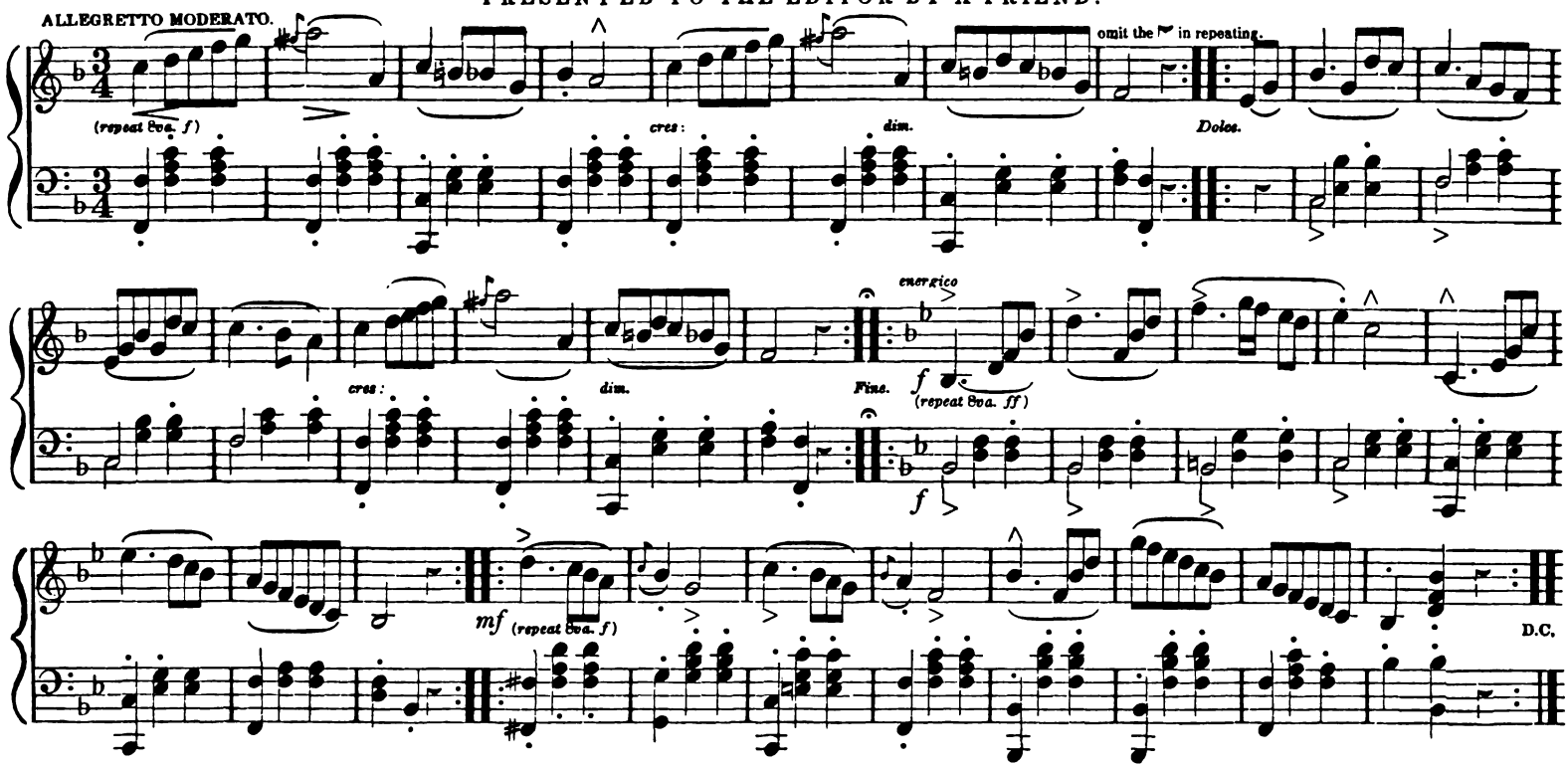

MARCHE DE LA NORMA.
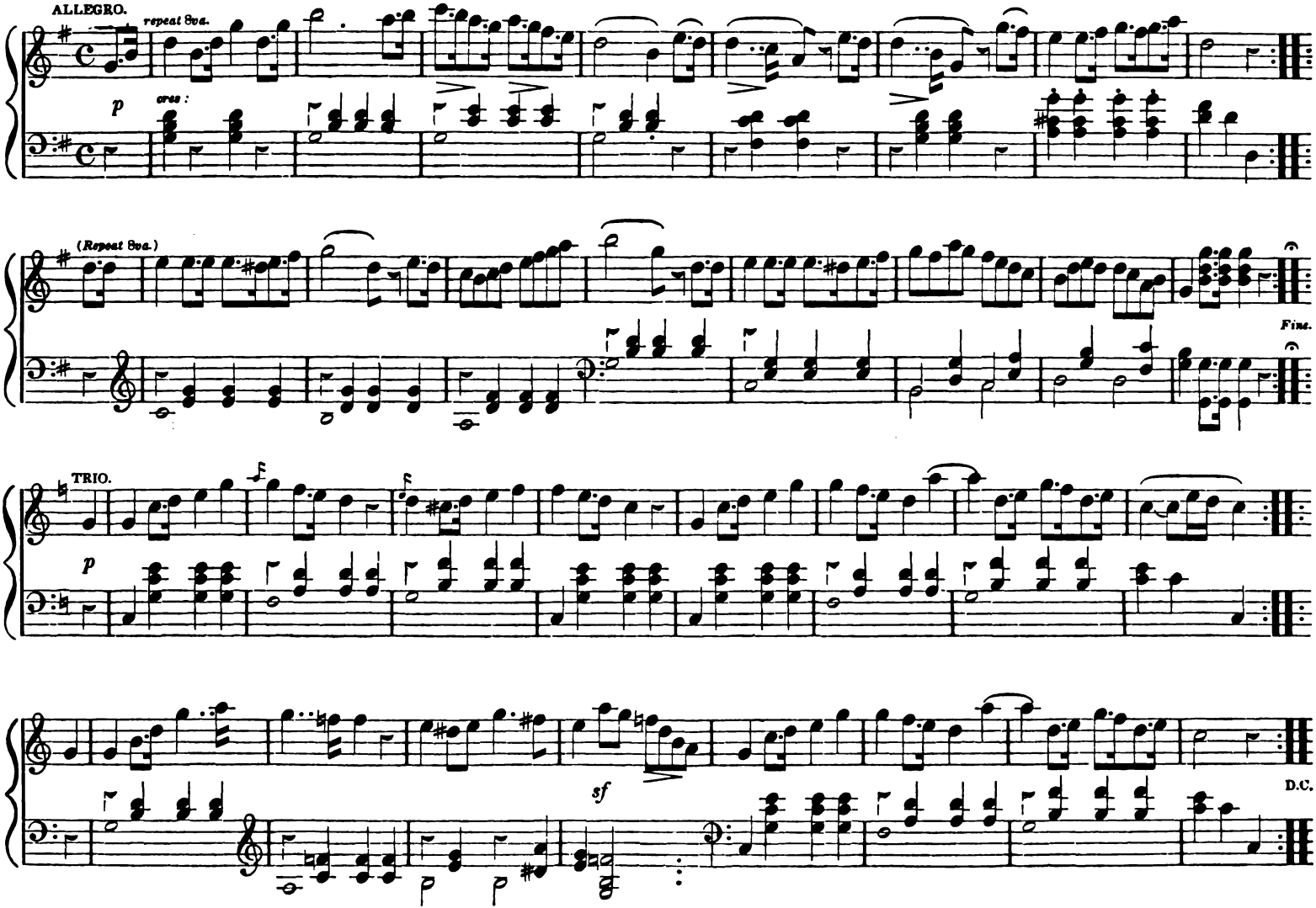
Bellini.